"All the News That's Fit to Print."

The New York Times.

THE WEATHER
Fair and cooler today; tomorrow, cloudy; fresh northwest winds.
Temperature yesterday—Max., 89; min., 66.
For weather report see Page 28.

VOL. LXXIV....No. 24,610. NEW YORK, THURSDAY, JUNE 11, 1925. TWO CENTS in Greater New York | THREE CENTS Within 300 Miles | FOUR CENTS Elsewhere in the U. S.

FARM BLOC THREAT OF RAID ON TARIFF DISTURBS COOLIDGE

Talk of Republicans in Wheat States Joining Democrats in Move.

MIGHT ASSAIL ALL DUTIES

Farmers Are Dissatisfied With Results of Raising Tariff on Wheat.

PROBLEM TO BE STUDIED

Hoover and Jardine Will See What Can Be Done to Aid Producers.

Special to The New York Times.

WASHINGTON, June 10.—President and Mrs. Coolidge reached Washington at 8 o'clock this morning from their 2,500-mile trip to the Northwest, obviously happy and with a healthy tan produced by sun and wind. The President walked with an elastic step, apparently physically stronger from his daily beefsteak diet. He still had the broad smile acquired in returning the welcome of the 300,000 or more persons who had greeted him while in the West.

As they got into the waiting motor car at the railroad station Mr. and Mrs. Coolidge were again photographed and filmed. Mrs. Coolidge was even more buoyant than while on the trip. She smiled expansively. On their way through groups of arriving and departing travelers there were a few cheers but no real demonstration.

The President has found plenty of food for thought in the agricultural problems of the West. He does not believe from what he saw and gleaned that the radical proposals for farm relief can be renewed with any hope of success in the next Congress if crop expectations are realized. There is reasonable prosperity with the farmers, but nothing like the prevailing conditions in the industrial East, he found. The farmers are hopeful but not satisfied. They find improvement, but are not assured that it will continue or place them on an equality with the purchasing dollar of the industrial class. Therefore they are still considering their position with great seriousness.

One thing impressed on members of the President's party was that if there should be a deflation in wages which would decrease the prices the farmer pays for all he buys the play of the economic law of supply and demand would help solve the farm questions of the Northwest. If not, then artificial stimulation of prices for farm products through Federal legislation promises to be an issue of political importance in the next Congress. This issue may be revived, according to prevailing opinion, even though conditions do not warrant it, by a group playing upon prejudices and the sad plight of the farmer.

Seeks Light on Congress Course.

President Coolidge intends to get at first hand the best opinion as to how the next Congress ought to deal with the farm situation. He will have as his guests this Summer several leading practical farmers and Republican politicians who will present both sides of the problem. In addition to this, Secretary Jardine will make a series of speeches next month in the wheat belt and will study on the ground the needs of the producers. Secretary Hoover is scheduled to do the same thing. Both have been requested to recommend to the President the best method to help the farmer and to give attention to the threat now being made by certain members of Congress to break down the protective tariff on farm products unless another artificial medium is given by the Government to push up the price of wheat.

This threat implies that Republican members of Congress from the wheat States will unite with the Democrats to reduce tariff schedules all along the line to Democratic standards unless the Government finds a means to raise the price of wheat to a point where it will put the farmer on the same plane with the protected industrialist of the East.

The farmers assert that experience has shown that the 50 per cent. increase in the tariff rates on wheat is ineffective. It protects, they say, only those producing hard wheat against the similar Canadian product, but does not help the majority of farmers. The protective tariff, it is declared, is not looked upon by most farmers as giving the same degree of protection as in years past. They say it protects the manufacturer and works against the agriculturist. Everything they buy, they assert, is higher because of the tariff and that other artificial barrier, restricted immigration. The latter, they declare, permits labor to keep up the high pre-war wage scale.

Stimulated by some of the agitators who formed the backbone of different agrarian movements, and aided by a few Republicans of standing, many Western farmers have raised up two bugaboos before the regular Republicans who still cling hopefully to the tariff as the outstanding issue of the country. Farmer agitators say that in time they will be able to convince enough voters of the West to elect members of Congress favorable to low tariff, and by union with the Democrats they can then bring about something approaching free trade.

This movement is said to be more than a gesture. It is seriously conceived, but cannot be brought about in a short time. Representative A. J. Dickerson of Iowa, the farm group leader in the House,

Continued on Page Seven.

THIS BOOK WILL HELP YOU PLAN A Wonderful Vacation Adventure. Send today for free booklet illustrated in natural colors descriptive of the newly opened Zion National Park, Bryce Canyon and Cedar Breaks, and North Rim, Grand Canyon. Write J. E. De Friest, Union Pacific R. R., 305-10 Stewart Bldg., New York.—Advt.

Police Academy to Turn Out Experts in Auto Building

Police Commissioner Enright's Police Academy was enlarged yesterday by the addition of a school of motor mechanics, which will have the Ford factory at Kearny, N. J., as a laboratory and sixty recruits and seasoned patrolmen as its first students.

The school is intended for the drivers of the Police Department cars, who heretofore have been chosen from the uniformed forces and who have merely happened to have driving knowledge. The new men will be able, it is announced, not only to drive, but to assemble, take down and repair automobiles used by the patrolling sergeants and by high officials of the Police Department.

RIFFIANS ATTACK ON 60-MILE FRONT

New Drive by Abd-el-Krim, Winning Ground, Coincides With Painleve's Arrival.

SEVERAL POSTS GIVEN UP

Premier Reaches Rabat—Deal With Spain for Joint Action Assumes Form.

FEZ, French Morocco, June 10 (A).—Abd-el-Krim, the rebel chieftain, apparently desires to provide M. Painlevé, the French Premier, with an adequate reception, now that he has arrived in the fighting zone in Moroco.

The official communication issued by the French army this evening says that Abd-el-Krim is now attacking the French along a 60-mile front. It adds that the enemy pressure "now extends to the extreme eastern part of our front."

While the communication announces that the attacks of the tribesmen have been repulsed, it admits that "several small posts had to be abandoned," among these places were Aouecour and Acarkane blockhouses north of El Biban.

Continuing the communication says that "other enemy elements crossed the Ouergha River east of Kelaa des Sless" and that another Moorish offensive was started in the direction of Ouezzan, in which "very important enemy contingents were engaged."

Riffians and Yebelas succeeded in crossing between French outposts into French territory. Many of them were disguised as harvesters. They carried sickles and scythes.

The communication says this is the harvest time in the region, but the large number of innocent looking field workmen aroused suspicion. French airplanes were sent scouting and discovered more than 200 supposed peaceful farm hands trading the farming implements they carried for rifles and assembling in the valley in readiness to attack a small French outpost. The gathering was dispersed by the French planes.

EL ARAISH, Spanish Morocco, June 10.—Tribesmen who had been considered friendly to France are joining the rebels and attacking French posts. About 1,000 Riffian warriors have been concentrated in the Beni Zerual country.

The French forces occupying the Bibane Plateau are said to have repulsed new enemy attacks. Artillery and airplanes were used. Hand to hand fighting developed on the left flank of the position.

Painleve Thrilled by Air Trip.

Copyright, 1925, by The New York Times Company.
Special Cable to THE NEW YORK TIMES.

PARIS, June 10.—Premier Painlevé arrived at the military airfield in Rabat, Morocco, this evening with Laurent Eynac, Under-Secretary of the Air Service, and General Jacquemont, their three airplanes having made an eleven-hour flight from Toulouse. Marshal Lyautey and Grand Vizier El Morki welcomed M. Painlevé at the landing field after which the travelers were escorted to the Airforce Headquarters and Marshal Lyautey's residence. Native troops with colorful burnouses lined the way.

The Premier declared that he had had a wonderful journey and was thrilled with the scenic wonders viewed from the air.

During a short rest at Alicante airfield in Spain, M. Painlevé sent greetings to General Primo de Rivera and Spain. He told Spanish reporters that he believed a Franco-Spanish accord was possible and that cooperation would facilitate the complete submission of the Riff. He said the collaboration of the two countries might be for the present directed against the arms traffic on the Moroccan coast according to the League of Nations agreements.

He said further that Madrid negotia-

Continued on Page Two.

BERLIN SUGGESTED ROLE FOR AMERICA IN SECURITY ACCORD

Note of Feb. 9 Urged That Washington Be Made the Repository of the Commitments.

BUT WITHOUT INVOLVING US

Proposal Was Not Called to Our Attention Because France Wanted League to Act.

BRITISH STAND EXPLAINED

Chamberlain and Baldwin Allay Fears Caused by Reports on Proposed Compact.

By EDWIN L. JAMES,

Copyright, 1925, by The New York Times Company.
Special Cable to THE NEW YORK TIMES.

LONDON, June 10.—It is confirmed from official British sources that the German note of February 9, suggesting a security arrangement between the Allies and Germany, contained a proposal that this arrangement take the form of commitments by the nations involved under the watchful eyes of the Government of the United States.

The German idea appears to have been that Washington without in any way committing the American Government to any action would consent to be the repository of the pledges of the European nations not to attack one another. The reason for which this feature of the German proposal has been so secretly guarded is believed to have been the conviction of the allied statesmen that such a plan offered great difficulties in view of the French demand that the proposed treaty be made and put into operation under the League of Nations.

However, it is intimated in official quarters here that the French reply to the German note will contain reference to this German idea, which will be characterized as interesting and important in the possibility it opens of asking America to take a part in the security arrangement much as she took part in the reparations settlement.

While it will be stated in general terms that America's participation is most welcome, it is reported that the allied leaders are not ready to accept the idea of making America the guardian of the Rhine Peace Compact, and indeed it is believed here that America would not wish to assume that role.

Officials of the American Embassy in London said today that they had no knowledge of the German proposal concerning an American role in the security agreement. That may mean that the Allies consider it is not yet time to approach Washington while the negotiations remain in a private status and Germany and not Paris is awaiting an answer.

While no officials in London are loquacious about the German proposal beyond admitting it was made and wondering why newspaper men had not discovered it before, the impression given was that a great deal would not come out of the Reich's suggestion regarding the United States.

Herrick Heard of Proposal.

Copyright, 1925, by The New York Times Company.
Special Cable to THE NEW YORK TIMES.

PARIS, June 10.—Ambassador Herrick told THE NEW YORK TIMES today that Clause 4 of the German note referring to America's rôle in security negotiations had never been brought officially to his attention.

Never having had cognizance of it in definite form, he had not discussed it with Washington.

He did not deny, however, that unofficial intimations had reached him regarding the provisions of the note, but these were too general in character to act upon.

Washington Cool To Proposal.

Special to The New York Times.

WASHINGTON, June 10.—Commenting tonight on the cable dispatch from London which indicated that this Government might be drawn into the negotiations for a security compact in Europe in the same manner that it took part in the reparations settlement, State Department officials insisted that the United States was not likely to assume the rôle of a guardian of the peace in this case.

Officials declined to make any comment on the suggestion that this Government might consent to be the repository of pledges for peace made by nations of Europe under the proposed security compact. It was said that while officials of the Government had been following the progress of the negotia-

Continued on Page Two.

Standard Oil Orders Flying Bungalow Which Will Have Home Comforts for Nine

Special to The New York Times.

CHICAGO, June 10.—The Standard Oil Company has ordered a flying bungalow equipped with most of the comforts.

The ship, which is being constructed on special plans by the Stout Metal Airplane Company of Fort Airport, Mich., will have a wing span of sixty feet and a fuselage forty-five feet long. It will provide seating and sleeping accommodations for six passengers, pilot, mechanic and cook in three fuselage cabins.

The pilot and mechanic will occupy one small cabin. A larger compartment will be fitted as a passenger cabin with folding chairs that can be made up as berths. It will also contain a writing desk and a typewriter. All cabins will be electrically lighted and heated by the exhaust of the motor.

The cook's galley toward the end of the fuselage will be provided with an electric stove and refrigeration system. Storage space beyond will carry enough oil and fuel for five hours' flight at 100 miles an hour. The landing gear will be equipped with 44 by 10 inch tires, making it possible to alight easily.

Delivery of the airship is promised on Aug. 10, and regular trips will be made by it thereafter.

The Standard Oil Company has arranged for the establishment of private landing fields in a number of cities.

Half price matinee today. Ziegfeld greatest success, Leon Errol in "Louie the 14th."—Cosmopolitan Theatre, Columbus Circle.—Advt.

Golf course No. 9 is now open at The Greenbrier, White Sulphur, world famous resort. Special Pass. sleeper daily.—Advt.

Tennessee Adopts New Textbook on Biology Denying Animals Are Source of Human Origin

Special to The New York Times.

NASHVILLE, Tenn., June 10.—A textbook on biology and human welfare, which states in reference to animals resembling the human species that "none of them are to be thought of as the source of origin of the human species," was adopted today by the Tennessee Textbook Commission, in selecting the books from which children in the public schools shall be taught.

There was no conflict in this text with the Anti-Evolution act, Governor Austin Peay said, in discussing the selection, and nothing could be stated in plainer language.

"There remains one other group of mammals of which we should speak; namely, the baboon and the ape. To the latter group belongs the orang outang, the chimpanzee and the gorilla. "Because these animals excel the rest of the animal kingdom in brain development and intelligence, this order of mammals is known as the primates. Some of these animals, while resembling the human species in many characteristics, must be, of course, recognized as having evolved (developed) along special lines of their own, and none of them are to be thought of as the source of origin of the human species. It is futile, therefore, to look for the primitive stock of the human species in any existing animals."

Competitors of the successful salesman had joked him because there appeared on the same page with this reference the picture of a monkey on the branch of a tree, telling him that this would preclude consideration of the textbook.

SCOPES DINED, SAYS FIGHT IS FOR LIBERTY

Attacks Bryan's View That Trial Is for Public's Right to Rule Employes' Teaching.

DARROW ASKS TOLERATION

Pokes Fun at Man's Failure to Better Himself and Decries Tampering With Nature.

John Thomas Scopes, the youthful school teacher who is to be tried for teaching evolution in Tennessee in defiance of a State law, was slightly embarrassed last night when he faced a group comprising almost every shade of liberal and radical opinion at a dinner in his honor at the Civic Club. Mr. Scopes attributed his condition to two things: He was young and inexperienced, and also tired, because, although an automobile had been sent for Clarence Darrow, his distinguished lawyer, he had had to walk to the club and got lost.

He smiled through a pessimistic speech by Mr. Darrow, who used wit to disguise his pokes at the failure of man to improve the human animal, and laughed heartily with every one else when his chief counsel, Dr. John R. Neal, invited everybody to Tennessee for the trial, assuring them that the climate was fine in the Summer and that there were no mosquitoes.

Mr. Darrow seemed down-hearted about the condition of man because so many people had tried to improve the world and only succeeded in making it worse.

"If the human race is going to be improved, as have hogs and cattle and the spineless cactus—after all, the spines were put there to protect the cactus—who will do it?" queried Mr. Darrow. "The Bryans, the bromides, people who know just how things should be done? It will be a dreary time for mankind if that ever befalls the human race.

"I think I can safely say that man has never laid hands upon a plant or animal that he hasn't made it worse—for living purposes," said Mr. Darrow. "And if he lays his fool hands upon the human animal he will only make it worse—for the purpose of living. You can make a razor-back hog into a hog that will yield more hams and bacon, but it isn't nearly as good a hog. It can't run and it can't get away from its enemies.

A Plea for Tolerance.

"It is best to leave every one free to work out things for himself. Nature is doing it in a big, broad way and doing it pretty successfully. If we try to help her we only muddle it up. I have tried most of my life to improve this world a little and I don't think it has changed much. Man has been on this earth for half a million years and he will probably stick around another half million and then give way to something else. The best way to do is to try to interfere as little as possible with other people, to cultivate a broad spirit of tolerance and charity, and let people live their own lives."

In the inception of the Scopes case it was realized that something broader than the case itself was involved, said Dr. Neal, that it was a struggle for liberty and progress, and that the trial would interest the whole country. He praised the American Civil Liberties Union for its attitude in supporting Mr. Scopes, and then turned to Mr. Bryan.

"In the beginning there were only two clear voices, two individuals, who realized what this case was," he said. "One was Mr. Bryan. He saw this law was his child and rushed to its defense. I am glad he did, for there were some people who thought the law would not be properly defended, and there are now nine able lawyers engaged in the prosecution. Another man saw immediately what was involved, Clarence Darrow. Despite the despair sometimes in his words you can see in him a great charity for mankind."

Dr. Neal said he had no doubt that the case would eventually be won, and said it was not a case of religion against irreligion, not a case of the Fundamentalists against Modernists, but a case for the freedom of speech and freedom of thought. The principle involved in the statute in question might work two ways, he added, for while it might repress liberal teaching in this case it might just as well be applied to make mandatory the teaching of liberal doctrines.

"If you are going to be a goat you want to take thought as to whether you are going to be a big goat or a little one," said Mr. Scopes. "I really and truly think this is a fight for freedom of thought. I am young, but it seems to me that this trial is not whether I am

Continued on Page Two.

HOLLYWOOD-BY-THE-SEA OFFERS—Sea voyage on palatial Clyde Steamer ... surf bathing ... thrilling sea fishing ... motor trips ... food and quarters at beautiful Hollywood hotels ... golf ... fourteen months days ... complete—everything for $100. Make arrangements immediately. Address for full particulars Hollywood-By-The-Sea Touring Department, Suite 506, National City Bank Bldg., New York City, 1107 Fairmount Bldg., Philadelphia, Pa.—Advt.

HOTEL NASSAU, Long Beach, L. I. Fifty minutes from the city and fifteen degrees cooler. Splendid accommodations, season or week-end. For reservations write or phone Long Beach 100. R. L. N. Weingart, Managing Director. Joel Hillman, President.—Advt.

CHARITY AND FRIENDS SHARE IN TOD ESTATE

Retired Banker's Will Divides About $2,000,000 Among His Relatives.

$250,000 TO PRINCETON

Life Interest in Famous Summer Home Goes to Widow—Employes Remembered.

The will of J. Kennedy Tod, retired banker, who died on June 2 at his Summer home at Sound Beach, Conn., gives $700,000 to charitable and educational institutions and more than $2,000,000 additional in specific bequests to relatives in this country and in Scotland, where he was born, and to friends and employes.

No indication as to the value of his estate was given in the petition filed with the will in the Surrogates' Court yesterday. Robert E. Tod, brother, sole residuary legatee and executor, said yesterday he could not estimate the total value.

A life interest in the greater part of Innes Arden House, Mr. Tod's famous Summer home at Sound Beach, is left to his widow, Mrs. Grace Harland Tod. She also receives the income from a $150,000 trust fund to be used to pay taxes and insurance premiums on the estate, which is a monument of the skill of Venetian builders.

Princeton University will get $250,000 to found the "William S. Tod Fund." A passage in the will refers to this as follows:

"I have made no provision in this will for the benefit of my brother, William S. Tod, at his earnest request and solicitation. As a slight token, however, of my deep regard and affection for him, I give and bequeath to his alma mater, the trustees of Princeton University, an institution to which he always has been devotedly attached, the sum of $250,000, and I direct that this fund be kept separate and apart from the general fund of the university and be called 'William S. Tod Fund,' that the principal thereof be forever kept intact and the income thereof be used for such of the corporate purposes of the university as may be decided by the governing body." William S. Tod died in Paris March 22, 1924.

Legacies to Institutions.

Legacies of $100,000 each were left to the Presbyterian Hospital, Greenwich Hospital Association, Greenwich, Conn., and the Children's Aid Society. Legacies of $50,000 were left to the New York Association for Improving the Condition of the Poor, St. Andrew's Society of the State of New York and the American Museum of Natural History.

Mrs. Tod gets $200,000 in cash and an $80,000 income from a trust fund to be established from tax-exempt securities. She gets all household and personal effects. Andrew Gray Tod of Cloverdale, Cal., a brother, receives the income from a trust fund of $80,000, which passes to his two sons upon his death.

Trust funds of $30,000 each were left to Alan and Ian Sinclair, nephews, of Edinburgh, Scotland. The principal will be paid to them upon attaining the age of 25 years. A niece, Mary Sinclair, also of Edinburgh, gets a trust fund of $70,000, the principal payable under the same conditions.

David A. Tod, a brother, of Dunkill, Scotland, receives $10,000, and Emma B. Moore of Cambridge, Mass.; Julia B. Wilson of East Grimstead, Sussex, England, and Mabel Sinclair of Edinburgh, Scotland, all sisters, get legacies of $5,000 each. The four children of his deceased sister, Isabelle, now living in Scotland, each get $70,000, and two nephews, Clement Nimmo Smith and Austin Smith of Edinburgh, each receive $210,000. Dorothea and Hilda Smith, nieces, each get $70,000.

Bequests to His Friends.

Mr. Tod's two sisters-in-law, Mrs. William S. Tod of Paris and Mrs. Robert E. Tod of 655 Park Avenue, each inherit $5,000. R. J. Hare Powel, a friend, of 11 West Fifty-third Street, gets $25,000; Margaret W. Stevenson of 925 Park Avenue, "the friend for many years of my wife and myself," $50,000; Richard Outwater, Mr. Tod's secretary, $30,000; John Kennedy Tod Forsman of Oakland, Cal., his namesake, $10,000; Elizabeth Hare Olney of Sound Beach, Conn., $25,000, and Frances Tillotson Miller of Hewlett, L. I., god-daughter, $10,000. More than $10,000 was left to employes and former employes of Mr. Tod.

Mr. Tod directed that the legacies be paid in the order indicated by him, as his estate would not be large enough to pay all the money legacies at once. For that reason, it was said yesterday, some of the charitable bequests will not be paid for some time.

The will was executed on Feb. 2, 1924, and the codicils were dated Oct. 30, 1924, April 7, 1925 and May 22, 1925.

Atlantic City—The Remington Typewriter exhibit on Steeplechase Pier, fronting boardwalk, is an unusually interesting one. Be sure to see it.—Advt.

When You think of Writing Think of Whiting.—Advt.

UNTERMYER STIRS UP BRINDELL INQUIRY BY ATTACK ON BOARD

Attendance at Sing Sing of Lawyer Who Had Prosecuted Paroled Man Is Unexpected.

IN WRANGLE WITH BENHAM

Accuses Board of Incompetency and Insists That Monday's Witnesses Be Recalled.

EXILE OF BRINDELL REFUSED

Contractor Denies Friend's Story That He Had Mentioned $2,000 Payment to Settle Labor Dispute.

Samuel Untermyer appeared unexpectedly at Sing Sing yesterday and took charge of the State Parole Board's investigation of the accusations that Robert P. Brindell had broken his parole by meddling in union affairs since leaving prison. The appearance of the man who as Special Deputy Attorney General prosecuted Brindell created a stir among those in attendance at the inquiry and for an hour there was a bitter wrangle between the lawyer and the members of the board.

With considerable heat the board tried to show Mr. Untermyer that he was wrong in accusing it of breaking many precedents in the treatment of Brindell. The lawyer accused the board of incompetence in its conduct of the inquiry, demanded that Monday's witnesses be recalled, "as they have not told all they know," and asserted that the board had taken Charles Johnson Jr., President of the Dock and Pier Carpenters' Union, who was Brindell's accuser, and had attempted to make him the defendant.

Mr. Untermyer was accused by Chairman George W. Benham of prejudging the case. He denied that he was there to convict Brindell, arguing he wanted to bring out all the facts. The board insisted on its right to begin the questioning of witnesses and then having them examined further by Mr. Untermyer if he wished to do so. The Chairman maintained that the board was competent to conduct the inquiry.

"Not if one would judge by yesterday's testimony," shot back the lawyer. The argument continued until the board acceded to the request of Mr. Untermyer, who, as Special Deputy Attorney General, said that he would have to examine the witnesses first.

Request for Exile Denied.

Mr. Untermyer's request that Brindell be exiled 150 miles from New York until September, assuming that the inquiry would not be concluded today, was denied.

The rest of the day was spent in an endeavor to run to the ground the hearsay accusation of Johnson that Brindell had extorted $2,000 from a contractor for settling a controversy involving metal lathers on a building in the vicinity of Eighth Avenue and Twenty-third Street.

Ernest Bohm, Secretary of the Bookkeepers' and Stenographers' Union, told the board that Leonard Bright, the President, asked him what he could do to help a contractor who had been "held up for $2,000." Bright testified that the contractor was Morris Landres, an old friend, who informed him that his trouble with the Lathers' Union could be settled for $2,000.

Landres flatly contradicted the story of his friend. He alleged that he mentioned no sum of money to Bright. The latter was positive that Landres told him he had been to 12 St. Mark's Place and had there either seen Brindell or had had some one point out Brindell to him. Landres denied that Brindell's name was mentioned by him. Bright quoted him as saying: "I'm wondering if Brindell is up to his old tricks." Landres sought to have it appear that he had simply "asked about Brindell's activities because I read something in the newspapers about him."

Landres, who is President of the National Furring Company, 54 West Third Street, maintained that his trouble with the Lathers' Union arose out of his inability to obtain men to do wire lathing. Being ignorant of the ways of unions, he said he interrogated Bright as to the possibility of paying money in order to obtain an agreement with the Lathers' Union.

Under the pressure of a flood of questions from Mr. Untermyer, Landres finally admitted having gone to the

Continued on Page Three.

College Starts Course In Janitor Engineering

GREELEY, Col., June 10 (P).—In order to qualify as a janitor, the prospective caretaker should have a college education, the Colorado State Teachers' College authorities believe.

The college today announced that it had opened a course in janitor engineering in which the six janitors of the college are being instructed in the intricacies of sweeping floors, washing windows and tending furnaces.

STRIKES AGAIN TIE UP $100,000,000 BUILDING

Inter-Union War Over Who Shall Control Plastering Hits Many Cities.

LEADERS ARE ASSAILED

Contractors May Appeal to Washington—Labor Executive Blames Employers.

Inter-union strife between the plasterers and the bricklayers, which last Spring seriously threatened the nation's $4,000,000,000 building program, has broken out again and a strike of plasterers affecting approximately $100,000,000 in construction in cities here and in Canada is now under way.

Among the construction companies affected are the Thompson-Starrett Company, Inc., the George A. Fuller Company and the Fred T. Ley Company, who have been engaged in large building work in New York, Detroit, Toronto, Chicago and Washington.

The strike began on Monday, and, according to an offical of one company, has succeeded in seriously crippling construction in several cities. Contractors last night were denunciatory in their comment on the latest development of the warfare between the two unions and intimations were given that unless they straightened out their differences to permit the building program to go on an appeal would be made to Washington to take action.

The trouble between the plasterers and the bricklayers has been smoldering for several years. It burst into open flame last March when each union accused the other of violating the agreement signed in 1911 whereby each organization recognized the other's working cards and agreed that in cities where one was organized and the other was not the union having the organization should control the work.

Strife Broke Out in Miami.

When the building boom struck Miami, Fla., the strife broke out. Plasterers from all parts of the country went there and formed a local union. The bricklayers objected, claiming that the 1911 agreement provided that only resident plasterers might vote on the formation of locals of the Plasterers' International Union. Efforts to bring about a settlement failed.

On March 19 the plasterers declared strikes on $22,000,000 construction work of the Thompson-Starrett Company in New York, Philadelphia and Chicago on the ground that the company had let its plastering work in Miami to a man who employed bricklayers to do the work.

The strike continued until April 7, when, as the result of numerous conferences between the warring factions and the employers, a truce was declared. The rival unions agreed to resume work pending adjustment of the dispute by executive boards of the two organizations.

The new strike came without warning, according to the contractors, who said that they had received no notice. No demands were presented, they declared.

On the other hand, according to an Associated Press interview with Edward J. McGivern, President of the Plasterers' International Union, the latest strike was called because of the failure of the contractors involved to sign an agreement excluding the bricklayers from sharing jurisdiction on plastering jobs.

Labor Leader Blames Employers.

In this interview Mr. McGivern is quoted as saying that the contractors only were being asked to formally agree to what they had been doing ever since they had been in business. The labor chief went on to tell of the feeling among the plasterers because of reports that the employers had signed a pref-

Continued on Page Two.

Radio Seen as Little Aid to Sheet Music Sale; Dealers Pledge Help to Curb Broadcasting

Radio broadcasting may stimulate for a time the sale of sheet music, but in the long run it hurt the retail music trade. This was the consensus yesterday at the concluding session of the annual convention of the National Association of Sheet Music Dealers, which has been in progress since last Monday at the Hotel McAlpin. A resolution was adopted yesterday pledging the cooperation of the association with the music publishers in their efforts to have radio broadcasting subject to the same copyright and royalty regulations as are other forms of public performance.

Some dealers expressed the opinion that the sale of certain kinds of sheet music was unquestionably increased through the advertising they received by the radio. The latest jazz hit, it was pointed out, would have a marked success with radio fans, but for only a very few weeks. The reason, it was said, was that radio audiences hear the tune from every station, many times each day, and are soon so tired of it that there is no possibility of a continued sale of the music for several months, as was usual in former years.

It was admitted that the demand for music of a semi-classical nature, as well as for standard songs, is increased by radio broadcasting, especially if they happen to be interpreted by good artists. Many songs of a generation ago, it was pointed out, which had been forgotten, have recently been revived through the radio.

Samuel Fox, music publisher, declared that the real solution of the copyright problem will be the regulation of broadcasting stations by the publishers as regards the frequency and manner of broadcasting popular hits. In this way, he said, publishers could prevent compositions from losing their popularity in a few weeks through being played too often.

Mr. Fox asked that the conference strike out those portions of the record containing statements of dealers that broadcasting helped sales. He contended that if such statements of a minority were included in the official report they might have an adverse effect on the publishers' campaign to uphold the copyright law.

The convention also adopted a resolution recommending that music publishers do away with the practice of having fictitious prices printed on sheet music.

E. Grant Rice of Kansas City was re-elected President of the association.

Dubonnet Night Cap Clasps, 5 cents. United Cigar Stores Co.—Advt.

FLORIDA and CAROLINAS—9:15 A. M.; 3:05 P. M. and 12:01 M'dn't Daily. Three sleepers. Seaboard, 143 W. 42nd St.—Advt.

GOV. SMITH CALLS AN EXTRA SESSION TO ACT ON PARKS

Will Lay $6,000,000 Appropriation Measure Before the Legislators June 22.

SPEAKS OVER RADIO TONIGHT

Chairman Morris Predicts Republicans Will Repass the Vetoed Thayer Bill.

KNIGHT TAKES SAME VIEW

Governor Must Win a Score of Votes In Assembly and Six In Senate to Win.

Special to The New York Times.

ALBANY, N. Y., June 10.—Governor Smith summoned today the Legislature to meet in extraordinary session Monday evening, June 22, to consider exclusively the $6,000,000 appropriation bill to further the State Park program, which was lost when the Governor vetoed the Thayer bill soon after the Legislature adjourned.

At the same time the Governor announced plans for putting the whole project before the people of the State when at 10 o'clock, Daylight Saving Time, tomorrow night, he will have a half hour in front of a microphone connected with the WGY broadcasting station and tell his side of the park situation.

The call for the extra session had been expected for some time by those close to the Governor. Ever since the Republican leaders who conferred with him recently refused to accept his program it had been talked about the Capitol that Mr. Smith had not abandoned a plan for a special session. His recent illness postponed the matter for a time, but he announced the definite call today after a long conference with Robert Moses, President of the State Council of Parks, and Alexander MacDonald of the State Conservation Commission.

George K. Morris, Republican State Chairman, who was in Albany when the call was issued, wired the information to Senator Wadsworth at Washington, and conferred with Senator John Knight, leader of the Republican majority in the upper house.

Says Bill Will Be Repassed.

Mr. Morris said this afternoon that the Legislature probably would repass the Thayer bill which the Governor vetoed.

"We welcome a special session," he said, "as much as, and perhaps more than, those who called it. We are just as ambitus that the people have parks, but what we are chiefly concerned with is that control of park land purchase be vested in the State Land Board."

After his conference this morning with Mr. Moses the Governor said:

"I have decided to call the Legislature in extraordinary session Monday night, June 22, at 8 o'clock, at which session I will deal exclusively by message with the subject of State parks."

Mr. Smith also announced that when he talks into the microphone that will be mounted on his desk tomorrow night he will lay before the people of the State the whole State parks subject.

Trouble Began Last Session.

The park controversy arose during the last days of the 1925 session of the Legislature, when the Republican leaders refused flatly to pass a bill giving the State Council of Parks complete jurisdiction over the acquisition of land for park purposes. Instead, the Legislature sent to the Governor the Thayer bill, appropriating $6,000,000 and vesting this authority in the State Land Board. Republican leaders say they can see no reason at this time that would cause the majority to change their views on the subject.

Governor Smith declined tonight to discuss the matter.

Senator Knight, in a statement regarding the special session, said tonight:

"We regret the mistake of the Governor in vetoing the Park bill has forced him to call an extra session of the Legislature.

"The bill as passed provided for the approval of park land purchases by the Land Board. The position of the Legislature in that regard was right, and it will be maintained. We have never opposed the park program as authorized by the vote of the people. We strongly favor it. The bill as passed appropriated every dollar asked by the commission for park purposes."

City Republicans Still Oppose Smith.

Of the two Republican Senators and nine Republican Assemblymen representing districts in this city, the probability is that a majority, if not all, will stand with the Republican organization leaders in opposition to Governor Smith's demand for elimination of the Land Board as controlling factor in the purchase of land for park purposes, at the extraordinary session of the Legislature.

According to Samuel S. Koenig, Chairman of the New York County Republican Committee, Republican lawmakers representing districts in Manhattan will be found lined up against Governor Smith's proposal. One of the two Republican Assemblymen from Brooklyn—Robert C. Shephard of the Fifth District—said he voted against the Governor's plan at the regular session, but was willing to "listen to reason" if any good reason could be given by the Governor for cutting the Land Board out in the park land purchase plan. Edward E. Fay of the Seventeenth District in Kings said he would stand pat on his vote at the regular session cast against the Governor.

In Queens, the only other borough which has Republican representation in the Legislature, the two Republican Assemblymen representing the Fourth and Sixth District, it was stated last night, would stand with the organization as

their votes at the special session. The lone Republican Senator from Queens, John L. Earle, could not be reached last night. He voted for the organization bill at the regular session.

So far it is not apparent that Governor Smith has succeeded in actually winning over any Republican support, with the exception of the two Senators and five Assemblymen from Westchester, which county would come in for a large slice of the $3,000,000 which would become available if the Governor and the Legislature could get together on the proposed park legislation.

Friends of Governor Smith are "hopeful" of getting some votes from Nassau County and from a couple of counties in the Adirondacks, and are said to be reasonably assured of the support of the Republican Assemblyman from Cattaraugus County. In order to prevail the Governor will be required to win over for his proposal four Republican Senators and twenty-two Republican Assemblymen.

While there has been some talk of support by the seven Republican Assemblymen and two of the three Republican Senators from Erie, recent reports indicate that the Erie delegation will stand with the party organization against the Governor.

Republican leaders here are looking forward with tense curiosity and some apprehension to the Governor's radio appeal this evening. They admit that, as was the case when the $300,000,000 bond issue for the elimination of grade crossings was before the Legislature, a forceful presentation by the Governor of his side might result in irresistible pressure being brought to bear on Republican lawmakers by constituents in localities which would be benefited by enactment of the legislation the Governor has demanded.

SAYS PUBLIC MUST HAVE SHORE PARKS

Long Island Commission Sees Isolation of Great Estates Less and Less Possible.

The Long Island State Park Commission made public its annual report yesterday, outlining its plans for extensive park development and discussing the rights of the recreation-seeking public and the owners of private estates. The commission said:

"From Cape May to Florida the coast is of such a nature as to be undesirable for recreational development except at some isolated point here and there. What is happening to the Florida coast is a matter of common knowledge because of the almost unbelievable rise in the price of land which has taken place in the last decade. The remarkable thing about Florida is not so much that this development has taken place, but that it has not taken place before, when the enormous population of the country east of the Mississippi is considered in relation to the small area of desirable waterfront coast land far enough south to afford Winter recreation.

"All of which means that the shore front of Long Island, happily temperate in climate, will at no distant time be a priceless asset to the State of New York. As the population grows, as the ratio of urban over rural dwellers becomes steadily greater and as the open spaces and shore fronts relatively shrink, public sentiment rightly becomes more insistent not only upon resisting encroachment by private interests upon public land, but upon the establishment of more recreational breathing spaces. The shore front of Long Island is of enormous potential future value to the State of New York, because with the exception of a few miles of littoral in Westchester County and the harbor of New York City the State's only shore upon salt water are to be found on Long Island."

Much Land Pre-empted.

After describing the waterfront park possibilities of Long Island in greater detail, the report continues:

"Earlier appreciation by private interests of the desirability and value of accessible shore land in Nassau County within commuting distance from the city has resulted in the pre-emption of the ocean front on the south and for considerable stretches on Long Beach, Fire Island and beyond, and on the South Shore far into Suffolk County. This shore land is so closely held by private estates, clubs, suburban developments and institutions that there are no shore-front parks worthy of the name, and in many instances even access to the water upon public roads has been denied to the public by proprietary interests. This has resulted in a situation fast becoming intolerable, especially on Saturdays, Sundays and holidays.

"Urban and inland suburban dwellers in ever-increasing numbers swarm over the narrow and congested roads and lines, trespass upon private property, sometimes leaving litter and depredation in their wake in their zeal for a day in the country. Protests by the land owners are as unavailing as they are increasing. Closing old roads and rights of way to the shore by establishing new village improvements or by other devices and the employment of private watchmen do not cure the trouble, but often foster greater irritation. The town and village parks, pitifully few and small, are wholly inadequate even for local residents, and efforts to discriminate against non-residents are not successful. Semi-public beaches are also crowded and unsatisfactory. All this refers primarily to excursionists and motorists. The pressure for camping space is now also beginning to be felt. There is but one intelligent remedy for this situation. Outlets in the shape of public parks of decent size with ready access to them must be provided.

Sees Isolation Diminish.

"It is not the purpose of this report to criticize those who in recent years past built homes or estates upon the shores of Nassau County, seeking at one and the same time the advantages of the country within close proximity to the city. We merely wish to point out that the means so far adopted by them to secure isolation from their city and suburban neighbors have been anything but effective and will be even less so in the future, as pressure to get to the shore increases and as available shore-front diminishes."

Steps taken to acquire Deer Range Park were described by the commission in a discussion of the controversy which has raged on that subject. This was as follows:

"The commission, after surveying the property, found it admirably adapted for the purposes of a public park, field headquarters and permanent game sanctuary. In the Autumn of 1924 the commission, after long negotiations, had reached an agreement with the officers of the corporation owning the legal title to take an option to purchase it for the sum of $250,000. The understanding thus reached, however, was never carried out, because the stockholders of the corporation, in violating the agreement reached by its officers with the State, voted instead to sell it to a group of private interests who opposed a public park in this location and proposed to put the property into real estate development. As this sale was being carried into effect the commission, after a hearing before the Governor, took steps to acquire the property by entry and appropriation in order that it might be secured by the State before the plan to develop it as a real estate proposition was effectuated. The commission's act was resisted by the purchasers in the courts by litigation which is pending at the present time."

The commission listed the following factors which should govern the selection of park sites on Long Island: Availability, accessibility, location with reference to other parks, conservation and game preservation and cost.

CALLS EVOLUTION OUR HOPE

Dr. Stokes Tells Vanderbilt (Tenn.) Graduates It Works for Good.

Special to The New York Times.

NASHVILLE, Tenn., June 10.—That evolution does more than anything else except religion to give us hope for the future of humanity, was the assertion of Dr. Anson Phelps Stokes of New York, who delivered the baccalaureate address to the Vanderbilt University seniors here today.

The President of the Phelps-Stokes Foundation, formerly Secretary of Yale, declared that the theory was exerting a wholesome influence "on all our thinking."

AMPHIBIAN PLANES JOIN MACMILLAN

Two Reach Squantum, Mass., From Philadelphia—Third Is Forced Down on Cape Cod.

MONTAUK FOG DELAYS CRAFT

Arrivals Make Trip Under 3½ Hours—Commander Byrd Bids Family Farewell.

Special to The New York Times.

BOSTON, June 10.—Two of the three amphibian planes of Commander Donald B. MacMillan's arctic expedition arrived late today at the naval air station at Squantum from Philadelphia. They were the NA-1, piloted by Chief Boatswain E. E. Reber, with Lieut. Commander Richard E. Byrd commanding the aviators, and the NA-2, piloted by Lieutenant M. A. Schur, accompanied by Chief Machinist's Mate F. C. Roachville. They have in sight precisely at 5 P. M. and within five minutes rested on the water.

The third plane, the NA-3, flown by Chief Aviation Pilot Floyd Bennett, with whom is Chief Machinist's Mate A. C. Knowles, reported at 7:23 P. M. by telephone from Sagamore, at the head of the Cape Cod Canal, and is expected to put in at Squantum early tomorrow. Bennett said the NA-3 ran into a heavy squall and had to descend.

Byrd Compliments Pilots.

Commander Byrd paid a high compliment to his pilots, saying that had they not been thoroughly qualified they never could have worked out of a dense fog they encountered off Montauk Point. The fog delayed them 40 minutes.

They kept to the water route, as it strains "amphibians" less to land in water than on shore. When they struck the fog they lost their bearings and flew quite a distance trying to find Buzzard's Bay and the canal, but finally beat back to land and the Connecticut shore. They flew across country until they raised Narragansett Bay and then came up by the army flying trail over Providence to Squantum.

The NA-1, Commander Byrd said, developed some engine trouble at the start and it was thought that she might have to alight in the Delaware River, but the difficulty was overcome. About twenty minutes out from Philadelphia the NA-3 turned back. Soon after the two planes reached Squantum, Porter H. Adams, President of the New England Aeronautical Society, received a radio message saying that the NA-3 had again left Philadelphia at 2:20 Daylight Time.

The NA-2 was the first to descend, touching the water at 5:03 P. M. She taxied ashore, a distance of about a quarter mile, and crawled upon the float at the hanger.

The NA-2 made a similar landing, two minutes after her consort, and about a quarter of a mile farther out.

Dr. Gilbert Grosvenor, head of the National Geographic Society which, with the navy, is aiding the MacMillan expedition, was one of the first to greet Commander Byrd and his flight companions.

Lieut. Commander Noel Davis, commanding the Squantum Base, Lieutenant Reginald D. Thomas and a number of Naval Reserve officers welcomed the fliers.

The Start From Philadelphia.

Special to The New York Times.

PHILADELPHIA, Pa., June 10.—Three amphibian planes took off from the Philadelphia Navy Yard at 1:28 o'clock this afternoon on the first lap of their journey to the North Pole with the MacMillan expedition. They were manned by six aviators who, judged by their nonchalance, might have been bound on a ten-minute flight to find a good bruse.

The last moments before the take-off were passed by Commander R. E. Byrd of Winchester, Va., who is in charge of the flight, in checking over the route. As he bent over a map his son Dick played on the floor. Outside, his wife and mother, Mrs. Richard E. Byrd, waited to bid him good-bye. In another office Chief Boatswain E. E. Reber, another of the aviators, was writing to his wife in San Diego.

Commander Byrd was scheduled to take part in the flight across the Atlantic Ocean with Commander Reid, but at the last minute his plane was lost during a storm off Halifax. Again when the ZR-2 was to fly for the first time in England he missed a train out of the British capital by five minutes and failed to arrive in Hull in time to board the great Zeppelin which blew up that day.

His mother has seen him take to the air too many times to worry about it.

"I'm delighted that he is going to have the opportunity to go to the North Pole," she said. "At least it will be cooler there than it has been in Philadelphia these last few days."

Commander Byrd was in the NA-1, piloted by Reber. In the NA-2 were Lieutenant M. A. Shur and Charles Rouchaville, expert mechanic, and in the NA-3, Floyd Bennett and A. C. Nold.

Commander Byrd announced that he would direct the course over water and that it would be a real grilling test to give his men a chance to see that all parts of the planes were in working order.

Every effort will be made to find Roald Amundsen if word has not been received from him by the time the trip north starts, Commander Byrd said. MacMillan has communicated with the aviator on that point and Commander Byrd announced that he had given his approval.

"We are absolutely under command of Mr. MacMillan," he said. "We shall go to the end of the world and back with him if he wants us to do so."

Two radio sets have been installed on each plane. With one the party will be able to communicate by use of the Morse code and with the other send on a wave length of about forty meters.

Final motor tests were made on the machines yesterday. Every bolt and screw was gone over and had a last tightening. The compasses, three for each plane, which will help keep them on their courses, were put into place.

MacMillan Inspects the Bowdoin.

BATH, Me., June 10 (AP).—Commander Donald B. MacMillan, who plans to sail next week from Wiscasset on his Arctic expedition, came here today to inspect the schooner Bowdoin, one of the vessels which will carry the expedition North and which is now undergoing repairs and alterations. He will take the schooner tomorrow to Southport, where sails will be bent on, and before Monday she will go to Wiscasset, where stores will be placed on board.

Commander MacMillan reiterated that if Amundsen had not been found when he reaches Etah he would use a part of his expedition to search for the Norwegian explorer.

MacMillan's Promise Cabled to Norway.

Bernon S. Prentice, brother-in-law of Lincoln Ellsworth of the Amundsen expedition and Chairman of Amundsen's American Committee, stated yesterday that he had cabled to the Aero Club of Norway the intention of Commander MacMillan to subordinate all his plans to the relief of the Amundsen-Ellsworth expedition should it still be missing when the American party reach Etah.

"Our committee has offered its services to the National Geographic Society and will cooperate in every way possible," said the statement. We assume that there will be no overlapping of the work of the Aero Club of Norway and that of the MacMillan expedition and that through the efforts of the two the best possible results will be obtained.

"From letters received, we believe Amundsen has proceeded toward Alaska if he found conditions favorable at the Pole. There is no reason as yet to abandon the expectation that the party will ultimately return safe and sound."

Police Seek Missing Schoolgirl.

The police of the Missing Persons Bureau yesterday were asked to search for Rae Wolf, 15-year-old public school girl, who disappeared from her home at 23 West 112th Street at 10 o'clock Tuesday night. Her parents could give no reason for her absence. She has gray eyes and light hair and wore a black skirt, blouse, coat, shoes and stockings.

RELIEF SHIP INGERTRE CROSSES ARCTIC CIRCLE

Norwegian Expedition to Search for Amundsen Will Reach King's Bay in a Few Days.

ABOARD S. S. INGERTRE, June 10 (AP).—The relief ship Ingertre, which left Horten, Christianiafjord, Norway, Saturday, crossed the Arctic Circle at 8 o'clock this morning en route to Spitzbergen with the Norwegian Government's expedition in search of the Amundsen-Ellsworth polar fliers.

The ship is due in King's Bay early next week.

The aviators who will pilot the two seaplanes in the flights to search for the explorers and their mechanics are busy each day on the Ingertre testing the engines and appliances, which include ski-sleds and a collapsible boat.

The plan is to follow Amundsen's instructions to search around Northeastern Spitzbergen for a period of six weeks after Amundsen's departure (which was May 21). By the time the Ingertre rescue expedition of the Norwegian Government is ready to begin operations three weeks of the six fixed by Amundsen will have elapsed. The explorer expressed the opinion in his letter of instructions that it would be useless to continue searching in this region after six weeks from the date of his departure.

ORTEIG TO SAIL SOON.

Will Witness Start of Race for His $25,000 Prize.

Raymond Orteig, proprietor of the Brevoort and Lafayette hotels, yesterday entertained friends at a farewell dinner before his departure for France to witness the start of competitors for his $25,000 prize offered to the first aviator to cross the Atlantic from French to American soil. Mr. Orteig sails on June 27 on the liner Paris.

Formal announcement was made of the renewal of this offer, which had expired on May 30. No one has yet attempted the east-to-west flight because of the contrary air currents, but Mr. Orteig expressed confidence that his prize would now be sought. The competitors, he said, would leave Bourget fairdrome near Paris, July 25 or thereabouts. They expect to land at Montauk Point, Long Island. This will be Mr. Orteig's fifty-fourth trip across the Atlantic.

DARROW OFFERS AID TO FREETHINKERS

Society Is Suing in Mount Vernon to Stop Schools From Requiring Religious Attendance.

LAWYER PRAISES THE SUIT

Says It Is as Important as Scopes Trial and He Will Help Appeal If Wanted.

Joseph Lewis, President of the Freethinkers' Society, announced yesterday that Clarence Darrow had offered to associate himself with counsel for the society in its suit to restrain the school authorities of Mount Vernon from requiring children to attend religious services, and had ranked the Mount Vernon case with the Scopes case in importance.

If the decision in this case next week is against the Freethinkers' Society, Mr. Darrow will aid in preparing the appeal, according to Mr. Lewis. In his letter to Mr. Lewis the Chicago lawyer said:

"I can see that your case is as important as the evolution case in Tennessee. Still, I haven't the time to arrange matters so I can go into it next week. If you are beaten and go to the Court of Appeals and the attorneys wish me to help them I will do it.

"I feel sure that you will win. I am glad that you are making the fight."

John C. Mahen of 111 Broadway, lawyer in charge of the case, wrote to Mr. Darrow as follows:

"As attorney for the plaintiff in this action, which you characterize 'as important as the evolution case in Tennessee, I would be greatly pleased to have the cooperation of a lawyer of your eminence and intellectual attainments, or to entrust any appeal, in case there should be necessity for an appeal, entirely to you, confident that the cause we represent could not find safer or more competent hands. Your similar tender of services gratuitously to the defense of the Tennessee prosecution for the teachings of evolution reflects credit on your disinterestedness as a lawyer and citizen.

"We are prepared to carry through to the end the fight for American principles and for the liberation of the American mind from the paralyzing fetters of traditional theological untruths. The fetters of intellectual serfdom must be broken and cast off the American mind.

"The light of scientific truth and of evolution cannot be permitted to be longer snuffed out by the dead hand of medievalism."

SCOPES DINED, SAYS FIGHT IS FOR LIBERTY

Continued from Page 1, Column 4.

to be found a criminal, a lawbreaker, nor a trial, as Mr. Bryan says, as to whether a man should break a law which those who employ him and pay him say he shall not break."

He told of the way in which the case started in the drug store of Dayton, and added smilingly:

"If the great politicians and statesmen of the world would go to F. E. Robinson's drug store on Main Street, Dayton, they would learn how to run the world. This case started at what you might call the Coca-Cola session. Education, you know, means broadening, advancing, and if you limit a teacher to only one side of anything the whole controversy will never have only one thought, be one individual. I believe in teaching every aspect of any problem or theory.

"Mr. Darrow said that the great human instincts were love, hate, greed and selfishness. I have found in New York the most lovable set of people in this country, with the most greedy hotels and restaurants and the most selfish people—those newspaper reporters who wanted to monopolize all my time and didn't even want to let me see the Follies."

Dr. Neal announced that Arthur Garfield Hays and Charles W. Thomas, former Senator from Colorado, had been added to the list of counsel to defend Mr. Scopes.

Dr. Neal issued a statement yesterday to clear up any misconceptions as to the part the various attorneys associated with the case will play. It said in part:

"The case is in my charge, and I shall be assisted by Bainbridge Colby, Clarence Darrow, Dudley Field Malone, Samuel Rosensohn, Walter Nelles and probably by Charles W. Thomas, ex-Senator of Colorado, who, like the rest, has volunteered his services. If from time to time it is thought wise to add other names it will be done, in view of the wide interest in the case and its profound importance."

It was learned that Dr. Neal, Mr. Darrow, Mr. Colby and Mr. Malone would be the active trial lawyers. Dr. Neal will handle the constitutional questions, and the others will examine and cross-examine witnesses and sum up.

BERLIN SUGGESTED ROLE FOR AMERICA

Continued from Page 1, Column 8.

tions with interest that there had been no exchanges on the subject with any of the Governments of Europe. A good deal of interest was excited in the report that the German note of February contained a clause concerning the part that America might play in the negotiation of a security agreement, but on this phase of the question as well as others, the State Department declined to make any authoritative commitment.

BALDWIN REASSURES THE BRITISH PUBLIC

Declares Proposed Compact Will Be Bilateral—Chamberlain Denies Rumors.

Copyright, 1925, by The New York Times Company.
By Wireless to THE NEW YORK TIMES.

LONDON, June 10.—Prime Minister Baldwin made an effort in the House of Commons this afternoon to meet criticism being directed in England against the proposed security compact between the Allies and Germany, a step toward which has been made in the Franco-British agreement this week in Geneva on a basis for negotiations.

Rather sharp comment in London emanates from the idea that because in certain instances France might have the right to cross the Rhine barrier the compact would be unilateral instead of bilateral; that is, it would protect France but not protect Germany. Mr. Baldwin explained today that the compact would be bilateral, but that the Rhine barrier could not be invoked by a nation guilty of treaty violations.

That is a very happy statement of the case, for, while in principle the Rhine would be inviolate for both Germany and France, neither could hide behind it for the purpose of breaking treaties. An attack by either France or Germany in violation of the treaties on any country would rob the offender of the rights of the Rhine protection. No one is bothering about France attacking any of her neighbors except Germany, and since a German attack on Poland or Czechoslovakia would constitute a violation not only of her obligation under the treaty of Versailles but also a violation of the Covenant of the League, which she must join if the compact is made, it is very easy to see where, and when, and under what conditions France could go across the Rhine to aid her allies.

Naturally, it would not be left to France alone to say that Germany had violated the treaty. That probably would be left to the Council of the League of Nations.

The fact that the French have been able to say that the agreement with England on the compact basis would permit France to go to the aid of her allies if they are attacked has produced, however, a bad impression in England and the Prime Minister hopes his statement today will reassure public opinion until Foreign Minister Chamberlain can make a full explanation on his return from Geneva.

It was in response to a question by Sir Robert Hamilton that Mr. Baldwin explained that no compact with Germany had yet been made and none would be made without giving the Commons full opportunity to discuss it.

"Meanwhile," he said, "in view of certain misapprehensions which have arisen in the public mind I think it well to say that the position up to date is that the French and British Governments after careful examination of the German proposals to the French Government on Feb. 9 had reached a complete agreement on certain basic principles to which any such settlement must conform. There is every reason to anticipate the adhesion of Italy and Belgium.

"It is understood that these views will be communicated by the French Government to the German Government, and if they see their way clear to share them the way will be open for actual negotiations for a compact between the Allied powers and Germany on a footing of equality. The settlement contemplated is strictly bilateral in character and not one-sided as might have been inferred from certain reports which have appeared.

"The view of the British and French Governments is that a settlement must be such as to give the fullest possible security to all the signatory powers, so long as they abide by their treaty obligations.

"On the other hand it cannot be invoked by any guilty power to protect it from the consequences of a wilful breach of its treaty obligations.

"As soon as the French Government's reply has been despatched to the Berlin Government I propose, subject to the sanction of the French Government, to communicate the steps taken to Parliament."

Other members wanted to know if the Eastern European frontiers were mentioned in the proposed basis for the compact, to which Mr. Baldwin replied that he thought it best not to go into the details of the matter at this stage.

Ramsay MacDonald pressed for fixing the date for the debate, but he was told that it was not yet sure when Mr. Chamberlain would return. It is indicated that the Labor Party will oppose the compact.

In reply to a question on when Cologne would be evacuated the Government replied that the British troops would leave Cologne when Germany had made good her disarmament defaults as outlined in the allied note of June 4.

Chamberlain Denies Rumors.

Copyright, 1925, by The New York Times Company.
Special Cable to THE NEW YORK TIMES.

GENEVA, June 10.—Austin Chamberlain, British Minister of Foreign Affairs, issued a note today intended to allay British fears that the accord with France sacrificed British interests to the protection of France's Eastern European allies. After saying that he must decline to make a statement in regard to the note, which has not yet been presented to Germany, and suggesting that comments be reserved until its publication, which will probably take place in a day or two, the note says:

"It is sufficient at the moment to say that in the exchange of view which has taken place with France his Majesty's Government followed the course indicated by the declaration made by Mr. Chamberlain to the Council of the League of Nations in March and explained further in a speech in the House of Commons on Tuesday, March 24."

In that discourse in the Council Mr. Chamberlain laid emphasis on three points:

First—that Britain could not admit a super-State which would dictate the use of British forces.

Second—That Britain could not permit the immobilization of her fleet.

Third—That Britain could not sacrifice the right to participate actively in peace negotiations.

This he amplified to a certain extent in his speech in the House of Commons, where he said that British interests lay in Western Europe and that she was committed to the protection of those interests, but that, on the other hand, Britain could not commit herself to send forces to other parts of the world where her interests were not directly concerned.

Mr. Chamberlain's statement created considerable speculation and interest in Geneva. No correspondent has yet seen a copy of the French reply to Germany and there is to date absolutely no reliable information as to its provisions for the protection of France's Eastern Allies. The Franco-British accord is drawn ithin the stipulations of the Treaty of Versailles and it is fairly obvious that Poland and Czechoslovakia must depend in large measure on the covenant of the League and the Locarno for protection. Under certain conditions France would be permitted by the covenant to go to the assistance of these countries, and the crux of the whole mystery seems to be the attitude the British would take in a vote of the League council which would decide whether there were infringements of these countries' rights. It has never been decided whether such a vote must be unanimous, and Britain has always opposed this question being decided by the Permanent Court of International Justice.

It is considered here to be highly improbable that Britain made any promise to give armed aid to Poland and Czechoslovakia. On the other hand it is considered most probable that she accepted the interpretation of the League covenant which would reserve to France the right to aid these countries under the conditions laid down in the covenant.

Statement Causes a Sensation.

GENEVA, June 10 (AP).—European security talk took a sensational angle today when Austen Chamberlain made a diplomatic, but stinging, attack on the publication of misleading statements about the proposed note to Germany. It appears that M. Briand, French Foreign Minister, and Mr. Chamberlain agreed not to divulge the contents of the note until it was delivered to Germany. However, some accounts of its contents, alleged to be one-sided and misleading, have appeared in print in some countries.

Mr. Chamberlain's communique insisted that no advantage was to be gained in commenting on the communication before its delivery.

The British Foreign Minister said that the communique was not intended in any way to reflect upon M. Briand—who is already proceeding to Paris by automobile—or any member of the French or the British delegation, but was merely designed to call attention to distortions and rumors concerning the present status of the security negotiations.

While the British have refused details, it is understood their object to articles failing to point out that the proposed compact of security would be mutual as to operation among all four powers, and to those neglecting to emphasize the importance of the role of arbitration in the peace arrangements which will be proposed to Germany.

'ENGLAND FOR PEACE, FRANCE FOR WAR'

Phrase Expresses German Thought on Security Compact Parleys, Says Berlin Official.

By T. R. YBARRA.

Copyright, 1925, by The New York Times Company.
By Wireless to THE NEW YORK TIMES.

BERLIN, June 10.—"England is looking for peace, France for war." That sums up the official German attitude toward what is going on in Geneva, a high Wilhelmstrasse official told me this afternoon.

We conversed soon after adjournment of a meeting of the Reichstag Foreign Affairs Committee, where Foreign Minister Stresemann and other Cabinet members spoke on the Entente disarmament note. Nothing officially was divulged about the meeting, the German Government preferring to wait until the note from the Entente, answering Germany's recent security compact proposals, is received here.

Official Berlin is still without definite information regarding Geneva happenings. Wilhelmstrasse does not know yet what Briand said to Chamberlain and vice versa. It is still somewhat apprehensive of the possibility of further trouble for Germany brewing at Geneva. Nevertheless, the belief is constantly growing among Berlin officials that nothing even faintly resembling an Anglo-French agreement as outlined in the French Press was really achieved at Geneva.

This belief is especially made stronger by today's news from London. Particularly satisfactory to Wilhelmstrasse was the statement regarding Geneva elicited by The London Daily Herald from Ramsay MacDonald, that the British Labor Party would oppose tooth and nail any Anglo-French agreement like that alleged by the French to have been made at Geneva.

Berlin stresses the fact that the British press, with a few exceptions like The Morning Post and The Daily Mail, is up in arms at the thought of such an agreement and insists that England will not sign a one-sided compact guaranteeing only France against Germany, but will demand that Germany be similarly guaranteed against France. Germans are also pleased at the clear hints from London that England will not sanction the passage of French troops across Germany if Poland should attack Germany.

Apropos of The London Times's publication of what purports to be the text of the German proposals to the Entente last February regarding a security compact guaranteeing her Western frontiers, THE NEW YORK TIMES correspondent was told tonight by a Wilhelmstrasse official that the proposals, as printed in The London Times, are incorrect. The German Government, meanwhile, sticks to its resolve not to publish the text of these proposals.

One correspondent of the Vossische Zeitung sends today from Geneva a talk with "a leading member of English Geneva delegation," who told him "Germany should be skeptical toward reports regarding the forthcoming Entente answer to the German compact proposals, since 90 per cent. of these reports are invented out of whole cloth and 10 per cent. are based on false information."

The correspondent's English informant added that he was compelled to observe the rule of secrecy imposed upon him, but would say, nevertheless, that the "agreement between England and France, expressed in the letters exchanged between Chamberlain and Briand, based on a telegraphic understanding with Baldwin in London, is very loose and vague. He added that he could state emphatically that France had obtained no right to march troops across the neutralized zone beyond her authorization through the League of Nations.

Statements to the contrary, added the Englishman, "were false assertion by French newspapers and news agencies which surely had not Briand's sanction." The Englishman added that the Franco-English agreement contained not a single word regarding individual action by France and that the note to be dispatched by the Entente to Germany also contained not a single word on such a French lone handed game.

The same German newspaperman declares that the English Geneva delegation is distinctly optimistic today regarding coming developments toward a settlement with Germany of pending problems. He quotes Sir Cecil Hurst legal adviser to the English delegation, to the effect that the forthcoming Entente note to Germany is an "important step forward."

The London correspondent of the Lokal Anzeiger wires that the Geneva proceedings mean that the Entente will not answer the German proposals until Chamberlain and Briand have conferred at Geneva, that France will try sabotage on the security compact and hence prefers "tangible" Polish and Czechoslovak armies to the best possible paper guarantee for the Franco-German frontier.

The reactionary Deutsche Zeitung suggests that Chamberlain visit Berlin on one of his many trips in order to enable various German politicians, Reichstag nationalistic and Opposition press to give him a piece of their minds.

STRIKES AGAIN TIE UP $100,000,000 WORK

Continued from Page 1, Column 7.

erential agreement in Florida with the bricklayers, and placed the blame for the present situation on the bricklayers.

Mr. McGivern said that when the time came for the two unions to renew the truce of April the officials of the bricklayers' organization failed to appear, although the plasterers were ready to sign a compact. He also asserted, according to The Associated Press interview, that Secretary of Labor James J. Davis had wired him last week asking him to meet the bricklayers, and that after he agreed word reached him at the last moment that the conference would not be held.

The George A. Fuller Company was said to have been hit hardest by the new strike. Officials of the company could not be reached last night for comment on the matter. Other contractors and men associated with the building industry spoke their minds freely.

Tierney A. O'Rourke of the T. A. O'Rourke Construction Company, who took part in the conferences which resulted in the truce between the unions, attacked the attitude taken by the organizations in strong terms.

"This is an outrageous condition," he said. "This fight between two unions may cause great damage to the construction program in all parts of the country. And the public will not stand for it. As soon as the great mass of the people, who will certainly be affected by this stroke, feel it there will be a clamor for immediate adjustment so that work can go on. The public will not permit a private battle between two unions to work such a great injury."

A representative of one company against which the strike had been directed said that there were no differences with the plasterers. He denied that the company had refused to sign the agreement mentioned by McGivern.

He said that as yet the contractors had decided on no definite method to remedy the situation. He declared, however, that the employers would not submit to the halting of their work because of a fight between the two unions.

125 to Get Jewish Camp Awards.

The 125 students who have made the best all-round record in the Talmud Torahs and other Jewish schools of New York will be rewarded with three-week scholarships at the Central Jewish Institute's Summer camp near Port Jervis, N. Y. The scholarships are given by the Jewish Education Association. Announcement of the prize-winners this year will be made the last week of this month. The camp opens July 3.

DOUBTS SUICIDE PLAN IN DOUBLE SHOOTING

Medical Examiner 'Unconvinced' in Wellesley Schoolgirl's Death, but Boy Faces No Charges.

WELLESLEY FARMS, Mass., June 10 (AP).—Sterling Mills, Wellesley High School football star, said to have shot himself yesterday after Priscilla Amidon, his 16-year-old girl chum, ended their last walk together by committing suicide with her father's revolver, has a slight chance to recover, hospital authorities said tonight.

The youth was visited at the Newton Hospital today by his parents and Mr. and Mrs. William R. Amidon, parents of the dead girl. So far as is known he made no statement to them regarding the double shooting.

Young Mills is not under police guard and, according to Chief Harry N. Kingsbury, will not be charged with any crime if he recovers.

The police still cling to the suicide compact theory, although Medical Examiner George O. West appeared doubtful when he completed his autopsy on the body of the schoolgirl.

Some of the townsfolk believe Mills holds the key to the tragedy. They regard the fact that the girl, who was righthanded, was shot through the left temple as highly significant.

Questioned on this point, Dr. West said:

"I am not satisfied it necessarily was suicide. Neither will I state that the evidence proved that the boy fired the shot."

He admitted that the farewell notes of the couple had been found, but refused to disclose their contents.

WANT ACTORS' REAL NAMES.

Mrs. Knapp Gives Census Rules for Stage Men and Women.

Special to The New York Times.

ALBANY, June 10.—Actors and actresses must give their family names and may append their stage names to the census enumerator's question blank, Mrs. Florence E. S. Knapp, Secretary of State, in charge of the 1925 New York census, announced today.

"We must have the family name first," said Mrs. Knapp, "but I see no reason why an actor or an actress who has taken a stage name should not put that on the question blank if he or she so desires. The family name is what we are most interested in. I think it is a good idea to put on both names. If any actor or actress prefers to put on only one name, that is their business, but we must have the family name."

RIFFIANS ATTACK ON 60-MILE FRONT

Continued from Page 1, Column 2.

tions might give birth to trilateral collaboration with the faithful Riffians. These must be convinced that their better interest was to accept the conditions offered for establishing lasting peace.

M. Painlevé leaves Morocco Monday in order to be in Paris Tuesday morning.

French Artillery Hurls Back Foe.

The French artillery played an important rôle in defeating the Riffian attacks yesterday.

One of these was made against the Ouled Sahela outpost, which is half a mile west of Taounat on the same ridge. The local garrison and the mobile artillery units soon disposed of the attackers. At the Ain Medjouna outpost, on the south bank of theh Ouergha River, ten miles northeast of Ain Aicha, a much stronger attack was repulsed in a similar manner.

The situation south of the Loukkos River is much more serious, due to the presence of Riffians within the line of the outposts and the increase in their numbers, due to the defection of some members of the tribes loyal to the French. This menace necessitated the prompt occupation of Douaker and the Djebel Anjen hills, only a few miles north of Ouezzan, with strong forces which immediately arrested the southward progress of small groups of dissidents. The latter attacked only one outpost, Ouled Zemdouia, ten miles northeast of Ouezzan, from which they were repulsed.

The farthest point reached by the invaders, who progressed by the method known as infiltration, was in the neighborhood of Mzoufroun, six miles west of Ouezzan, and here again they were thrown back.

Foreigners Evacuate Ouezzan.

The town of Ouezzan remained calm in spite of the proximity of danger. The numerous French forces in this region are entirely fresh, having not yet faced enemy attacks. As a precautionary measure the European inhabitants of Ouezzan, which is a flourishing trade centre, are being evacuated.

General Daugan, Commander-in-Chief in Morocco, yesterday went to Ouezzan, where General Colombat is commanding.

The Riffians are terrorizing the natives in order to oblige them to join Abd-el-Krim, and the invaders consist of the Djebala tribesmen, led by the war chief Kerimo, who fought the Spanish.

Many tracts in the German tongue calling upon the Legionaries to desert have been discovered at many points, presumably distributed during the night.

The remainder of the front is quiet, except at Hassi Mediah, in the extreme east, where a night attack of the Riffians was repulsed.

Abd-el-Krim has moved numerous bodes of Riffians from the French front, which movement is said to be due to the approach of the harvest season. His propaganda service describes the French as unable to conduct an offensive, due to the British and Italian veto of their leaving the protectorate zone.

The true reason for the troop movements of the Riffians is seen in the presence of 20,000 Spaniards at Melilla and Ceuta, who are ready to land on Alhucemas Bay. Thus Krim is obliged to concentrate all of his available forces around Ajdir, where his fate hangs in the balance.

GENEVA, June 10 (AP).—France and Spain have reached a full accord on the general idea of cooperation to end finally the long-prevailing warfare in Morocco, it was learned authoritatively here today.

French Foreign Minister Briand and Count Quinones de Leon, Spanish Ambassador to France, who are here for the meeting of the League of Nations' Council, have been conferring regarding the Ceroccan situation, t was learned they have agreed that France and Spain must deliver quickly an effective series of blows against the turbulent tribesmen of Morocco and so restore peace in Northern Africa.

MADRID, June 10 (AP).—A conference is to open here next Monday to consider common action by France and Spain against the rebel Moroccan tribesmen. It is announced in an official communique issued by the Military Directory.

Our job is to sell you your favorite cigar—and it's a mighty big job, too.

—Which *is* your favorite? We don't know—and so we have to carry about every brand there is, lest you stump us.

Naturally, this takes sizeable resources. It takes capital. It takes organization, and a perfect scheme of distribution.... *We have 'em!*

And that's why we always have the cigar you ask for. Ask us!

A. SCHULTE CIGARS 270 Stores

From Maine to Texas—and Growing!

Worth Getting Into

THE extra strands of fine woven braid in the brim of the Knox parent "Comfit" straw hat tell you that it is comfortable. The label inside the crown tells you that it is also the last word in summer style.

The "Comfit" $6 to $10
Other Styles at $5

KNOX THE HATTER

Fifth Avenue at 40th Street
161 Broadway (Singer Bldg.)
Roosevelt Hotel (Madison at 45th)

J. P. CAREY & CO., Gr. Cent. Ter.
JOHN W. RYAN, Inc., Penn. Ter.

THE WAY OUT
by Edward A. Filene

Contains the answer to America's big problem—one affecting every business and individual in our country.

It clearly points out—
How mass production and mass distribution will affect every business and every class.
What a Portland America will be like.
How to meet the coming trade and new competition.
When wages benefit everybody.
How capital and labor can pull together.
What the retailer faces in the new scheme of distribution.
Decentralized industry and social progress.
Why The Business is better than Socialism.

Everyone interested in the basic changes that are taking place today should read this book: A clear analysis for business leaders, bankers and professional men. An indispensable guide for younger men.

Send for new popular edition
$1.50 at any bookstore or send us the money and a copy will be forwarded immediately.

DOUBLEDAY, PAGE & CO.
Dept. 1 Garden City, N. Y.

Why not Smoke the Finest?

25¢ for Twenty

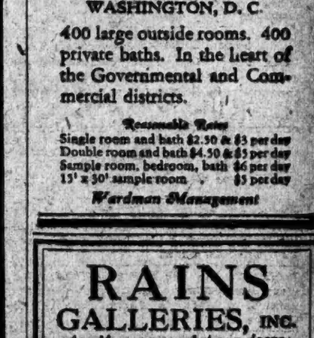

New HOTEL ANNAPOLIS
Fronting on 11th, 12th and H Sts., Northwest
WASHINGTON, D. C.

400 large outside rooms. 400 private baths. In the heart of the Governmental and Commercial districts.

Reasonable Rates
Single room and bath $2.50 to $3 per day
Double room and bath $4.

ARREST 7 AND SEIZE TRUCK AND ALCOHOL

Agents Wins Praise From Buckner, Who Sees Way to Get Person "Higher Up."

BULLETS FLY IN BAY CHASE

One Enters Staten Island Home and Narrowly Misses Two Girls Asleep in Bed.

United States Attorney Emory R. Buckner was elated yesterday when Prohibition Agents Peter Reager and Michael F. Sassi brought to the Federal Building seven men they had arrested in the afternoon. The agents, seizing a truck containing alcohol in front of 122 West Third Street and raided a garage at that address. The men were held in $2,000 bail each for examination in the Federal Court on June 24 for having the alcohol, said to be worth $40,000, in their possession.

"This is the kind of arrests I want. Men moving sixty barrels of alcohol from a truck to a place of illegal destination are working for somebody higher up. They can be made to tell who the person higher up is, or penalized severely."

The prisoners pleaded not guilty and declared that they had been compelled to start unloading the alcohol from the truck by four armed men, whose identities they did not reveal. In a brief arraignment before United States Commission Garrett W. Cotter, the prisoners said they were John Russo, 70 MacDougal Street; Nicholas O. Grosso, 202 First Avenue; William Alels, 272 Twenty-second Street, Brooklyn; Mark Levine, 2,155 Dean Street, Brooklyn; Samuel Feinberg, 98 North Moore Street; Joseph DiMarco, 126 Bay Twenty-fifth Street, Brooklyn, and Alfred Faggio, 38 Downing Street.

A high-powered rum-running boat won a race early in the morning in New York Bay with two Coast Guard vessels and the police boat Gypsy. In the chase the crew of the rum-runner exchanged shots with the pursuers. One of the bullets entered the home of Thomas Leland, a building contractor, at 43 High Street, Fort Wadsworth, S. I. It passed through a window near which Miss Madeline and Miss Evelyn Leland, daughters of the contractor, were asleep, entered the wall above the bed and eventually was found in the hall near the main entrance to the house.

The girls screamed as the glass fell on them, arousing their parents. Mr. Leland telephoned to Fort Wadsworth. Detective Collins went to the Leland home and took the bullet to Captain John Bryan, in command of the Coast Guard Base at Stapleton. Captain Bryan, according to the detective, said that no report of an encounter between a rum runner and any of his boats had been reported, but that the bullet was similar to those used by the Government in pursuit of rum runners.

It was reported that in the late afternoon fishermen along the Staten Island shore front saw two high-powered rum runners slipping down the bay in the haze toward Rum Row.

Captain W. V. E. Jacobs, commandant of the New York Coast Guard Division, denied a report attributed to the police on Tuesday that the Government blockade of rum-running was a failure. He said: "I would like very much for the Police Department to substantiate its alleged statement that liquor is being landed in large quantities despite the Coast Guard blockade."

Louis Halley, a lawyer, acting for the owners of the speedboat Dix, which was seized last Monday at the East River and 135th Street for failing to halt when ordered to do so by customs officials, paid a fine of $500 to the Government. He would not reveal the identity of the owners.

PUSHCART MAN TELLS OF GRAFT PAYMENTS

Identifies Supervisor Klein as Man Who Twice Collected $50 From Him.

Mordecai Fattalis, a pushcart peddler, 65 years old, of 187 Orchard Street, who was called as a witness when Magistrate George W. Simpson resumed his inquiry yesterday into alleged graft and oppression in the Department of Public Markets, testified that a supervisor of markets had induced him on two occasions to pay him $50.

Under questioning by Assistant District Attorney Jacob Gould Schurman Jr., who is conducting the examination, the witness declared that the supervisor to whom he had paid the money was Edward M. Klein. The peddler then identified Klein, who sat in a seat well toward the front. Klein himself was a witness in an earlier stage of the inquiry. Fattalis is the second peddler witness who has publicly identified him as a market official to whom money was paid.

Aaron Fuerst of 198 Eldridge Street testified that only once in his twenty-two years as a peddler in the lower east side had an attempt been made to collect money from him. He accused Joseph Margolies of demanding some money "for the boys" about six weeks ago. Fuerst did not say whether Margolies was connected with the Department of Markets, but he testified that he had refused to comply with the demand.

Max Feinstein of 151 Allen Street asserted that Morris Loopezko, described by him as owner of one store and of several pushcarts on the east side, on several occasions had collected small sums of money from him. When asked if he had promptly paid, Feinstein replied: "I know him so well I did not care to refuse."

Loopezko has been described by other witnesses as the head of a powerful organization of pushcart peddlers and was declared to be one of the men who, with Mollie Barasch, made a collection for the benefit of "Coonie" Worth, an ailing peddler who needed medical treatment.

Duveen Buys a Rembrandt.

LONDON, June 10 (AP).—A Rembrandt reputed to be an authentic portral of the artist by himself has been bought by Sir Joseph Duveen from Anthony Reyre for £5,000.

PUBLIC NOTICES

One dollar an agate line.

MY WIFE, ANNA KALT, HAVING LEFT by bed and board) will not be responsible for debts incurred by her since May 7. Leo Kalt, 242 East 2d St.

I SHALL NOT BE RESPONSIBLE FOR any debts contracted in my name or in the name of my wife. E. T. Bleak, Springfield Gardens, N. Y.

I WILL NOT BE RESPONSIBLE FOR ANY debts or other obligations contracted by my wife, Sophie. Morris Rigberg, 974 50th St., Brooklyn.

WILL BE RESPONSIBLE ONLY FOR bills contracted by me. William W. Umbenhauer, Widner Building, Philadelphia, Pa.

BRUNSWICK—LETTED RECEIVED; PRIvacy assured. Phone Lonisana 10314 for appointment. J. F. K.

The New York Times endeavors to keep its advertising columns free from objectionable announcements, but cannot accept responsibility for misleading statements that may accase comparable.

HEAT KILLS FIVE MORE; TWO ARE OVERCOME

Three of Victims Stricken Last Week—Night Breeze Brings Relief.

Three persons died from the heat in or near New York yesterday and two others died in hospitals from the effects of last week's heat wave. The temperature yesterday climbed a little higher than the day before, reaching 88 at 5 o'clock, but cooled off in the evening before a brisk wind.

Those who died were:

JACKSON, JOHN, 70, died in his room in the Clifton House, Pershing Road and Boulevard East, Weehawken.

LEE, VERA, 65, 175 East Ninety-first Street, died in City Hospital, where she was taken on Sunday.

OAKERITCH, KOSTANTY, 65, 30 Orchard Street, overcome on June 6, died in Bellevue Hospital.

POSLINO, PELICE, 75, 515 Paterson Avenue, Union City, N. J., died near his home.

SCUDDARI, MRS. JEANNETTE, 27, 1,301 Seventieth Street, Brooklyn, died at her home after being ill several days.

Those who were overcome were:

GATNIO, MORRIS, 28, 1,746 Madison Avenue, in front of 2401 Broadway, sent home.

ORTEGAS, LAWRENCE, 50, 218 West Forty-eighth Street, to Bellevue Hospital.

G. N. GREGORY FILES SUIT FOR SEPARATION

Action Recalls Alienation Suit Brought Against Broker by Wife's Former Husband.

George Newton Gregory, broker, and member of the Yale and the Racquet and Tennis Clubs, who lives at 500 West End Avenue and has a country place at Great Neck, L. I., filed a separation suit in the Supreme Court yesterday against his wife, Mrs. Emma Rice Gregory. The cause of action was not stated, the only paper filed by former Governor Charles S. Whitman, attorney for Mr. Gregory, being a summons served on Mrs. Gregory at 67 Ardleigh Road, Great Neck.

The suit recalls an action brought in 1918 against Mr. Gregory for $75,000 damages for alienating the affections of Mrs. Emma Rice Savay, whom he had married the year before. The plaintiff was Norbert Lafayette Savay, a lawyer, who has described himself as a great-grandson of the Marquis de Lafayette.

Because of efforts by both parties to keep the case secret, it did not become known until Supreme Court Justice Newburger signed an order in March, 1920, directing Savay to give particulars of the alleged alienation.

At the time of his application for a bill of particulars, Mr. Gregory said he had been ill after his discharge from the Naval Aviation Corps, in which he held the rank of Ensign, and had just learned that the case was on the Supreme Court calendar. He said the complaint alleged that Savay and his wife lived happily from the time of their marriage on September 23, 1911, until 1914, and that Gregory enticed Mrs. Savay from her husband by gifts and induced her to believe that Savay was "not fit to be her husband and life companion." The case was not tried.

When Count de Lafayette, real great-grandson of the Marquis, came to this country in 1900, his attention was drawn to an autobiography in "Who's Who in New York" on N. Lafayette Savay, in which the latter was described as the General's great-grandson, as personal counsel to the late Marcus Daly when the copper magnate was making his fortune in Montana, and as an aid to Maceo in the Cuban war for independence. It was also stated that he was educated at Yale, Vienna, Paris and Oxford, and that he spoke eleven languages.

Count de Lafayette said he had never heard of the Savay branch of the Lafayette family, and that since the Marquis had only one son, two daughters and eleven grandchildren, there was no difficulty about tracing his descendants.

BANDITS FLEE WITH $2,500.

Three Rob Proprietors of Fish Market and Escape in Car.

Three armed men held up Philip and Isadore Green, proprietors of the American Live Fish Market, in the basement of 35 Cannon Street, and several customers, early yesterday and robbed the Greens of $2,500 in cash and jewelry.

They had taken a diamond ring worth $1,000 and $300 in cash, and a gold watch from Philip Green, $500 in cash, a $500 diamond ring and a gold watch from Isadore and were about to rob the customers when a whistle sounded outside and the three men ran. The patrons who followed saw them join a fourth man and escape in an automobile over the Williamsburg Bridge.

Roger Wolff Kahn Made Honorary Detective; 17-Year-Old Jazz Leader Has Shiny Badge

Announcement that Roger Wolff Kahn, 17-year-old organizer and leader of the Roger Wolff Orchestra, and son of Otto H. Kahn, banker and director of the Metropolitan Opera Company, had been made an honorary detective and member of the New York Detectives' Association, was made at a dinner given in the Cascades Room of the Hotel Biltmore last night.

The youngest member of the New York City Police Department had as his guests his father, Dennis Mahoney, President of the association, and about a dozen other officers of the association.

When he was asked if he was going to be a regular detective the young jazz band leader laughingly replied that he would obey the orders of the Commissioner and he was willing to help in any manner that the Commissioner thought best. He will wear the gold badge given to honorary members.

The honorary membership roll of the association includes a number of civilians whose duties bring them into close contact with detectives, and it was learned that honorary memberships have been conferred on other young men in the same manner that Commissioner Enright has made a number of operatic singers, hotel managers and other honorary chiefs of the department.

BUCKNER TO HAVE MORE ASSISTANTS

Says 15 or 20 Additional Dry Prosecutors Have Been Promised to Him.

EXPECTS JUDGES, TOO

Sees His Most Useful Work the Prosecution of Commercial Cases.

United States Attorney Emory R. Buckner has received the assurance of the Assistant Attorney General that he will get fifteen or twenty additional Federal prosecutors to aid in enforcing the Volstead act in New York City, he announced last night at the dinner of the Alumni Association of the School of Commerce of New York University at the Hotel Commodore.

"From 15 to 20 per cent. of my office staff is working on prohibition at present," Mr. Buckner said. "Nearly 50 per cent. of the Judges sit on prohibition cases now and it is perfect nonsense if we don't get four or five new Judges. If we don't get them things are going to get into a very bad way.

"It is a violation of home rule to ask Judges from Georgia, Alabama and Tennessee, who don't know us and our ways, to come here for the next three months. It is very kind of them to do it, but I thought that the carpet bag question was settled years ago. I am on my knees to crooks all the time, begging them to come into court and plead guilty, because Congress won't give me a staff. I am compounding crime, but I am obliged to.

"But we are going to have more help and we are going to have more Judges. I told the First Assistant District Attorney General that I must have fifteen or twenty more young men—even at $2,000 a year—and he told me, 'I don't know how it will be done, but it will be done.' So I promise you that what we do in our office in the next six months will make what we have done in the last two months seem petty.

"Of all the work in my office I think the most useful to the business men of the community is the prosecution of commercial frauds which arise under the bankruptcy law. Because this office has been overworked and undermanned, and because of the scandalous congestion of the courts due to the multiplication of petty offenses, this highly useful work has not been able to receive, and is not receiving, the sharp emphasis to which it is entitled.

"The bankruptcy law was created as a message and means of mercy to honest but unfortunate business men. The purpose of the law is to take the millstone of misfortune from their necks and give them a fresh start. It has been thought better that creditors should suffer than that a poor fellow should be in a pawn shop for life with all incentive taken from him. The law has been abused and often used as a mask for banditry. What ought to be a Red Cross ambulance frequently becomes the automobile of the stick-up man.

"We have tried and convicted in the past two months fifteen defendants for commercial crimes and in addition twenty-five defendants have pleaded guilty, seeing the handwriting on the wall and hoping for lighter sentences. I hope this is only the beginning and that before the year is over business burglary will be much reduced and that which does exist will receive prompt attention, because prosecutions delayed rob the business community of the deterring effect of swift action."

The other speakers were Pierre Jay, Federal Reserve Agent in New York, and Assistant Dean John T. Madden. Herbert M. Schiffer was toastmaster. Those at the guest table included Professor Collins P. Bliss, Professor Ralph V. D. Magoffin and Professor Joseph W. Roe.

$200,000 SLANDER SUIT TRIAL BEGUN

Former Actress Charges She Was Identified by Defendants as French Embezzler.

HURT WAR WORK, SHE SAYS

Ex-Representative of Millerand Is Among Those Sued—Action Against Episcopal Bishop Dropped.

The suit brought by Mrs. Marion McAllister Smith, formerly Mercedes Leigh, a Shakespearean actress, for $200,000 damages for slander came to trail yesterday before Supreme Court Justice Delehanty and a jury. The defendants in the suit are George W. Burleigh of the law firm of Delafield, Thorne & Burleigh; Barry N. Smith, head of the National Information Bureau; Bronson Batchelor, Inc., publicity agents; Roger B. Jenkins, an officer of that concern, and Mme. Anne E. Guerin, former representative in the United States of Mme. Millerand, wife of the former President of France.

The Right Rev. Herbert Shipman, Episcopal Suffragan Bishop of New York, who was named as a codefendant, was not served with papers and was therefore dropped from the action. Maurice Leon, writer and lawyer and a representative of the French Government in this country during the war, was also sued, but later the action against him was dropped.

Mrs. Smith testified that she was told by Barry Smith, in his office at 1 Madison Avenue on May 4, 1921, that "in March, 1906, the Duchesse de Valienda was arrested in France for embezzlement, found guilty and sentenced to a term of imprisonment. Many other indictments were found against her. Among her other aliases were the names of Mercedes Leigh and Mrs. McAllister Smith."

The plaintiff denied that she was the same person as the Duchesse de Valienda, and said that in 1906, when the Duchesse was supposed to have been in prison in France, she, Mrs. Smith, was not even in Europe. Mrs. Smith testified that she protested time and again to the French Government, pointing out that not only were the accusations false and harmful, but they were made against an American citizen who was a friend of France and was working for its interests.

Mrs. Smith alleged that in 1921, while she was head of the American and French League, which was attempting to raise $1,00,000 for the relief of French war orphans, the defendants circulated the charges of which she complained, and thereby seriously interfered with the work of the league, caused her physical and mental distress, and affected her social position. As a result of the charges she alleged President Harding withdrew his support from her work in the society.

Mrs. Smith said she was born Miss Mercedes Hearne and came from a prominent Texas family. She played on the stage for many years. Her first husband, Mrs. Smith said, was Colonel Thomas C. Miles of Philadelphia. Two months after their marriage she sued for divorce, but later dropped the action. Two years after her first husband died, in 1905, she married McAllister Smith in Japan. Mr. Smith is the son of the late Governor Smith of Rhode Island and has reputedly several financial houses in the East.

The trial will resume today.

Ohio Dry Agents Found Guilty.

CLEVELAND, June 10 (AP).—J. E. Russell, suspended Federal prohibition director for Ohio; M. B. Copeland, his chief permit clerk, and W. E. Barnett, attorney, all of Columbus, were found guilty today by a Federal jury of conspiracy to violate the prohibition law in connection with the alleged illegal withdrawal of whisky from a Troy, Ohio, distillery. Attorneys announced they would appeal.

TWO HEARD GIRL SAY SHE KILLED SUITOR

No Witness for State, However, Saw Dorothy Perkins Fire the Shot.

DEFENSE TO START TODAY

Jurors Take Part in Questioning—All Women Are Barred From the Trial.

Harry Brown of Jersey City, the only eye-witness to the shooting of Thomas Templeton other than the father of Dorothy Perkins, the 17-year-old girl on trial for murder, testified in General Sessions yesterday afternoon that as Templeton staggered after the shot in the halway of the girl's home, he cried: "She got me! She got me!" Later Brown, whom the State regarded as its star witness, swore that while he was holding her after the shooting, Dorothy said she had shot Templeton, but had not meant it.

Before Brown's appearance on the stand, Joseph Harssel, another friend who had accompanied Templeton from Jersey City to the party which ended in the killing, testified that Dorothy sobbed over Templeton's dead body: "I killed him. I didn't mean it. I loved him."

The assertions of Harssel and Brown that she had said she killed Templeton were the nearest the prosecution got to linking Dorothy directly with the shooting. When these witnesses came to be cross-examined, on the other hand, hammering questions by her counsel, Sidney R. Lash, caused them both to admit they had not seen her fire the shot that killed Templeton. No witness mentioned her as having a pistol on the night of the killing, though Harssel testified she had shown one to friends in her home four nights before the party.

Brown's testimony marked the first attempt at fixing a motive. This involved Dorothy's friendship for Michael Connors, described in Assistant District Attorney McDonald's opening speech as a married man with whom Dorothy "went around," although she feared reprisals by his wife.

Brown described going into the public hallway of the apartment house on being told by Harssel that Templeton was there and wanted him. He said Templeton was there with Rudolph Perkins, father of the girl, and that Dorothy was coming upstairs as he went out.

Struggle After the Shooting.

"I heard Tommy say," Brown testified, "that 'the skunk is yellow. He has a rod [gun] and is too yellow to use it.' The girl was coming upstairs. 'I'll show you whether he is yellow,' I heard her say. Then the shot went off.

"Tommy grabbed himself by the chest and said, 'She got me! She got me!' Then he staggered toward the parlor. Mr. Perkins struggled with the girl. I took part in the struggle. I heard the gun drop to the floor. We were struggling—"

"Who was?" asked Mr. McDonald.

"Mr. Perkins and I and three women who came into the hall."

"What kind of gun was it?"

"A nickel gun with a black handle."

"Did you get the gun?"

"I got it once, but it was kicked out of my hand. We were all down on our knees. One of the women got it and walked away with it. We stopped struggling."

"What did you do?"

"I went into the parlor and saw Tom on the floor with Harssel over him. I grabbed the girl. I took her into the bedroom and kept her there for about fifteen minutes. She cried for me to let go her wrist that I was hurting her wrist. They told me to let her go, that she wouldn't run away. I let her go.

"I went back into the parlor and saw Mr. Perkins grab Mrs. Perkins by the throat and throw her against the wall. I told him, 'For God's sake, the man is dead, don't commit another crime'."

Nothing was explained as to the reason for the alleged assault upon Mrs. Perkins by her husband, and neither lawyer asked any questions about it. On cross-examination Mr. Lash asked whether the witness had seen Mrs. Perkins remove her husband's arms from the girl's shoulders in the hallway after the shot was fired, but the witness replied he had not, giving the same answer when asked whether any of the three women he had said were in the hall had done so. It is not known whether the defense will call the girl's father. The State is not expected to.

Mr. Lash's cross-examination showed that the witness, after serving in the navy, had been a prize-fighter under the following aliases: "Sailor" Brown, Herman Braunstein, Harry Braunstein and Herman Goldberg, that he was recently discharged by the Pennsylvania Railroad for getting into a flat fight and that, although he is not a licensed engineer, he had driven an engine and that it had killed a man.

Did Not See Shot Fired.

Mr. Lash asked Brown if he had seen Michael Connors in the hallway just before the shooting. The witness replied that he saw a man he thought looked like Connors.

"Do you know of your own knowledge whether this man fired the shot?" Mr. Lash asked.

"Yes," replied the witness, then seeing that he had caused a sensation, he explained he had misunderstood the question.

"Did this man fire the shot?" Mr. Lash repeated.

"No," replied the witness.

"Did you see the defendant shoot the gun?"

"I heard the report."

"I didn't ask you that. Did you see her shoot?"

"No."

"Did you see her aim?"

"No."

Mr. Lash also tried to show that Harssel and Brown were inspired by a desire to avenge their friend's death.

"You knew Templeton long before you knew this girl?" Lash asked.

"Yes."

"You bear her no ill-will?"

"No."

"Tommie's death hasn't interfered with your friendship for this girl one iota?"

"No, sir."

It is expected the defense will open this morning.

Judge McIntyre barred women from the trial yesterday and is expected to do so hereafter.

HYLAN NOT AVERSE TO HIS PHOTO IN SHOPS

Man Responsible Is Doing It on His Own Account, He Says, Attacking 'Interests.'

In another statement attacking "the traction-controlled press," Mayor Hylan yesterday had something to say about the plan to put posters containing pictures of himself and members of his Administration in shop windows. He admitted that such a plan had been suggested to him.

"If any one wants to circulate the facts and place them before the people," he said, "it seems to me that it is a pretty good thing to do. A man got an idea which he thought was good. He got up his own pictures and articles, and what he is doing he is doing on his own account."

After attacking the Republican organization, the Citizens Union and the traction interests, the Mayor continued:

"There never was such a campaign of falsehood and misrepresentation as they have been and are making. They seem to be trying to outlie each other, producing day after day sensations that spread through their newspapers in big headlines and that have hardly a word of truth in them. But that sort of thing is certain to react. New Yorkers are fair and honest people. They resent dishonesty and plain lying, and they know that those who turn to such methods are desperate and that they are doing it as a last resort.

"I hear on every hand that people are disgusted with this deluge of falsehood and misrepresentation, and it is making friends for the Administration. Men and women are coming to me voluntarily and offering their support. They tell me that the Administration is stronger than it ever was and that when they go to the polls they will resent this campaign of falsehood with a majority that will knock the liars sky high."

JAILED FOR SEIZING AUTO.

Collector Held for Grand Larceny —Says Money Was Owed.

Michael J. Maxwell, 25 years old, of 376 Audubon Avenue, collection manager for an automobile finance company, was locked up last night at the West Sixty-eighth Street Police Station charged with grand larceny after he had caused an automobile on which money is alleged to be owed to be seized without a court order.

Mrs. Rose A. Robin of 1,775 Stillwell Avenue, Brooklyn, was in the machine at Broadway and Sixtieth Street yesterday when Maxwell, who said $400 of the purchase price of $1,800 was still due on the car, ordered her to get out. She refused, insisting she had paid the money. Maxwell had the front wheels of the machine jacked up, it is said, and towed it to a garage at 16 West Sixty-first Street. Mrs. Robin stayed in the car, protesting, and remained in it until closing time, when Maxwell telephoned for a policeman, saying he wanted to make a complaint of disorderly conduct against her.

Mrs. Robin accompanied Patrolman Gardiner and Maxwell to the police station. He withdrew the charge against her, saying he merely wanted to get her out of the building, but she made the grand larceny charge against him and he was locked up. The machine remained in the garage.

The finest trees that we can find We fell with wedge and axe— When we're *around* We treat you *square* We Bossert Lumberjacks

BOSSERT for LUMBER

Grand St., B'klyn. Phone STAgg 2800

"Largest Lumber Plant in the East"

Advertisement Of John David

Daily Style Hint For Well-Dressed New Yorkers

NEW YORK June 11—If you play golf, and "everybody who is anybody" does, you will like on sight this new knicker suit of rich-texture Shetland wool faintly interwoven with silk to bring out the handsome pattern. It has the sportsmanlike patch pockets and a half belt trimly gathered in the back. The knickers are roomily, but not exaggeratedly, full-draped. With so daring a suit, it is suggested that the white Oxford shirt and the bright, solid-colored four-in-hand be worn for the smartest effect. Exclusive, but not expensive.

John David

Hickson INC. COUTURIERS

SPORTS DEPARTMENT (Main Floor)

Features *Fair Isle* *Imported Sweaters*

Hand woven from the finest of wool yarn in many color combinations.

Specially priced at $18

FIFTH AVENUE AT 52ND STREET *New York*

The Smoking Tobacco with a pedigree—

MEN'S FOUR-PIECE GOLF SUITS IN CARMOOR-LONDON CLOTHS

$58

Strictly $80 Quality

One shop is getting $100 right now for four-piece suits in imported fabrics that cannot compare with these beautiful Scotch and English loomings—lightweight and light colours—plain or pleated shoulder coat—correct Funnel Four knickers—hand-tailored and meticulously finished.

FLANNEL TROUSERS OR KNICKERBOCKERS $12 and $15

Franklin Simon & Co. Fifth Avenue

MEN'S SHOPS SEPARATE ENTRANCES ON WEST 38TH AND 37TH STREETS—STREET LEVEL

Entire contents copyrighted, 1925, by FRANKLIN SIMON & CO., INC.

UNTERMYER STIRS BRINDELL INQUIRY

Continued from Page 1, Column 6.

building controlled by Brindell at 12 St. Mark's Place. His purpose, he said, was to find Thomas J. Taggart, a business agent of the Metal Lathers' Union, and to ask Taggart for an agreement. He denied ever meeting Taggart in a restaurant near Twenty-third Street and Eighth Avenue, the place where the $2,000 is rumored to have been paid by Landres to settle his trouble with the lathers.

Met the Business Agent.

In company with John Keany, owner of a third of the stock in his company, Landres said he "accidentally stumbled" on Taggart in a Bronx restaurant and his worrying ceased when Taggart assured him that he needed no union agreement because he was covered in his dealings with the union by Keany. The latter, it appeared, had a separate business in which he used wire lathers. Landres used plasterboard lathers and said he was worried because he had a contract for wire lath work and found it difficult to get wire lathers because of his inability to obtain a union agreement. Since seeing Taggart he has had no trouble, he said.

When the members of the Parole Board, Chairman Benham, Dr. Elmer E. Larkin and James L. Long, filed into the room across the hall from the Warden's office at 1 o'clock yesterday, they looked grim and determined. Mr. Untermyer was introduced by his friend, Deputy Attorney General Henry Y. Henderson. Mr. Untermyer obtained permission to make a statement. He began by saying that as a result of the reports that came to him of the occurrences at Monday's session he deemed it a public duty to act on the request of the Attorney General to appear. He read his letter to Attorney General Albert Ottinger in which he accepted on the provision that the inquiry be adjourned after today until he returned from Europe in the Fall and also the suggestion that in the meantime Brindell be exiled 150 miles from New York.

The members of the Parole Board shifted uneasily in their chairs. After concluding his reading Mr. Untermyer said he had learned that Johnson, the complaining witness, had been excluded from the hearing on Monday. He did not think this proper as any witness could say anything and could not be checked up. "With him out of the room there is nobody to instruct counsel," he added. "I am aware that this is not your custom. But precedents have already been broken in this case."

"Let's get this thing straight now," interrupted Mr. Long. "How has this case been different?"

"No notice of Brindell's parole was sent to me as prosecutor."

Mr. Long explained that the prison clerk sent notice to District Attorney Banton and that the latter's reply was on file. The clerk, he said, apparently did not know Mr. Untermyer's connection with the case.

The board departed from precedent in planning to parole Brindell without conditions, said Mr. Untermyer, and when he protested the board said it had no power to impose conditions, was the next point presented by Mr. Untermyer.

"Who said that?" asked the members of the board in unison.

"Not a man leaves prison but that he is told that his parole will be violated if he becomes a disturbing factor," put in Dr. Larkin.

"Every man is paroled with conditions," snapped Mr. Long.

"When a paroled prisoner is found in bad company he is brought back to prison without any formality," Mr. Untermyer remarked. "Here a crime is charged against a man and we are told we have to make out a case against him even to get him out of New York. I have no personal feeling against Brindell. When his wife was ill I asked the Governor to commute his sentence. But I am interested in a higher good. I want peace in the building industry. Brindell does not have to be in the union to make trouble. He can create as much discord behind the scenes.

"You are trying this case in a conventional and superficial way. But you will not get anywhere by this method, no matter how you try."

He said that for six weeks he had kept Johnson from making any move in the case, hoping that the troubles in the Dock and Pier Carpenters' Union would simmer down. He contended that Brindell was the greatest menace to labor. "In New York City this man can no longer keep out of labor affairs than a squirrel can stay on the ground," he declared.

He then said it was not pleasant to see the accuser becoming the accused "and that's what you have done here to Johnson in taking Valentine O'Toole out of his order as a witness." He started to say something about the Parole Board being judicial in its character.

"If we were you wouldn't be saying and doing the things you have been doing," shouted Chairman Benham. "You gave out letters to the newspapers before they reached us."

"I stand behind all I said," said Mr. Untermyer. "Yesterday's proceedings justifies all I said. Perhaps you stumbled—"

"We didn't stumble," shot back Chairman Benham.

Asked for Real Investigation.

Mr. Untermyer urged the board to hold a real investigation. He said he had thrown his engagements to the winds and would remain in the inquiry until his steamer sailed on Saturday. He pleaded that Brindell be asked to remain away from New York for the Summer and that this would be no hardship as he had a Summer home at Schoon Lake.

"I know this situation better than you, gentlemen," he went on. "You can hardly find a union man today who does not know that Brindell has been trying to capture his old union."

The board refused to return Brindell to prison at the lawyer's suggestion because the charges were filed by a private individual.

When Mr. Untermyer obtained the right to begin the examination, the discussion continued and there were several further tilts between the board and counsel. In one of these Mr. Untermyer denied the Chairman's assertion that the board was competent to conduct the inquiry. He declared that O'Toole was a discredited witness as he had been arrested two weeks ago. The debate ended with Chairman Benham insisting that the board would not give up its entire right to question witnesses.

The first witness was G. Norman Robinson, President of the Equity Construction Company, 25 West Forty-third Street. As Robinson sat down Brindell stepped into the room and started to walk by Mr. Untermyer. It was the first time he had seen the lawyer since he prosecuted him. "Mr. Robinson," began the lawyer, ignoring Brindell. The latter turned his head, stopped, looked at Untermyer and then continued to nts seat.

Robinson was questioned concerning a contract on West Twenty-third Street near Eighth Avenue on which there was supposed to be trouble with the metal lathers. All he knew was that the foreman had discussed the question of putting lathers on the job instead of other workers. This was done and there was no trouble. He could not tell wether there had been a strike in any other building in the neighborhood because of trouble with the metal lathers. This line of questioning was intended to develop the rumor that $2,000 had been paid to settle a strike on a building in that vicinity. The witness said he knew nothing about the charge except what he read in the newspapers.

Landres appeared next. He denied at the outset that he had trouble on any building with lathers.

The witness said he called the union on the telephone in February in order to obtain men and was told to see Taggart.

Denied Speaking of $2,000.

"I never told Bright anything about paying $2,000 to get things fixed up," he said. "I mentioned no particular sum to him. I merely asked him if a certain sum of money could overcome the difficulty of getting a union agreement."

Taggart, a business agent of the Metal Lathers' Union, who could not be found when the Lockwood Committee's process servers looked for him, was the last witness. He denied that he had been in Mexico during the Lockwood Committee's investigation. He asserted he was never out of this State during the inquiry.

"As business agent of the metal lathers have you a life contract?" asked Mr. Untermyer.

"I did, but through your efforts they knocked it out," he replied.

As he left the stand, Taggart, with tears in his eyes, begged Mr. Untermyer never to refer to him as "Bull" Taggart, as it embarrasses his family. The lawyer said he was not responsible for what the newspapers did, but that he would not use the appellation himself. The hearing will continue at 10 A. M. today.

B. Altman & Co.

Men's Sports Shirts

with collar attached, combining Summer comfort with correct style

White oxford or cotton pongee each $2.75

Plain colored or white American broadcloth . . . $3.75

Plain colored or white English broadcloth . . . $5.00

Plain colored madras . 3.75

Fancy striped madras . 3.75

Altman qualities and Altman standards are back of every purchase

First Floor, Fifth Avenue Entrance

Madison Avenue - Fifth Avenue 34th and 35th Streets New York

B. Altman & Co.

Smart Reproductions of the

Latest French Gowns

from

Drecoll Worth Douillet

Renee Jenny Cheruit

Philippe & Gaston

Import Salon, Third Floor

Fifth Avenue - Madison Avenue 34th and 35th Streets New York

BISHOP BRENT CALLS WAR ABUSE OF FORCE

Attacks America's 'Accentuated Self-Importance' at N. Y. U. Commencement.

ANALYZES PEACE MOVES

Praises Hughes-Coolidge Scheme for Entering World Court, but Favors Composite Plan.

War is the abuse of force, the Right Rev. Charles H. Brent, Episcopal Bishop of Western New York, told 5,000 persons yesterday who witnessed the graduation of 1,713 students and the conferring of eight honorary degrees at the ninety-third annual commencement exercises of New York University.

Facing an audience that stretched out on all sides from a huge tent on the campus west of the Hall of Fame, Bishop Brent stoutly assailed conflict and said that only a real brotherhood of man would achieve the aim of his address—"Making the World Safe for Peace."

America, he said, faced two perils, an internationalism, which was a contradiction and a destructive force to the family and the nation, and a type of patriotism which was "but accentuated self-importance." The nation, he added, attempted to interpret world affairs in terms "of our local citizenship," preferring to splash around in a puddle rather than brave the ocean. He scored the continental insularity of the United States as a type that might "easily become the worst insularity of all."

Bishop Brent asked for less blind prejudice against the League of Nations, the World Court and the Geneva protocol. He mentioned Senator Borah's appeal for an outlawry of war and praised the plan and its sponsor. He also commended the Hughes-Coolidge reservations for our entry to the World Court, but said that real solution for peace was not in any one plan, but in unification of them all.

Warns Against Arrogance.

Warning that the "temper of a successful and prosperous people can, almost unconsciously, run into arrogance," the Bishop said that the nation in shaping peace plans should consider the aspirations of other nations.

The academic procession, from Gould Memorial Library around the campus and through the colonnade of the Hall of Fame to the shelter of the big tent, started at 10 o'clock. Chancellor Elmer Ellsworth Brown presided at the exercises. The candidates for degrees were presented by the deans of the various colleges and schools and, in the case of the honorary candidates, by Dr. George Alexander, President of the University Council.

In bestowing the honorary degrees, Chancellor Brown said:

JOSEPHINE BOARDMAN CRANE—A free people must have freedom of education and freedom of educational experiment. You have fostered and furthered innovations in teaching of children, which have for their aim a more complete growth of individuality in a more completely realized society; and these aims and methods have entered to a notable extent into the educational movement of our time, in our own land and in foreign lands. By virtue of the authority vested in me as Chancellor of New York University, I welcome you to the degree of Master of Humane Letters.

FRANK BALDWIN JEWETT—Scientific discovery is the mother of scientific invention, which is an orphan, forlorn or merely happy-go-lucky, without that mothering. Your career hitherto accentuates and illuminates this fact. Now it is your vocation to keep scientific research in the lead of invention in one of the greatest of modern industries, that of communication, and in so doing to serve one of the widest and most acute of human needs. It is fitting that this university, in which the recording telegraph had its birth, should extend to you especial recognition. By virtue of the authority vested in me as Chancellor of New York University, I welcome you to the degree of Doctor of Science.

ARTHUR STIMSON DRAPER—You have turned your engineering training into the channel of journalism, which you have followed consistently throughout the twenty years since your graduation from New York University. For half of that time you have borne the exacting responsibilities of the London correspondent of one of our foremost American journals. The faithfulness and intelligence with which you have discharged this office, half public in its character, has had its part in the promotion of a good understanding between Britain and America. Therefore, by virtue of the authority vested in me as Chancellor of New York University, I welcome you to the degree of Master of Arts.

DR. ALPHONSE RAYMOND DOCHEZ—We are well aware that no capital discovery nor invention stands alone. It is a social product at the apex of the labors of many discoverers and inventors. But the placing of the capstone is a triumph for him through whom it is accomplished, and a blessing to mankind. Your scientific investigations have been manifold, and in one of them at least you have laid that crown upon the labors of your predecessors, and thereby have made your fellowmen, distinctly and consciously your debtors. By virtue of the authority vested in me as Chancellor of New York University, I welcome you to the degree of Doctor of Science.

CHARLES HENRY BRENT—Prophet of ancient zeal and faith and statesman of our modern world, there is reminder of the Apocalypse in the warfare which you are waging, but there is also the militant march of civilization, slowly but surely bringing the powers of evil under the reign of law. By virtue of the authority vested in me as Chancellor of New York University, I welcome you to the degree of Doctor of Laws.

SAMUEL PARKES CADMAN—You are one of those who have brought religion into the focus of public attention in these years that have followed the Great War. Your message has been weighted by thought and winged with eloquence. More than all, it has been warmed with brotherhood and human understanding. Now you have been called to new and enlarged responsibilities, for which your course in life hitherto has fitted you to a conspicuous degree. By virtue of the authority vested in me as Chancellor of New York University, I welcome you to the degree of Doctor of Divinity.

FRANK ANDREW MUNSEY—American of the Americans; man of imagination, adventure, constructive power and purpose, loyalty; maker and remaker in the realm of journalism. By virtue of the authority vested in me as Chancellor of New York University, I welcome you to the degree of Doctor of Laws.

JOHN CAMPBELL MERRIAM—We know your works, your steadfast devotion to the highest aims and methods of science, your equal devotion to the highest in human society, the honest achievement through which you have come to that commanding position which is yours today. We covet your fellowship with us, among the honorary alumni of New York University. By virtue of the authority vested in me as Chancellor of New York University, I welcome you to the degree of Doctor of Laws.

Bishop Scores Narrow Outlook.

"Our chronic fault," said Bishop Brent, "is that we interpret world affairs in terms of local citizenship instead of our local interests in terms of the world's affairs. It is safer to splash around in a puddle than to breast the waves of the open sea. But if I am going to be drowned I'd rather be drowned in the ocean than a bathtub.

"Two perils threaten us—an internationalism, which is a contradiction in terms and in fact, and which is destructive to both family and nation; and a patriotism which is but accentuated self-importance. From both, O Lord, deliver America. The only true internationalism is that which respects the nation, and the only true patriotism is that which respects the brotherhood of mankind. The only way to unite the world is through the instrumentality of the nation working in friendliness with sister nations. When this longed for method is universally adopted we shall have reached the goal foreseen by the three ancient statesmen who centuries ago each in his own day proclaimed world disarmament. 'Nation shall not lift up sword against nation, neither shall they learn war any more.'

"War is the abuse, not the use, of force. It is the misusing of man power and the discoveries of science into an engine of destruction under the direction of skill and guile, and elevating it to the most exalted position in the gift of man—a supreme court to give decisions in disputes between nations. In an age of reason it is an appeal to unreason. It has long since been discarded as in the domestic life of nations as a crime.

"There are many recipes for world peace. The League of Nations, the Permanent Court of International Justice and the Geneva protocol are experiments already operating more or less effectively. There are thousands of theoretic plans for every one in practice. Our problem is not the lack of programs but their multiplicity. The need of the moment, certainly in our own country, is less blind prejudice against and more intelligent study of the ones in operation, and the coordination of those now before the nation for consideration. The danger of the moment is that war will again rise into our midst on the back of disunity among forces devoted to peace. No one plan is perfect. No one plan is a panacea. In their unification is our hope.

"Among many other proposals three stand out with a major claim for attention—the outlawry of war, sponsored by a man of magnificent independence, Senator Borah—adhesion to the Permanent Court, with the Hughes-Coolidge reservations, and the plan for the draft in case of threatened war of all national resources, whether of men or things, sponsored by the American Legion. They are natural friends and not rivals. All of them are needed.

Weaknesses of Plans.

"Let us recognize the weaknesses and the strength of these three plans. The outlawry of war, even though the phrase be a solecism, has fastened on the popular imagination. It forms a good background for a drive against war. The weakness is that, without aid from auxiliary agencies, it seems to commit the American fault of depending upon law as self-operative. Nothing is more attractive to the benevolent vanity of men than the notion that they can effect great improvement in society by the simple process of forbidding all wrong conduct, or enjoining all good conduct by the same means.

"Adhesion to the Permanent Court would appear to me to be essential to making the outlawry of war much more than a fine phrase. That there should be divisions of opinion as to how best to relate ourselves to the existing Court is inevitable. But I cannot count as an amendment that which creates a new Court, the acceptance of which would require all the nations of the world to come around to our view. What would be our position if the shoe were on the other foot? Are we doing as we would be done by? If ever there was a mandate issued by the people to the Government it is that which today is embodied in the Coolidge-Hughes plank. Is the party platforms, with its specific pledges, pledges upon which men are elected to office, of value before the election and a scrap of paper after? Ask the politicians and urge them to give you an answer. It is with apprehension and bewilderment that I view the situation. If party government is to prevail party platforms must be couched in sincere language and be sincerely carried out. Otherwise, it appears to me, we are directly headed for the bloc or soviet system. Far be it from me, a layman in the ways of the law, from tying myself to the Coolidge-Hughes proposals as being beyond peradventure the best. It is true that those supporting them are, to say the least, of equal wisdom and experience with those who oppose them. That is not the point. I am speaking simply in terms of what are the obligations of the representatives of democracy when the people have spoken. The people have spoken.

"Does not this also apply to the drafting in the common service, without distinction of age, condition or occupation, all the moral and woman power of the country, and all the material wealth and the material resources in event of war? I can see no more effective means of outlawing war than by this body blow at the employment of war as a means of individual profit. It is not a matter that needs much discussion. It is the avowed creed of both our political parties and is backed by ex-service men whose knowledge of war is the most intimate of all. Indeed, the young manhood of the nation would be justified in resisting a draft law applying to them unless it applied with equal rigor to every other citizen.

"I have not tried to be exhaustive in this swift survey of conditions and possibilities. If we are to have a share in making the world safe for peace we must coordinate effort and not decry everything but our own pet scheme. This cooperative spirit cannot be localized. It must cross the seas and discover new points of contact between here and there. We may be sure that any successful program for world peace will not be American. It will be composite, with contributions in it from many nations.

Must Consider Other Nations.

"The temper of a prosperous and secure people such as we are can, almost unconsciously, run into arrogance. We must be careful lest in seeking plans for peace or an international policy wholly acceptable to ourselves we give scant consideration to those of other nations. We have yet to learn the art of viewing the proposals of others with that respect which we require of them toward ours. I cannot help wondering whether, as in the proposition to use Armistice Day for turning the nation into a military formation, we always realize that we may be doing what would rouse our resentment and suspicions were the same thing done by a European country.

"I do not raise the question, for it is already before the country, whether the people are prepared to indorse the policy of an annual muster or mobilization of man-power for a defense fest day. It is a novel expedient, fruitful of misunderstanding, suggesting constitutional difficulties, to be discussed in quiet conference both by official Washington and by the people themselves. Angry voices and harsh recriminations must be restrained, even in the most Christian circles, for the problem will yield only to the counsels of good-will and mature wisdom after all arguments pro and con are before us."

After the benediction, delivered by Bishop Brent, the class of 1905 of the College of Art and Pure Science and of the College of Engineering presented a memorial gateway to the university. The presentation was by Vincent Roberts, Class President, and the address by Royal Cortissoz, art critic. Chancellor Brown replied for the university.

KNOX GIVES STONE DEGREE

Former Manager of Associated Press Is Honored With LL. D.

GALESBURG, Ill., June 10 (AP).—Melville E. Stone, counsellor of The Associated Press and for twenty-five years its general manager, received the degree of Doctor of Laws today at Knox College where eighty years ago his mother and father met for the first time as students.

It was in 1843 that Elijah Stone of Brunswick, Ill., and Sophia Creighton of Canton, Ill., were registered in the Knox Academy. They were married three years later. Today, before a large graduating class and commencement crowds, Dr. Charles E. McKinley, acting President of Knox, bestowed the degree of LL. D. on their son as one who has contributed greatly to modern journalism.

"Melville E. Stone, journalist, editor, author, founder of one of America's great dailies and head for many years of its greatest news gathering agency," Dr. McKinley said in bestowing the degree, "we claim you today as a son of Knox in that your father and mother first met as students here in those early days before the college had ever had a commencement or a graduate; and by vote and direction of the Board of Trustees I confer upon you the honorary degree of Doctor of Laws and admit you to all the privileges, honors and dignities which here and elsewhere pertain to that degree."

Mr. Stone, in receiving the degree from Knox College, takes his place with Abraham Lincoln and many others on the list of honorary alumni associated with the traditions of Knox.

Two Rubber Mills to Close.

WOONSOCKET, R. I., June 10 (AP).—The Alice mill of the Woonsocket Rubber Company here and the plant in Millville, Mass., of the same concern, will close June 25 for three weeks, it was announced today. About 220 employes are affected. The plants are subsidiaries of the United States Rubber Company.

ADELPHI TO CONFER 48 DEGREES TONIGHT

29th Commencement of Women's College Will Be Held at Brooklyn Music Academy.

DR. J. C. HIBBEN TO SPEAK

Award of Scholarships and Special Honors Included in Program of Exercises.

Adelphi College will award degrees to forty-eight young women at the twenty-ninth annual commencement exercises tonight at the Brooklyn Academy of Music. Dr. John Grier Hibben, President of Princeton, will make the address to the graduates.

The following scholarships will be awarded:

Hayden W. Wheeler Memorial to Elizabeth Cousins, 1926.
Adelphi Academy to Charlotte T. Dill, 1927; Vera M. Cramer, 1926.
John W. Gibb Memorial to Marion L. Price, 1926.
Agnes E. De Monde to Camille Springsted, 1926.
Walter B. Gunnison Memorial to Esther R. Keck, 1926.
William B. Waldron Memorial to Mary La Barbara, 1927.
Juliette Hollenback Memorial to Alice H. Munson, 1926.
Caroline Mathilde Behre Scholars: Helen G. King, 1926; Marjorie Atkins, 1926; Katherine E. Angers, 1927; Guinevere C. Christman, 1927.

Long Island scholarships will be awarded to Margaret D. Andrews, 1926; Frances M. Fallath, 1926; Sylvia Frey, 1926; Laura Ault, 1927; Virginia C. Brennan, 1927; Jessie G. Farquhar, 1927; Eleanor C. Smith, 1927; Bertha J. Spielman, 1927; Lillian M. Jackson, 1928; Julia Spiegelman, 1928; Florence A. Anderson, 1929; Victoria P. Geiger, 1929.

The following honors will be awarded:

DELTA TAU ALPHA.

Bradshaw, M. F., Brown, Jean H., Candela, Yolanda M., Cordua, J. E., Fabricant, Grace D., Goodbeck, M. E., Heffner, Helen E., Lihme, Brenda, Pierson, Jeanette, Rockford, Alma M., Swayer, Elinor.

SENIOR HONORS.

Chemistry—*Madelyn E. Grosebeck, Agnes E. Wagner.
Education—Doris G. Bendes, Gertrude E. Goldstein, *Jeanette Pierson.
English—*Jean H. Brown, *Grace D. Fabricant, Wilma H. Libman, Alma M. Rochford, Elinor Swayer.
French—Margaret F. Bradshaw, Yolanda M. Candela, *Helen E. Heffner, *Jeanette Pierson.
History—*Jean H. Brown, *Josephine E. Cordua, *Grace D. Fabricant, *Helen E. Heffner, Brenda Lihme.
Latin—Pasqualina Pellegrino.
Philosophy—*Madelyn E. Grosebeck.
Psychology—*Josephine E. Cordua.
*Double honors.
The candidates for degrees are:

BACHELOR OF SCIENCE IN EDUCATION.

Bois, Florence P., Burlein, Anna, Crapser, Eunice, O'Donnell, Cecile, Royals, Edna, Schwab, Sophie.

BACHELOR OF ARTS.

Aced, Aida, Bayles, Hilda M., Bell, Doris R., Beckner, Eleanor, Bendes, Doris G., Blumenthal, Edna M., Bradshaw, M. F., Brean, Frances M., Brennan, M. G., Brown, Jean H., Brown, Eleanor K., Burkle, Bertha A., Candela, Yolanda M., Capen, Adelaide, Christianson, D. A., Colle, Sara M., Cooper, Dorothy S., Cordua, Josephine E., Davis, Natalie E., Dickman, Helen C., Fabricant, Grace D., Falk, Sarah, Farley, Geraldine T., Fleischer, Helen E., Frisbie, Kathryn, Gieseler, Elsie, Goldstein, Ida D., Goodbeck, M. E., Grosebeck, M. E., Hanssen, Ruth E., Harper, Gladys E., Hawkhurst, Helen B., Heffner, Helen E., Heilig, Ruth E., Honigsberg, Harriet, Johnson, Viola F., Kilpatrick, Mildred, Klasock, Doris A., Klein, Clara, Kunkel, Dorothy A., Leahey, Margery C., Leiken, Anna, Lepow, Rosalie, Libman, Wilma H., Lihme, Brenda, McEntee, J. K., McMahon, D. R., MacLellan, M. M., Matthey, Alice, Meyer, Gladys E., Middleton, Anne R., Matt, Elsie, Pearson, Esther L., Pellegrino, P., Pierson, Jeanette, Post, Frances W., Raleigh, Alice M., Raynor, Mildred Y., Raid, Frances M., Robbert, Helen A., Rochford, Alma H., Roosain, Adele, Ross, Helen J., Scher, Rosa S., Schuyler, Ruth S., Seibert, Helen L., Serramoglia, M. A., Shlefstein, Sonia, Sigel, Ruth D., Silverman, Selma J., Smith, Ruth M., Steinmets, Sylvia, Stevenson, D. V., Swayer, Elinor, Titus, Jessie, Van Norden, Helen, Wagner, Anna M., Warner, Flora T., Weingarten, Esther, Wickenden M. H., Williamson, D.

MASTER OF ARTS.

Borden, Hazel I.

35 COMPLETE TRAINING IN CATHEDRAL COLLEGE

Cardinal Hayes Bestows Diplomas on Graduates About to Study for Priesthood.

At the graduation exercises of Cathedral College, 462 Madison Avenue, last night, thirty five students, who have completed their six-year training preparatory to entering St. Joseph's Seminary at Dunwoodie for the Catholic priesthood, received their diplomas from Cardinal Hayes. An address on "Faith" was made by John J. McClafferty of the graduating class. The valedictory was delivered by Harold J. Rouse.

The Cardinal Hayes medal for general excellence was awarded to Richard A. Mahoney, with honorable mention to Arthur A. Campbell. Aloysius F. Coogan received the Cardinal Farley gold medal for the best scholastic record over the period of six years. John W. Dooley received honorable mention. The oratorical medal, donated by the alumni association of the college, went to John J. McClafferty.

The members of the graduating class are:

Brady, Charles A., Breen, James T., Brennan, George F., Brochu, Ambrose J., Buckley, Michael A., Byron, Henry A., Cahill, Thomas F., Campbell, Arthur A., Coogan, Aloysius F., Crowley, Lawrence A., Donnelly, Ardsley J., Dooley, John W., Draddy, Joseph F., Driscoll, John J., Dugan, Robert P., Ferrne, Francis P., Fitzsimmons, Thomas M., Fives, Daniel C., Hughes, John J., Kellenberg, Edward J., Kenny, John J., Mahoney, Richard A., McCarthy, Vincent A., McClafferty, John J., McCusker, T. P., McGeough, Joseph F., McGirr, Charles J., McMackin, James H., McNeill, Henry V., Morrissey, John P., Nash, James P., O'Connor, John V., Regan, John J., Roune, Harold J., Stewart, Richard J.

It was announced that the following graduates of Cathedral College, now studying at St. Joseph's Seminary, have received the degree of bachelor of arts:

Barrett, James J., Boyle, Francis J., Brogan, Patrick J., Byrnes, Thomas J., Cassidy, William A., Coch, Vincent R., Croke, John J., Graham, Lester A., Huband, Joseph A., Kane, John J., Kelly, Francis J., Kelly, James P., Keogh, Joseph R., McCoy, Conrad L., McEvoy, John J., O'Neill, Francis J., Scanlon, John A., Seerp, James J., Sweeney, William E.

DEAN GILDERSLEEVE SPEAKS

Delivers Graduation Address at Dearborn-Morgan Girls' School.

Special to The New York Times.

ORANGE, N. J., June 10.—Dean Virginia Gildersleeve of Barnard College was the principal speaker at the graduation exercises of the Dearborn-Morgan Private School for Girls today.

Diplomas were presented by Principal George L. Shelley to Frances Adams, Jessica Appleby, Ara Price Ballard, Marion Murdoch Childs, Marion Frenche, Dorothy W. Hainey, Margaret G. Murray, Margaret McElroy, Constance T. Ponier, Lois A. Thurston, Effe M. Walter, Marion J. Watkins, Marion L. Wilcox and Olivia C. Wrightson.

Most of the graduates will enter college this Fall.

ST. LAWRENCE GIVES LAW DEGREES TODAY

466 Students Will Be Graduated at Exercises of Brooklyn School.

ADDRESS BY CARSWELL

Dr. R. E. Sykes to Present Diplomas —Ceremonies to Be Held in E. F. Albee Theatre.

Four hundred and forty-six students of the Brooklyn Law School of St. Lawrence University will be graduated this morning at the commencement exercises, to be held at the E. F. Albee Theatre, in Albee Square, Brooklyn, at 10:30 o'clock.

Supreme Court Justice William B. Carswell, an alumnus of the institution, will deliver the graduating address, and the degrees, four of which are for Bachelors of Jurisprudence and thirty for Masters of Law, will be conferred by Dr. Richard E. Sykes, President of the Brooklyn Law School. Valedictories will be delivered by Dr. Samuel C. Coler and Milton Callon.

The candidates for degrees are:

BACHELORS OF LAW.

Abrams, George, Abramson, Lewis, Apeloff, Lillian, Aginskee, Jacob B., Alexander, Charles, Allen, George G. (cum laude), Alpert, Henry, Aiman, David, Appel, Meyer, Aronow, Edward I., Arkols, Adelaide, Asbel, Morris, Bagley, Julius E., Barr, Bernard S., Barry, Isidore, Barth, Robert W., Bazist, Louis, Baum, Fanny C., Baumgarten, A. E., Benson, Louis, Berg, Irving L., Berger, Morris O., Berman, Abrahams, Berwick, Paul D., Bernstein, Barney, Bernstein, Meyer (summa cum laude), Bershad, Robert, Bicks, Nathan, Blackstin, Ida, Blake, George, Blazer, Samuel M., Bobrick, I. L., Bookshin, Jacob, Borden, Harry, Borden, Irving E., Bowman, Ralph F., Bradle, Saul, Brenner, Benjamin, Bretschneider, M., Brey, Harry F., Brilliant, Nathan, Brodsky, Hyman, Bromberg, Julius, Brook, Benjamin C., Brush, Joseph M., Cantor, Richard M., Carbone, Caro, Carpenter, K. de F., Chave, Kenneth, Chazin, Theodore S., Chyat, Robin, Cinao, Anthony, Clarke, Joseph F., Coen, Eugene A., Cohen, Abrahamson, Cohen, George J., Cohen, Paul, Cohen, Ruth, Cohn, Thomas E., Colen, Samuel G., Cooper, George, Coper, Ora, Cordes, Henry A., Cottabell, Charles J. (cum laude), Covell, Abraham I., Crotty, John F. (cum laude), Cutler, Charles S., D'Alessandro, Cleita, Dalton, Fred, Daniel, Max, Davey, H. J. F., Davis, Freeman H., Davis, William D., Dayan, Samuel, Denemark, Nathan, Dillingham, F. W., Dillon, Walter E., Dinerman, Samuel, Dolowich, Irving I., Dunaif, John, Dunaif, Lucey (cum laude), Earle, Richard A., Eakins, John F., Eisenberg, M. B., Elkins, Herman, Emen, Abraham, Epstein, M. J., Feinstein, Louis, Feldman, G. B., Fenton, Benjamin, Ferreri, Vincent J., Field-McNally, Francis M., Fingerman, Edward, Finkelstein, M., Fischer, Harry S., Fisher, Kenneth V., Foreman, Louis G., Frank, Joseph R., Freedman, David A., Freedman, J. J., Fried, Morris, Friedman, Isidore, Friedman, Beatrice, Friedman, Frank J., Friedman, Harry L., Friedman, Morris, Friedman, Sadie, Friedman, Willie, Fuller, Roy C., Gagliardi, Michael, Gallen, Milton, Garten, Murray D., Gassner, Irving, Geduldig, Benjamin, Gelb, Sidney L., Gelb, Solomon, Gelber, Samuel, Gerber, Jacob A., Ginsburg, Harvey, Glaser, Samuel, Glickman, W. V., Gold, Leon E., Goldbaum, Jesse M., Goldberg, William, Goldberg, Michael, Goldman, Benjamin, Goldman, Benj. P. (cum laude), Goldman, David, Goldman, Harry M., Goldman, Lillie, Goldsmith, Henry, Goldstein, B. B., Goldstein, Hyman, Goldstein, Saul G., Goldsweig, Jacob D., Goodman, Israel, Goodson, William C., Gordon, Benjamin, Gordon, Robert, Gottesfeld, George M., Grace, William J., Green, George A., Greenberg, Joseph, Greenberg, Sidney, Gretsch, Henry M., Gross, George I., Grossman, Nathan, Grund, Benjamin, Guntmacher, Barney, Guntmacher, Harry (cum laude), Halpern, Harry (cum laude), Hanft, Solomon B., Hassan, Herman, Healy, Evelyn I., Heller, Samuel R., Herbert, Rose A. M., Herbstman, Joseph, Herrandes, R. J., Jr., Hersowitz, E., Herzog, Asa S., Higgins, Louis S., Himber, Isidore A., Hirsch, Edward F., Hogan, Walter F., Holzer, Samuel, Isaacs, Philip, Jacobs, Fred, Jacobson, Edward Z., Joseph, Benjamin, Kaplan, Isaac E., Karp, Harold B., Katz, Abraham M. (cum laude), Katzman, Abraham, Kaufman, A. I., Kelly, C. P., Jr., Kennedy, Frank, Kerbel, Maurice R., Kimmel, Benjamin, Kinz, Margaret V., Kip, Kermit F., Kirschstein, Reuben, Kitzen, Morris S., Kivowitz, Morris, Klein, Harold, Kleinfield, Ida, Klinger, Simon W., Knapp, Alexander E., Knopp, George, Koeppel, Isidore, Kopelman, Sarah L. (magna cum laude), Kopf, Benjamin, Korn, Hyman, Kotcher, Max, Kotcher, Samuel, Kramer, Daniel, Kraus, Joseph H., Kraus, Max D., Krinsky, Abraham M., Lang, Samuel, Lapovsky, Benj. L., Lasky, Ben, Lavner, Solomon J., Leav, Joseph, Lefkow, Louis A., Lehrer, Jacob J., Lehrfeld, Arthur M., Leibowitz, Michael, Lemon, Andrew M., Lesser, George J. (cum laude), Levine, Lillian N., Levine, Louis J., Levine, Samuel D., Levine, Shirley R., Liebman, Sol A., Lindheimer, Gustve, Lipper, Aaron, List, Mos J., Lord, Blanche L., Lowenkron, Henry, Lubitz, W. H., Lupke, Harry, MacMullen, A. H. J., Madden, Charles M., Maidman, Samuel, Maikin, Israel B., Maltz, Solomon C., Mannino, Vincent, Marcus, Emanuel, Markowitz, E. S., Markowitz, Jacob L., Marks, Isabella (cum laude), Marsico, Louis, Martin, Fletcher, Matz, John W., Muxursky, Benjamin, McCullough, T. J., McKenzie, John, McQuade, E. T. (cum laude), Meah, Louis, Meltzer, Herman M., Mendelsohn, Harry L., Meyer, Moses W., Miller, Arthur, Miller, Leonard J., Moses, Isidore L., Montrose, Frank E., Moore, Albert C., Morris, Moe, Morrissey, T. E., Jr., Murphy, Lillian M., Nachbar, Daniel, Nash, Samuel G., Nass, Theodore W., Neufeld, Samuel, Neuthaler, Jacob, Nicklas, Felix P., Nicolett, Anthony J., Nissenbaum, Moses, Novis, Irving, Nudell, Jacob, O'Dwyer, John J., O'Donnell Francis (cum laude), Olefsky, Adolph, Oransky, Jacob, Parella, Rocco A., Perkus, Abraham M., Perlmutter, Jesse, Pesachowitz, Jacob, Pincus, Lazarus A., Pivar, Samuel, Popolow, Julius, Porter, Milo D., Poses, Abraham L., Posner, Julius V., Propper, Peris H., Rabbino, Maurice L., Rabinowitz, Samuel, Ramrus, Moses, Randell, Louis, Rapaport, Irving S., Raph, Ruth E., Raphan, Hyman, Rappaport, Harry, Rappe, Samuel M., Rashall, William W., Ratner, Robert, Reich, Nathan H., Resnick, Harry, Resnikoff, Eli, Richer, Harry L., Richman, Jacob, Ringel, Robert I., Ritt, Morris, Rockmore, Alex. H., Rogers, Jesse C., Rose, Isidore, Rosenberg, Lester L., Rosenberg, William, Rosenblum, Ben, Rosenblum, Harold, Rosenfeld, B. S., Roster, Charles, Ross, Mayer F., Roth, Morris T., Rothenberg, George, Rubin, Jacob W., Rubin, Maurice, Ruisi, Leonard E., Rush, Jacob E., Sable, Irving, Sachs, Abraham, Salit, Elias, Salaman, Minerva, Sand, Harry, Sang, Anna S., Sarnowski, S. F., Shackman, N. H., Schier, Max, Schiffries, Rebecca F., Schlesel, Fannie, Schnelkraut, Charles, Schnittkramer, Tessie N., Schonbrun, Henry, Schonfeld, Samuel P., Scher, Benjamin H., Schulberg, Morris, Schwartz, Aaron H., Schwartz, Charles, Schwartz, Milton, Schwartz, Samuel S., Schwartz, Seymour M., Segal, Irving, Seiffert, William R., Senfeld, Joseph M., Serlen, Benjamin, Shatzmark, B. J., Shapiro, Nathan W., Sharcoff, Charles, Sharinn, Samuel, Sharon, Jacob M., Sheehan, Thomas J., Sherman, Joseph, Shmayonik, Samuel, Sholemson, Mandel, Sholom, Israel T., Shorr, Abraham, Shure, Orrie L., Siegl, Hannah, Sigmund, Marcus M., Silberblatt, W. H., Silverman, H. D., Silverman, Samuel T., Silmen, Henry, Skolnick, William, Sloser, Maxwell, Smigel, Florie, Smith, Samuel W., Soffer, Harry C., Solomon, Julius, Spevack, B. M., Steckenberg, G. A., Stein, Jacob, Steinbock, Morris M., Stephens, James E., Stern, Elias, Stern, Jesse L. (cum laude), Stone, Henry C., Sopnick, Louis H., Supon, Samuel S., Swersky, Jack S., Tartakoff, Herman, Taussig, Anne R., Temkin, Jacob R., Tismann, C. L., Jr., Tierney, Raymond A. (cum laude), Tirschwell, Max, Toberisky, Harry, Traub, Abraham, Travin, Harold D., Udell, Phillip, Ulanoff, Samuel F., Wachsman, Ruth, Wackerman, A. J., Wasserman, Samuel, Waters, Charles, Waters, John H., Weber, Charles, Weeks, Milton M., Weidenbaum, M. H., Weingarten, E. A., Weintraub, Morris, Weisberger, Jack A., Weisbrod, George (cum laude), Weltman, Archie, White, Milton F., Wilner, Julius M., Wiltchik, Isidore, Winans, Alexander E., Winter, Clara Bell, Woodward, A. T., Jr. (cum laude), Wolsk, Isidore, Zelgen, Samuel I., Zipkin, Abraham S.

MASTER OF LAWS.

Abrams, Mary V., Bloomfield, D. M., Boxer, William Jay, Brickman, Herman, Fishlowitz, Benjamin, Freedman, Max, Gufuldig, Joseph D., Gitlin, Raymond, Gluckman, Isaac, Goldrich, M. M., Greenberg, E. L., Grossman, Mildred, Halpern, Henry, Hausknecht, Harry, Kaplan, Louis, (cum laude), Kreiger, Harold, Lamm, Henry H. (cum laude), Lenihan, Joseph J., McCann, Edward J., Reiss, Samuel A., Riesz, Terry G., Rubin, Samuel, Schwartz, Max, (summa cum laude), Sudman, Jacob S. (cum laude), Zeligman, Betty, Sharkey, Joseph L. (cum laude), Siegel, Maurice, Spevack, Samuel, (cum laude), Weissman, N. H., Wesley, Benjamin B.

DOCTORS OF JURISPRUDENCE.

Dillon, Rev. W. T. (magna cum laude), Kennedy, Harold M. (cum laude), Mohr, Albert G. (cum laude), Rubin, Henry.

WILBUR ASKS SANITY IN EVOLUTION VIEWS

Navy Secretary, at Duke University, Says Truth Is in Records of Both Bible and Nature.

DURHAM, N. C., June 10 (AP).—Some of the questions involved in discussions of the Bible and evolution were touched upon by Secretary Wilbur in a commencement address today at Duke University on the subject "Common Sense."

Quoting as his text, "If any man lack wisdom let him ask of God who giveth abundantly and upbraideth not, and it shall be given him," and appealing for application of common sense to many of the problems of life, Mr. Wilbur said "we need common sense in religion."

"If the Bible is the inspired word of God, as we believe," he added, "then He created the universe and left the record of that creation forever inscribed upon all created things.

"There are at least two divine books—the Holy Bible on whose pages are inscribed the doings and sayings of holy men, and the book of nature. A part of this historical story is plainly written upon the geological strata which circumscribe the globe. Common sense suggests that these two records be considered together, and that to reject and utterly ignore either is equally foolish.

"Science today, whatever else it may have accomplished, has demonstrated that the universe is constructed on a plan, and has been created according to laws which still operate daily. These results not only suggest, but they demand a planner and a Creator and a Law Giver. * * *

"If we accept as a basis of life the first verse of the first chapter of Genesis, the first verse of the twenty-third psalm and the first two sentences of the Lord's Prayer, we shall have in those declarations, made hundreds of years apart, a sure foundation for investigation into the truth of religion as revealed in the Bible and in nature."

Declaring that wisdom was necessary in international relations, Mr. Wilbur said, "We need armies and navies because history and experience demonstrate that false doctrine may yet gain supremacy in a nation; that a great nation may turn amuck and assail a peaceful and happy world with ruthless slaughter and bloodshed."

"If we would avoid war," he added, "we must be prepared to resist unjust and illegal attack; if we are to be free we must be strong enough to accept or refuse a challenge of war."

Referring to the "great outcry in this country against the constant outpouring of statutes and of judicial decisions," the Secretary of the Navy said: "It is as impossible to check the flood of legislation and judicial decisions as it is to restore life to its condition one hundred or five hundred years ago."

"The fact about it is," he added, "that laws are complicated and decisions are numerous and litigation is on the increase because civilization is getting more complicated; because new questions are constantly arising. The increased activity of Government in all directions requires a stream of new legislation and its constant modification.

"The lawyer who complains about all this is merely demonstrating his inability to reconcile himself with modern progress and with modern requirements. He is complaining of his inability to master the whole problem."

24 CADETS HONORED AS 'DISTINGUISHED'

Gold Stars Are Awarded to West Pointers as Feature of Commencement Week.

Special to The New York Times.

WEST POINT, N. Y., June 10.—Commencement week program today was featured by a gymnastic drill this morning, participated in by the 350 cadets of the fourth class, and a review of the cadet corps in athletic attire at 2:30 P. M., followed in the early evening by regimental parade. In this latter ceremony cadets at the Academy in the four classes who, having attained .92 or more on the merit rolls, and having therefore been classed by the academic board as "distinguished," received the insignia, the five-pointed gold star, to be worn on the collars of their uniform coats.

Major Gen. Fred W. Sladen, Superintendent of the Academy, assisted by Major H. B. Lewis, Adjutant, made the award of stars to the following cadets selected for the honors:

Class of 1925—Standish Weston (N.H.), Charles H. Barth Jr. (Ill.), and John W. Bowman (N. Y.).

Class of 1926—William C. Baker Jr. (Tenn.), Francis L. Ankenbrandt (Conn.), Turner A. Sims (Ark.) and William L. Bayer (N. Y.).

Class of 1927—Edward G. Daly (Wyo.) and Donald C. Hawking (Ohio).

Class of 1928—Luke W. Finlay (Tenn.), James L. Green (Ala.), Theodore B. Rigby (U. S. at large), William E. Currie (U. S. at large), Thomas F. Vannatta 3d (Mo.), Frederick J. Dau (Cal.), Charles D. Curran (Mass.), Albert L. Alexander Jr. (Miss.), Samue R. Browning (Vt.), John C. Bantz (U. S. at large), Edmund K. Daly (U. S. at large), Thomas A. Lane (Mass.), Daniel McC. Wilson (Vt.), Richard M. Ludlow (N. Y.), Francis H. Falkner (N. J.).

The north barracks has been vacated by cadets to make room for returning alumni, who are beginning to arrive in increased numbers. Tomorrow's program will open with the early morning guard-mounting ceremony and close with the graduation parade in the evening, followed by the time-honored graduation hop in Cullam Hall. On Friday morning at 10 o'clock the class of 1925 will be graduated with appropriate ceremonies at the battle monument on Trophy Point.

REUNION AT STEVENS.

Alumni Session Will Open the Fifty-third Commencement Exercises.

The fifty-third annual commencement exercises of Stevens Institute of Technology, Hoboken, will begin Saturday with a reunion of the alumni. A bronze bust of himself will be presented to Dr. Charles F. Kroeh, Professor of Languages, the only surviving member of the original Faculty of Stevens. The baccalaureate service will be held Sunday morning at the Trinity Protestant Episcopal Church, with the Rev. Malcolm A. Shipley officiating. The graduating class will hold its class day exercises Monday, and in the evening the senior ball will be held at Castle Stevens.

At the commencement exercises on Tuesday afternoon the speakers will be Dr. Alexander C. Humphreys, President of Stevens Institute, and George E. Roberts, Vice President of the National City Bank of New York. The salutatory address will be delivered by John M. Doyle Jr. of New York City and the valedictory by Walter Henry Sperr of Brooklyn. The honorary degree of Doctor of Science will be conferred on Charles Albert Browne, Chief of the Bureau of Chemistry, United States Department of Agriculture, in addition to the conferring of degrees, scholarships and prizes will be awarded.

28 RECEIVE DEGREES FROM SETON HALL

Bishop O'Connor Awards Diplomas to Graduates of College at Orange, N. J.

FATHER GRIFFIN HONORED

Deplores Tendencies To

We Lend on 1st Mortgage

IF you want a Loan on Improved N. Y. City Real Estate, the best place to apply for it is where you can get the Loan on terms that are fair to both you and the lender, and on time to meet your needs.

Our terms are attractive and we waste no time in either accepting or declining your application. If this kind of service appeals to you—

You are cordially invited to consult

160 Broadway . . . New York
50 West 44th Street . . . New York
383 East 149th Street . . . New York
188 Montague Street . . . Brooklyn
161-11 Jamaica Ave. . . Jamaica, N.Y.

Lawyers Title and Guaranty Company

Capital and Surplus, $16,000,000

everybody every day eat

Post's Bran Flakes

as an ounce of prevention

Now You'll like bran

5 Cents Earns $833 For This Lady

For years Mrs. Whiteside shopped among the big stores—
Till one day she accompanied Mrs. Slater on a shopping tour and learned of the BIG "G" FURNITURE WORKS. Her daughter was to marry and needed FURNITURE. After inspecting the displays at the larger shops, she trolled to the BIG "G" FACTORY SHOWROOMS and bought the identical FURNITURE for $1,617 that they had priced at $2,500 elsewhere. Her savings were $883, less 5 cents for the trolley.

OUTFITS $275 to $3500

BIG G FURNITURE WORKS

Illustrated Catalogue No. 47 on Request. *Open Daily Till 6 P. M. Sat. 10 P.M.*

203-5 East 76th St.
Just a Step East of 3d Av. "L" Sta.

Pride of Ownership

The Man or Woman who owns an

ES-EM-CO

STAINLESS STEEL KNIFE

cannot help but be proud of it—its beauty never fades.

The special formula of its fine cutlery steel makes it permanently rust-proof and absolutely stainless.

You cannot give yourself or anyone else a more appreciated present. There is a thrill in it every time it is used.

At cutlery, jewelry, drug, stationery, department stores and specialty shops

ESEMCO Stainless Steelcraft, Inc.
152 West 42d Street New York

Any old rooster can crow on top of a barn after it's built

PHONE ASHLAND 4327-4328

William Irving Hamilton
ADVERTISING
267 Fifth Ave. New York

BIGGEST CLASS ENDS COURSE AT FORDHAM

Cardinal Hayes Presides at Commencement—Degrees Conferred on 224.

LIBRARY CORNERSTONE LAID

President Duane, in Address, Denies Conflict of Science and Philosophy—Defends Tradition.

Cardinal Hayes presided at the graduating exercises for St. John's College, the Graduate School, the School of Social Service and the Extension School of Fordham University, held yesterday afternoon on the campus of the university. This marked the eightieth annual commencement of the university, and degrees were given to 224 graduates, the largest class from these schools in the history of the university.

A picturesque and impressive adjunct to the exercises was the laying of the cornerstone of the new $600,000 library, which is nearing completion. The Cardinal, in his miter and cope and escorted by altar boys in cassocks and surplices, each carrying a huge candle, led the procession of the Faculty, alumni, graduates and guests from the stage on the campus to the library.

Cardinal Hayes, in his brief address, told the graduates that they must guard themselves against the emotionalism of today. He spoke of the need of the stabilization and the regulation of the young minds at the universities, so that they could carry with them, when they entered the conflict of life, that stabilization which, he said, was so necessary in the world at this hour.

With respect to instruction of youthful and immature minds, the Cardinal declared that the colleges and universities of the country were "perhaps overdoing education." He said it seemed more important to him to put the fundamentals of education into the minds of the youthful student rather than some of the "ologies" that were being put in their heads today. Matters were taught which should be kept for more mature minds in the laboratory and council chamber. The young minds were not trained, he said, and the result was that they were distracted in their studies.

Country Has Been Overdoing.

He mentioned Socrates as sounding the caution of "not overdoing." The country, he added, had been overdoing in "legislation, luxury of living, pleasures and money."

"This is a very critical hour in our so-called progress," he admonished, "and we must look to our universities and to the higher educated men and women for our ideals."

The Cardinal referred pleasantly in his address to his associations with the Rev. William J. Duane, President of the university, and Colonel Michael Friedsam, his boyhood "playmates" on the lower east side.

Colonel Friedsam was one of the five recipients of the honorary degree of Doctor of Laws, which were presented in behalf of the university by the Cardinal. The Rev. Dr. Ralph R. Rankin, Dean of the Graduate School, in introducing Colonel Friedsam, referred to him as "one of the great charitable, industrial and civic leaders of the city, a man of wide vision and high soul—the type of man the university tries to mold."

The Rev. Dr. Rankin referred to George J. Ryan, President of the Board of Education, as one who had helped to make the city's educational system the finest in the country, and he spoke of Sheriff Edward J. Flynn of Bronx County as having done "high service to his community." The other recipients of honorary degrees were John T. Loughran, Professor of Law in the university, and Daniel T. O'Regan, Justice of the Common Pleas Court of Hudson County, N. J.

President Duane, in his address to the graduates, said, "Today in all the great achievements with regard to so-called modern discoveries, the Catholic Church, as you know from your education in your philosophy, is not afraid of anything that shall be brought froth by physical science in any form whatever.

There is no conflict between science and philosophical education, the conflict is purely the product of those opposed to certain truths.

"You will hear it said in these times of our own that all the study of the past should be relegated into obscurity. Some of our prominent educators and leaders in public matters have called this courageous and put themselves in our position. The doctrines and truths that have been held for centuries were cast aside and they confounded the word courage with rashness. Liberty does not always mean truth; and antiquity is not synonymous with ignorance or error.

"The great difficulty with those who are not ready to accept traditional doctrine is that they have put out from their lives all other sources of attaining truth besides mere physical experimentation."

Ryan Praises University's Education.

George J. Ryan, in addressing the class, said that at Fordham University they have been benefited by a system of education which was instituted under holy adspices, a system of education that for ages has succeeded. "Not only has it stood the test of time," he continued, "but it has also withstood attack. For almost four hundred years this system of education has blended the theoretical and practical sides. It has directed its efforts to the establishment of goodness so well that school has become really life."

Awards were also presented by Cardinal Hayes during the exercises.

William J. F. Ryan of 1,153 Broad Street, Newark, N. J., won the Faculty Medal for having the highest scholastic average during his four college years. James J. Carroll of 2,374 University Avenue, the Bronx, received the second highest scholastic honors.

Edmund C. Burke of 2,214 Andrews Avenue, the Bronx, received the Hughes Medal for attaining the highest grade in an oral examination in mental philosophy. Francis A. Fullam of 877 New York Avenue, Brooklyn, won the Alumni Oratorical Medal.

At the ceremony at the library Cardinal Hayes sprinkled the cornerstone with holy water. Enclosed in the stone, among other things, were copies of New York newspapers, The Catholic News and university publications, all denominations of United States coins and stamps, a history of the university and religious articles.

DENTAL COLLEGE FOR N. Y. U.

New York Institution to Be Affiliated With University.

The New York College of Dentistry is to become part of New York University within a month. This was announced yesterday by Chancellor Elmer Ellsworth Brown during the commencement exercises of the university on the campus at University Heights. The college will be known as the School of Dentistry of New York University.

Ninety graduates of the college received their degrees of doctor of dental surgery at the university commencement, and the inclusion of the college, hitherto unaffiliated with the university, excited interest, which was answered by the Chancellor's announcement. The college is now located at 209 East Twenty-third Street and no change of quarters is contemplated. It was established sixty years ago and its enrollment for the year just ended was about 600.

H. I. Brock Gets Honorary Degree.

Special to The New York Times.

FARMVILLE, Va., June 10.—Hampden Sidney College conferred today the honorary degree of Doctor of Letters on H. I. Brock of THE NEW YORK TIMES.

America's Most Beautiful Store

RUSSEKS
FIFTH AVENUE
At 36th Street

Will Close Out!

Seasonable Apparel

REGARDLESS OF COST

Coats and Ensembles

Coats, Tailleurs, Ensembles . . . Formerly up to $95 — 22.50
Coats and Ensembles . . . . Formerly up to $125 — $39.50
Coats and Ensembles . . . . Formerly up to $150 — 50.00

RUSSEKS—COAT SALON—*Fourth Floor*

Dresses and Gowns

Sports Frocks . . . . . Formerly up to $59.50 — $25.00
Afternoon Dresses . . . . . Formerly up to $75. — 35.00
All Occasion Dresses . . . . Formerly up to $95. — 49.50
Evening Gowns . . . . . Formerly up to $150 — 65.00

RUSSEKS—DRESS SALON—*Third Floor*

Sports Attire

Knitted Dresses . . . . . Formerly up to $22.50 — $9.75
Silk and Flannel Dresses . . . Formerly up to $45 — 15.00
Coats and Ensembles, Silk and Flannel Formerly up to $95 — 45.00

RUSSEKS—SPORTS DEPT.—*Main Floor*

Millinery

250 Hats, for Dress and Sport . Formerly up to $25 — $5.00

RUSSEKS—MILLINERY SALON—*Fifth Floor*

Best & Co.
Fifth Avenue at 35th St.—N. Y.
Paris Palm Beach London

for women—sizes 36 to 42

THE *TAILORED SILK COAT* WITH HEMSTITCHED BORDERS

Ideal for Summer Travel or Town Wear.

IN BLACK, NAVY, OR BEIGE FLAT CREPE—CREPE ROMA LINED

48.00

EVERY well-dressed woman knows how useful a simple, dark, well-made coat of this sort is, in Summer. And every woman who knows values will recognize what a very low price this is!

THIRD FLOOR

B. Altman & Co.

Madison Avenue - Fifth Avenue, New York
Thirty-fourth Street — Thirty-fifth Street
TELEPHONE 7000 MURRAY HILL

A Colossal Sale of

FINE PERIOD FURNITURE

at Less Than Wholesale Prices

is an important feature on the Fourth Floor

This is a unique event in merchandizing history, comprising furniture of character, distinction and individuality at prices that usually obtain for ordinary qualities

Some of the important groupings are:

Occasional Chairs
at . . . $30.00 to 195.00
Easy Chairs . 57.00 to 255.00
Sofas . . 155.00 to 490.00
Benches . . 45.00 to 138.00

Occasional Tables
at . . . $16.00 to 195.00
Wall Cabinets 82.00 to 395.00
Commodes 90.00 to 298.00

Bedroom Suites
at . . . $695.00 to 1,685.00

Coffee Tables
at . . . $35.00 to 100.00

Dining Room Suites
at . . . $404.00 to 2,715.00

Our decorators are at your service to assist in making selections and purchases can be held for Autumn delivery, if so desired

NEW BOOKS

The Book of the Decade for American Yachtsmen

"The Yacht America"

By Winfield M. Thompson, William P. Stephens and William U. Swan

Together with material from contemporary records and a foreword by

JOHN R. SPEARS

Elaborately illustrated with full-page portraits and views, chiefly from scarce old prints, lithographs, etc. Small 8vo, cloth, gilt top.
Price $4.00 net

Also issued in a limited large-paper edition of 350 numbered copies on imported Normandy Vellum paper, with extra illustrations, including a frontispiece in four colors. Royal 8vo, in artistic binding.
Price $12.00 net

This is the first complete story of the career of the famous yacht *America* from her spectacular victory over England's best yachts, in 1851, to her delivery to the Naval Academy at Annapolis in 1921, for preservation as a patriotic memorial to American supremacy with the sail;—a story that is in a sense the history of modern yachting.

Yachtsmen everywhere will recognize the authors as amongst the foremost writers on yachting matters, and as being exceptionally equipped for the task which they undertook.

They have produced a work of strong narrative interest, comprehensive in every respect, and vibrant with human incidents.

The story is told in fifteen chapters, with an appendix of original documents, race records, an index, etc.,—over 350 pages in all.

Charles E. Lauriat Co.
Publishers Boston

For Sale at All Bookstores

A great document in Americanism and an absorbing story

My Portion

an autobiography by
Rebekah Kohut
$5.00

Four large printings in one month

Unveiled

By Beatrice Kean Seymour

N. Y. Sun—"Mrs. Seymour belongs (in kind) with Edith Wharton, Anne Douglas Sedgwick and Willa Cather."

Toledo Blade—"Her earlier novels were arresting, perhaps brilliant, but this last one is the best of the lot."
$2.50

THOMAS SELTZER, 5 West 50th St., N. Y.

President Wilson said: "I never could resist Walter Page on paper." Page's sparkling private letters to the President start in the

JUNE WORLD'S WORK

A Doubleday, Page Magazine

Limited Supply at Newsstands

WHIPPET RACE.

One of the features of the entertainment of the outing of the Bond Clubs of New York and Chicago at Sleepy Hollow was a whippet race. Shown next Sunday in The New York Times Rotogravure-Sports Section.—Advt.

From the U.S. Dept. of Agriculture

Milk is classed as the least expensive of the protein foods. People of New York know that Borden's Grade A gives the most in food value.

Delivered to your office or shop, too

BORDEN'S
Farm Products Co. Inc.
Walker-7300

SAMUEL MARX, Inc.
AUCTIONEERS

WILL SELL AT THEIR GALLERIES
24 West 58th Street, New York City
TODAY at 1:30 P. M.

BY DIRECTION OF THE EXECUTORS OF THE ESTATE OF FLORENCE L. SOUTHACK, DECD

FURNITURE, FURNISHINGS, DRAPERIES, CHINA, GLASSWARE, BRIC-A-BRAC

BOOKS:—By Voltaire, Dumas, Kipling, Stevenson, Poe and Many Others.
PAINTINGS:—By Innes, Thom, McCord, Buttner & Hart.
BRONZES:—By Barye, Mene, Dronot and Bedil.
FURS:—Sable, Carcoal, Fox, Marten and Chinchilla Wearing Apparel.
CLOCKS & CLOCK SETS:—By Tiffany & Co.
JEWELRY:—Tiffany & Co. Pearl Necklace, Diamond Brooches, Rings and Platinum Gold Watches, Trinkets, etc.
STERLING SILVER:—By Tiffany & Company, including 200 piece Flat Set and 7 piece Coffee Service.

CADILLAC TOURING CAR
Will be Sold TODAY at 1:30 Promptly
SALE CONDUCTED BY BENJAMIN MARX

ADVERTISEMENT.

about

with

Brokaw

A PATRON of ours has just returned from Mukden, in Manchuria, where he spent the greater part of three years.

Before he left, he came to us for a complete outfit of clothes, and for trunks, luggage, etc. At that time he did not know exactly where his headquarters would be, so we continued our custom of mailing our occasional announcements to his New York club.

* * *

When he came in the other day, he told us a peculiar thing.

He said that in all his travels, he had never been homesick but once, and that was when he opened one of our forwarded circulars.

He said that as he read our address—"Broadway at Forty-Second Street"—he seemed actually to see New York again—to smell the gasoline and the asphalt—to hear the traffic whistles, the klaxons, and the eternal scuffle of feet.

He said that in that instant, there surged over him a longing for *home*; and so he wound up his affairs and came back.

Time was when only the Boss dared sport his knickers in the office, and then only from ten to noon on Saturday.

* * *

But now, if one is curious, he may see even the gnarled underpinning of the shipping-clerk, so widely has the week-end knickerdemic spread.

THE two buttons still occasionally to be seen on the back of the overcoat and the cutaway are survivals of the distant day when men wore swords, and used the buttons to support the belt against the drag of the heavy rapier.

The tiny feather which often graces the band of the modern hat is a dwarfed descendent of the flowing white plumes of Cyrano de Bergerac and Henry of Navarre.

The cuff of your coat is slit because your great-great-great-grandfather took care to turn back his laces when carving the roast . . . .

* * *

A hundred years from now, how will our scions account for the size of the inherited hip pocket?

Four-piece Golf Suits
$55 and Upward

Tropical Worsteds,
$45

Lighter-weight Fancy
Suits, $45 and Up

BROKAW
BROTHERS
Broadway at Forty-Second St.
FOUNDED
1856

BARUCH DEPLORES APPEALS FOR LAWS

Tells University of South Carolina Graduating Class to Guard Personal Liberty.

IS RECIPIENT OF DEGREE

Declares Big Business Shows Spirit of Service and Fairer Attitude Toward Competitors.

Special to The New York Times.

COLUMBIA, S. C., June 10.—Decrying the tendency to look to the Federal Government for remedies for civic ills, the substitution of legislation for individual conduct and the enactment of unenforceable laws, Bernard M. Baruch of New York, a native of South Carolina, delivered the commencement address at the University of South Carolina today after the degree of Doctor of Laws had been conferred on him by the Board of Trustees.

Diplomas were presented to 164 graduates, the largest graduating class in the history of the institution. The degree of Doctor of Laws was also conferred on William C. Coker, a professor in the University of North Carolina, and the degree of Doctor of Divinity was conferred on the Rev. R. C. Granberry, President of Limestone College of this State.

Mr. Baruch was heartily applauded when he was introduced by Governor McLeod.

In his address Mr. Baruch said:

"Laws should not be made to shackle personal initiative or to be catspaws to serve envy directed toward those who are willing to subdue their emotions and appetites and use their time and activities rigorously to achieve success. This tendency to make new laws is accentuated by the bitterness of those who, because of faults which are largely their own, think that it is some sinister power which aids others and militates against them. They then appeal to Mother Government when the corrective force lies with themselves.

"But always we must keep in mind that laws, to be true, must be enforced and enforceable. No mere dictum of a legislative group, signed by an Executive, can change instantly our mode of life and our habits of mind. No mere jumble of words can fix our morals. All laws, to be effective, must have public approval behind them, must become a part of the ritual of our lives, must have an appeal to our hearts and consciences as well as our minds. Public opinion is the final factor in the effectiveness of all laws. We of the South know this. We have had to learn it.

"There is a struggle going on between the Federal and State Governments, due to the desire of the individual for a local government more representative of his own ideas than is possible in a centralized group of powers at Washington.

"We should be jealously on guard for our personal liberties, but personal liberty should not extend to the point of interference with the liberties of others. That seems to me the line of demarcation. It seems to me the solution lies along the line of individual effort plus the cultivation of an attitude of understanding and fairness toward one's neighbor.

"Big business learned that during the war: the spirit of service and of a fairer attitude toward its competitors and the consuming public, and that spirit has been largely continued because big business knows that in those directions lies success. If this spirit could be carried out thoroughly there would be no necessity for further Government regulation of business enterprise.

"This tendency to appeal to the Government in order to check our neighbors or to help us has assumed such large proportions that we must be very watchful or we shall be enchained with regulations which will take away our personal liberties and we shall lose entirely the pioneer spirit of self-reliance. Regulation should not serve as a ball and chain to keep every one down to a common level, because a common level is always near the low and not the high."

DEGREE FOR DR. GOLDWATER

Marquette Confers Doctorate of Science on Mt. Sinai Director.

MILWAUKEE, Wis., June 10.—Dr. S. S. Goldwater of New York City, Director of the Mount Sinai Hospital, received the honorary degree of Doctor of Science at the Marquette University commencement here tonight. The degree was conferred by the new Marquette College of Hospital Administration.

Karl A. Bickel of New York, President of the United Press Associations, the principal speaker at the commencement exercises, delivered an address on "Journalism and World Peace."

MATTEOTTI'S FRIENDS QUIET

No Disorder in Italy on Anniversary of Deputy's Murder.

Copyright, 1925, by The New York Times Company.

By Wireless to THE NEW YORK TIMES.

ROME, June 10.—The first anniversary of the murder of Deputy Matteotti passed in almost perfect peace throughout Italy, according to reports made available this evening. Large numbers of police were kept in readiness in case trouble should arise, but their intervention nowhere was necessary. Workers everywhere went to work, thus foiling agitators in their attempt to declare a general strike.

In Rome the offices of all opposition newspapers were heavily guarded by troops, police and Fascist militia, but no hostile movements were made against them. The Fascisti seized some copies of the newspapers and burned them publicly in the streets, but apart from this made no move against the opposition press. The place on the banks of the Tiber where Matteotti was kidnapped was also guarded by troops, while groups of Fascisti, ostentatiously carrying heavy clubs, loitered in the neighborhood, but the spot remained almost completely deserted all day.

Great public interest was centred round the Chamber of Deputies, which remained closed to prevent clashes between Fascisti and Opposition Deputies lent on commemorating Matteotti. A rumor that the Opposition intended to commemorate Matteotti in the Senate sent hundreds of Fascisti hurrying there, but nothing happened, the debate following its usual course.

The news that the King today received Deputies Amandola and Di Cesaro, two of the most influential leaders of the Constitutional Successionist or Aventine Opposition, caused much comment, but its importance was greatly exaggerated. The meeting occurred at the request of the Opposition leaders, who wished to remedy the unfavorable impression created throughout Italy by their non-intervention in the festivities of the twenty-fifth anniversary of the King's reign. It is understood that he urged them to contribute toward true pacification of the country by abandoning their boycott of Parliament.

TO HONOR DEAD AIR HERO.

Monument to British Aviator Who Brought Down German Ace in War.

A monument to the memory of James Waller, D. C. M., the British aviator who is credited with bringing down the famous German ace Karl Immelmann during the World War, will be unveiled in St. Michael's Cemetery, Astoria, next Sunday. Sir James A. M. Elder, Australian Commissioner to the United States, will deliver the principal address and a firing party from the Sixteenth United States Infantry at Governors Island has been detailed by Major Gen. Charles P. Summerall to attend the exercises.

The British Great War Veterans of America and Gordon Lodge, Sons of St. George, of which the dead soldier was a member, will form at the cemetery gates and march to the grave where the monument has been erected.

Cammeyer

White for Summer Days

One-Strap Pump: The gleaming white of these graceful shoes brings the first glimpse of real summer. This little white kid pump, appliqued with white lizard calfskin, is one of the many new Cammeyer shoes. $12

Dress Sandal: White patent leather—a new trimming indeed! The white patent leather appliqué and straps of this June sandal add a shining touch of fashion to the white kid. $14

Silk Stockings $1.75 to $3.00

47 West 34th Street, near Sixth Avenue

Kurzman
Importer
Fifth Avenue & 36th Street

Introducing for Mademoiselle

Les Gamins Hats

REBOUX'S NEWEST MILLINERY SUCCESS

Very Specially Priced

$25 OF SOFT French Velour, in shades *pour le sporte* and of smart shape, *Les Gamins*, with typical Parisian *chic* is ideal for every out-of-door occasion.

ENGLISH SHOPPES

SALE

Fleming's

10 E. 44 ST., NEAR 5th AVE.

ENTIRE STOCK OF CLOTHING

Hundreds of Suits to select from

4-PIECE GOLF SUITS Business Suits $37.50 Sport Suits Top Coats

VALUES $45—$55

Franklin Simon & Co.

A Store of Individual Shops

FIFTH AVENUE, 37th and 38th STS.

New and Exclusive

For Madame and Mademoiselle

SPORTS FROCKS OF THE NEW IMPORTED RANEE SILK

White
Orchid
Yellow
Blue
Pink

25.00

The kind of sports frock one is always hoping to find—no frills or fussiness—just a perfectly simple, exquisitely smart two-piece frock of the new Ranee silk which tailors to perfection. Skirt on silk bodice top.

THE SPORTS SHOP—*Fifth Floor*

Franklin Simon & Co.

For Little Children (2 to 8 years)

THE JUNIORS GO-A-SWIMMING AND A-SPLASHING IN SUITS JUST LIKE FATHER'S

The tops are white and the attached trunks are French blue, navy blue, red or green.

2.65

One-piece suit knitted of fine soft but well-wearing yarn. The belt is of white canvas buckled in the true grown-up way.

BATHING APPAREL SHOP—*Fifth Floor*

Franklin Simon & Co.

Introducing

For Madame and Mademoiselle

MIRACLE TRUNKS FOR ALL SPORTS WEAR

They slip on like tights—reaching from the waist to the knee—and are ideal for swimming, golf, tennis, and all active sports.

10.00

Made of pure Ceylon Rubber—and very cleverly made too, so that they fit snugly enough to slenderize and support—yet are easy to slip into because of a new front lacing.

THE CORSET SHOP—*Second Floor*

Entire Contents Copyrighted, 1925, by FRANKLIN SIMON & Co., Inc.

Hockanum Flannel Three-Piece Suits

Priced Where it Doesn't Cost Much to Keep Cool

$35

A SUMMER weight suit which enables the busy man to retain his efficiency and appearance throughout the hottest summer days.

Cool, comfortable, stylish—skeleton silk lined and patch pockets. A very wide range of colorings and sizes.

Featured in the new two-button single-breasted model

Brill Brothers

THREE STORES

Broadway at 49th Street

279 Broadway Downtown 47 Cortlandt Street

"Careful there with my trunks," warned Olaf to his packhorse

"Humph," snorted the luckless horse as he tore madly along behind. "I wish to Woden you had left some of this junk at home."

For Olaf, the Viking, was a social creature. And when he fared forth to a three or four day feast he took along much, much luggage—wooden chests of clothes and hampers of food—all slung haphazardly on packhorses.

Now the modern man travels light, either on business or pleasure bent. And if he selects this McCreery wardrobe case, for instance, his clothes will pack right and flat; his shirts remain unwrinkled in the shirt fold. In 24 and 26 inch sizes. 17.95

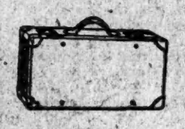

McCreery Luggage Talks, No. 6

Luggage Department of James McCreery & Co. Fifth Ave. and 34th Street, N. Y.

JUNE CURRENT HISTORY

contains:

17 notable articles of international scope
8 separate departments of original matter

A birdseye view of the world in the past month, prepared by 14 recognized History specialists with the aid of 60 accredited Diplomats.

Published by The New York Times Co.

25c a copy $3 a year

POLICEMAN'S WIFE FIGHTS OFF ROBBER

Grapples With Negro in Her Home Despite His Threat to Kill Her.

LEADS CROWD IN CHASE

Detectives Say Prisoner Admits Forty Burglaries While Posing as Window Cleaner.

The sight of an armed negro whom she caught in the act of robbing her home late yesterday afternoon didn't frighten Mrs. Mary Hynes, wife of Policeman Patrick Hynes of the Coney Island Station. She ignored his threat to shoot her, grappled with him on the first floor of her home at 74 Lawrence Street, Parkville, Brooklyn, and when he broke away, led in the pursuit, which resulted in the negro's arrest after a three-block chase by Policeman Daniel Keating, "side-partner" of her husband in the Coney Island Station.

The negro had discarded the .32 calibre pistol in a lot. Two dozen men and boy neighbors also took part in the chase. Twelve dollars in cash, a gold thimble and several other small articles of jewelry which he had taken were found in his pockets. At the Parkville Station Mrs. Hynes had made a burglary charge against the prisoner. Acting Captain of Detectives John Archipoli and Detective Joseph McDonald said they recognized him as the negro for whom the police had been seeking for more than three months in connection with burglaries in the Vanderveer Park, Parkville, Flatbush, Bay Ridge and Sheepshead Bay districts.

The prisoner said he was Harold McCloud, 22 years old, of 163 Duffield Street. At that address the police later reported they found a suitcase almost filled with jewelry, a trunk loaded with furs and wearing apparel, all of an estimated value of between $25,000 and $50,000. The police also recovered fifty-eight pawn tickets. Acting Captain Archipoli said that when McCloud was confronted with the loot he said he confessed that he was the negro "window cleaner," sought by the police and that he had robbed forty homes in Brooklyn. Victims of robberies were notified, and all night the station was besieged. Acting Captain Archipoli said that McCloud's usual procedure was to obtain work at window cleaning and while thus engaged loot the home.

Woman Ex-Senator 90 Years Old.

DECATUR, Ga., June 10 (AP).—The first woman appointed a United States Senator, Mrs. Rebecca L. Felton, today celebrated her ninetieth birthday. Mrs. Felton, who is the widof of Congressman W. H. Felton, was appointed by Governor T. W. Hardwick in 1923 to fill the unexpired term of the late Senator Thomas E. Watson.

SHENANDOAH WILL GO ON MINNESOTA FLIGHT

To Leave After Return From Bar Harbor Trip—Preparations Under Way.

Special to The New York Times.

WASHINGTON, June 10.—The Navy Department today announced that the dirigible Shenandoah will be ready for flying about July 1 and will make a flight to Minneapolis as soon as practicable after returning from her proposed flight of July 4 to Portland and Bar Harbor.

The announcement read:

"The Shenandoah will be ready for flying about the 1st of July, and it is planned to have her make a trip to Maine and fly over Portland July 4, during the Governors' convention and then moor to the Patoka at Bar Harbor.

"As soon as practicable after her return from Maine the Shenandoah will make a flight to Minneapolis and return, following the schedule laid out for the Los Angeles.

Special to The New York Times.

LAKEHURST, N. J., June 10.—The Los Angeles was placed on cradles in its hangar today and work begun on dismantling No. 5 engine. This is the unit that developed trouble on the Minnesota flight, forcing Captain Steele to bring his ship back from Cleveland.

Helium is being put in the gas bags of the Shenandoah and three shifts are at work inflating the dirigible. The gas is being taken from the reserve supply, and when this is exhausted helium will be taken from the Los Angeles to complete the inflation of the Shenandoah.

It is expected the latter vessel will be ready for a trial flight about July 1, and will go to Maine on July 4.

2 SUBWAY LINES TIED UP.

Train Stalled Under East River for Nearly an Hour.

Two subway tie-ups delayed several hundred passengers on their way to work yesterday morning. The worst block occurred when a Lexington Avenue express, leaving Borough Hall, Brooklyn, for Manhattan at 8:55 o'clock, developed mechanical trouble and stalled in the tunnel under the East River.

The train was halted for twenty minutes, 100 feet from the Brooklyn end of the tunnel. Passengers were growing uneasy before the train began to move. At the centre of the tunnel it stopped a second time. It was stalled for fifty-seven minutes. None of the doors was opened. When it arrived at the Bowling Green station the passengers rushed to the platform and street to get fresh air. All northbound traffic on the Lexington line south of the City Hall station was blocked.

Another tie-up was caused at the Ninety-sixth Street station of the Broadway-Seventh Avenue subway when the brakes of a southbound express failed to work properly. The train was stalled at 8:05 o'clock for twenty-five minutes.

FARM BLOC THREAT OF RAID ON TARIFF

Continued from Page 1, Column 1.

says the movement is practical, but he does not want the union with the Democrats carried out if the Republican Party will find the artificial means to raise the price of farm products.

Complaints of the Farmers.

The reasoning of the group behind the implied threat is that the manufacturer has protection to give him prosperity, labor has restricted immigration holding down the number of workers and permitting the present labor class to get the wages they demand, while the farmer has nothing, they say, to aid him. Some of them admit, however, that the Republicans have done all that appears possible along the tariff way by increasing the duty on wheat 50 per cent. through the elastic tariff clause approved by President Coolidge.

The basic argument of the present agitation is that if the Republican Party will give the farmers protection through a price-fixing and exporting law, as outlined in the McNary-Haugen bill, they will be satisfied, as they will then have what the manufacturer and the laborer have in tariff and restricted immigration.

"Give us the McNary-Haugen law in some shape that will do the work, or we will do what we can to break down the protection given the others," they say.

These agitators, not now very strong or well organized, are credited with not actually desiring free trade, but with a wish to frighten the Republican Party into enacting a price-fixing law for farm products, and some of the Republican leaders of the Northwest are showing some alarm.

Coolidge Against Price Fixing.

The question before Mr. Coolidge is what shall be done to satisfy the farmer? The President is opposed to price-fixing and will not agree to such legislation. He favors cooperative marketing, diversification of crops and some system of aid through Government warehouses, but these the farm group rejected in the last Congress. He thinks that perhaps sentiment for his proposal may be stronger when Congress reassembles in December than it was in the last Congress. He hopes that crop conditions at home and abroad will force up prices received by the American farmer.

The President knows, it is asserted, that if this proves to be the case, there will be no need to worry about the threat. If it is not, it may be necessary to do something in the way of legislation more acceptable to the farmer than cooperative marketing and the plans embraced in his last year's agricultural program. For that reason, Secretaries Jardine and Hoover will be his observers in the West this Summer to learn the truth of the radical agrarian movement, and work out a solution to fit the actual situation among the farmers in the Autumn.

The farm situation is said to be the only thing politically that is worrying President Coolidge today. He knows after his trip West that there is some unrest there still, but he has not ascertained its extent or how effective it may be as a political issue. He hopes to learn before he writes his message to the next Congress.

SAKS-FIFTH AVENUE
FORTY-NINTH to FIFTIETH STREET
TELEPHONE PLAZA 4000

The Opera Pump of Simulated Lizard

"VALERIA"

A New and Smart Afternoon Foot Fashion Sponsored by Saks-Fifth Avenue

In a brilliant color range including red, green, and ivory. With the extremely high spike heel of fashion importance to every smart woman.

14.00

SAKS-FIFTH AVENUE—FOURTH FLOOR

SAKS-FIFTH AVENUE
FORTY-NINTH to FIFTIETH STREET
EVERYTHING · FOR · MEN
TELEPHONE PLAZA 4000

A Comprehensive Showing of Men's

White Buckskin Shoes

10.00 to 22.00

More than twenty models, some of them all white, others with black or tan trimming. There are wing tip, straight tip,—plain or perforated—and no tip oxfords. Twelve models are moderately priced at 10.00.

There are several models by McAfee, of London, whose shoes are exclusive in New York with Saks-Fifth Avenue, 22.00.

Ideal for the tea dance or promenade; of fine quality yellow-back buckskin, patent leather toe; leather sole and heel. 10.00.

For general resort wear; of selected yellow-back buckskin, trimmed with tan Russia calf and featuring ball strap; composition sole and heel. 15.00.

For the golfer; a sturdy oxford by McAfee, with perforated wing tip; tan Russia trimming; McAfee's special design rubber studded sole and heel. 22.00.

SAKS-FIFTH AVENUE—SIXTH FLOOR

LANS
556 FIFTH AVENUE
at 46th Street

REMOVAL SALE

In Which We Close Our Eyes To Cost Prices In Order To Clear Away This Stock . . .

1594 Small Imported Pieces Suitable for the Finest Gifts at Below Cost

WHEN we bought these rare art articles in Europe, we expected to sell them at regular prices . . . But there are too many to move . . . And they are too fragile to stand hurried packing . . . Now we have disregarded cost prices and out they go . . .

At Below Cost
The First Shall Have the Best Selection

Fine Imported Art Objects

Ash Trays of porcelain, bronze, etc. $2.25 up
Colored Bohemian Glass a host of shapes $2.25 up
Bronze & Crystal Candelabra 2 lights $9.00 up
Bon Bon & Boudoir Boxes $2.50 up
Foot Stool, carved walnut covered Petit Point $16.00 up
Beautiful Bronze Ink Stands $21.00 up
Lamps of porcelain and bronze with shades $19.00 up
Jeweled Jade Trees $19.50 up

At These Prices We Are Virtually Giving Away Quality Merchandise at Below Cost

PUBLIC AUCTION
of Artistic Home Appointments
Removed to Our Galleries From Norwalk, Conn., for Convenience of Sale.
To Be Sold By Order of
MR. SILVIO HEIN
(Eminent Composer)
Sale Comprises: Distinctive Furniture, Oriental Rugs, Oil Paintings, Fine Porcelains and Glassware, Bronzes, Statuary, etc.
Chickering Baby Grand—Steinway Upright Piano—Elliott Tubular Hall Chime Clock
On View Till Hour of Sale
Sale To-Day—Fri.—Sat.
At 2:30 P. M. Each Day
Embassy Auction Galleries
10 W. 46th St.
Mr. Eugene Freund, Auctioneer
NOTE:—This collection of Home Adornments is without doubt the finest it has been our pleasure to offer this season.

insist!
FERRIS
SLICED
GRILLROOM BACON
A little higher in price—BUT

DR. E. P. ROBINSON
Has Removed His Office to
1,440 Broadway, at 40th St.
Phone Penn. 1158. Hours 10-4:30.

MOON COUPE AT A DISCOUNT
Beautiful 4-Pass. de Luxe for doctor, business or sport. Unusually big luggage compartment in rear deck. Used few demonstrations. Latest model—big saving.
MOON
1875 B'WAY AT 62ND ST.

Washington honors the nation's heroes on Memorial Day! Page of rotogravure pictures in Mid-Week Pictorial, now on sale at leading news stands, 10 cents. —Advt.

SAKS-FIFTH AVENUE
FORTY-NINTH to FIFTIETH STREET
TELEPHONE PLAZA 4000

The Smart Woman's Summer Preference In Intimate Apparel

Exquisite Lace Brassieres

Incomparable for Coolness

2.50 to 35.00

Incomparable for beauty, too—designed of hand-made and other fine lace for debutantes and matrons. Sketched is a dainty lace brassiere with two sets of supporters and a diaphram control. It may be worn with or without a corset. 3.95

The Corsette

Specially Priced at

5.00 and 7.50

A supple combination of brassiere and girdle that achieves the natural slimness that creates smartness. Made of fine quality broche—boned to control diaphram—deep rubber insets, 5.00. The same model of satin faced broche, 7.50

The Brassieres

Specially Priced at

2.95

A most interesting collection for discriminating selection of Broche, satin striped materials and lustrous satin. In types for practically every figure—many with elastic diaphram control as in the satin model sketched right.

SAKS-FIFTH AVENUE—FOURTH FLOOR

Vacations OUT WEST

HEED the call of America's great western playgrounds. Scenic grandeur, thrilling rides, delightful visits in the big national parks. Everywhere a bigness and splendor refreshing to soul and body alike.

SPECIAL TOURIST FARES

Great Lakes, Canada, Colorado, Yellowstone and Glacier Parks, the Pacific Coast *and other Western Resorts.*

The Lackawanna Railroad offers a number of especially delightful vacation routes to these and other famous places. Round trip rates are exceptionally low and you have the privilege of returning to your original starting point as late as October 31st. Stopover privileges allowed at many points en route either going or returning.

Says PHOEBE SNOW:
"Come out and play
Where summer gay
Invites you to a holiday,
A swift delight
This rapid flight
By way of Road
of Anthracite"

For full information as to rates, reservations, tickets, etc., call at
112 W. 42nd St. (Phone Wisconsin 0870) New York
Or CONSOLIDATED TICKET OFFICES

LACKAWANNA

Lackawanna Railroad

WENDELL P. COLTON ADVERTISING AGENCY, NEW YORK

HIT POWER PROJECT AS 'SUPER-NUISANCE'

Civic Organizations Say Edison Generator Would Halt Waterfront Growth.

COMPANY OFFERS DEFENSE

Official Denies Present Plants Give Off Smoke and Soot—Conference Will Be Held.

A movement to block the New York Edison Company's plans to build within another year the world's largest electric power generating plant at the foot of East Fourteenth Street was launched yesterday afternoon. At a meeting at the Kips Bay Neighborhood Association, 825 Second Avenue, the power plant was described to representatives of a score of civic, welfare, business and other organizations as a "super-nuisance" which could not be permitted on Manhattan Island.

Theodore A. Meyer, a member of the Council of the Kips Bay Neighborhood Association, presided at the meeting. He said the power plant would prevent the development of the East River waterfront, and that it "would give an excuse for other super-nuisances to locate in that section and forever block our plans to develop that section for recreational purposes."

On the invitation of Mr. Meyer, Arthur Williams, Vice President in charge of commercial relations of the New York Edison Company, was present. He had been asked to attend the meeting to present the company's side of the question.

The speakers, including a member of the medical profession, argued that the huge power plant would constitute a menace to the health of the community in which it was located. They charged that the New York Edison Company plant five blocks from the place where the meeting was being held and other power plants already in operation were undermining the health of residents in their neighborhoods in addition to causing much discomfort from their smoke, cinders and ashes.

Calls Attention to Clothesline.

As Mr. Williams listened to all the criticism launched at his company he frequently turned in his chair, drew his finger tips across a window sill near his seat and examined his fingers closely. He gave much attention to a clothesline strung with a week's wash in an adjoining courtyard.

"Look at that laundry on the line," said Mr. Williams when he started to rebut the arguments that had been used against the Edison Company's projected plant. "It's as white as snow. It doesn't show any evidence of soot and ashes. If you'll look at that window sill you'll find not a particle of cinder or ashes."

"The power plant we are putting up today in Fourteenth Street will meet the demands of Manhattan and the Bronx only until 1930. After 1930 another great site will have to be found."

Mr. Williams denied that the Edison plants gave off the smoke, soot, cinders and ashes complained of by some of the speakers. He maintained that the New York Edison Company was the only public utility in the world that washed its gases before they escaped from the smokestack, and that the cinders, soot, ashes and smoke complained of came from ships in the East and North Rivers and from scores of large buildings which operate their own power plants and burn anthracite or soft coal without washing the escaping gases.

Mr. Williams objected to a resolution presented to the meeting by John W. Thompson of the Committee on East Side Public Nuisances. The resolution condemned the projected plant of the New York Edison Company and also criticized the Edison Company for alleged failure to prevent its smokestack from belching forth smoke, cinders and ashes.

The Vice President of the New York Edison Company maintained that the representatives at the meeting were not authorized by their respective organizations to vote for such a resolution. He asked the meeting to take no vote on the resolution and won his point after several of those at the conference refused to vote without instructions from their organizations.

Will Hold a Conference.

On motion of R. E. Condon of the New York Junior Board of Trade and Transportation, and on invitation of Mr. Williams, the meeting asked Chairman Meyer to appoint a committee to confer with Mr. Williams at an early date and to report back to another meeting to be called by the Chairman.

Mr. Williams disclosed after the meeting that the New York Edison Company had invested $3,000,000 in the site for the huge power plant, which it recently announced would generate more electric power than Muscle Shoals. He said that it had invested $5,000,000 more in materials for the plant.

"There is not another site available," said Mr. Williams, "and if there were, it would take us probably three years or longer to assemble it."

JUDGE GETS 3 DAYS TO PAY BANK $32,700

Faces Prosecution Under Tennessee Law for Two Drafts and a Check Returned Unpaid.

Special to The New York Times.

JACKSON, Tenn., June 10.—Federal Judge J. W. Ross must pay $32,700 to the receiver for the People's Savings Bank here within three days or face prosecution under the State Bad Check law. Decision to take formal action against Judge Ross was reached late yesterday at a conference between the Prosecution Committee of the bank's stockholders and Attorney General Thomas J. Murray Jr.

The committee voted to order the bank receiver to see Judge Ross tomorrow and give him the three days required by law in which to pay the $32,700. If he has not paid at the expiration of the three days, action is to be taken under the criminal statute.

The $32,700 represents three pieces of alleged bad paper bearing Judge Ross's signature which are now in possession of the bank. They are: Draft for $12,000 drawn on Elijah W. Ross, Savannah, Tenn., Judge Ross's brother, and returned unpaid; draft for $15,700 drawn on the Exchange Bank and Trust Company, Memphis, and returned unpaid, and check for $5,000 drawn on the Exchange Bank and Trust Company of Memphis and returned unpaid.

Judge Ross "kited" these three pieces of paper through the People's Bank, it is said, and the "kite" struck the bank just at the time of the failure and is part of the $375,000 deficit, members of the Prosecution Committee charged.

BRINDELL WITNESS IS HELD.

Valentine O'Toole Is Accused of Maintaining a Gambling House.

Valentine O'Toole, a private detective, President of the Elmore Social Club of Atlantic Avenue, Brooklyn, and a witness Tuesday for Robert P. Brindell in the inquiry into the latter's conduct since his parole from prison, was held by Magistrate Steers in the Flatbush Police Court yesterday in $500 bail for Special Sessions, charged with maintaining a gambling house.

Four other men who were arrested when the club was raided a week ago were each held in $1,000 bail for the Grand Jury. They were Arthur Hardy of 185 Hicks Street, Harry Spencer of 485 Sixth Street, William Collins of 186 Henry Street and John Sweeter of 104 Montague Street, all of Brooklyn.

142,224 in Springfield, Mass.

SPRINGFIELD, Mass., June 10 (AP).—The official State census figure for Springfield was announced today as 142,224. This is an increase of 13,210 over the total for the national census of 1920.

No Such Free Homes

As St. Rose's Home on the Lower East Side of New York, or Rosary Hill Home on the Westchester Hills, an hour away from the city, exist from North to South in the United States.

They are for cancer-cases that are destitute and pronounced incurable; and absolutely no pay is received from relatives or the State.

The reasons are beneficial to the patients, and the public mercy is the softest mercy for them, as many letters of harsh indifference prove.

Please help to complete our Fund for a fireproof Country Home for our present members of 60 or more such men and women of all Creeds and Nationalities.

Mother M. Alphonsa Lathrop, O. S. D.,
Treasurer, The Servants of Relief,
Rosary Hill Home, Hawthorne, N. Y.

Lord & Taylor
FIFTH AVENUE

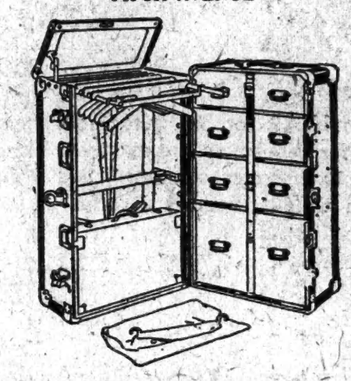

The New Hartmann
Details perfected—price lower.
$44.50

Simplifying and perfecting the details of construction of the above full size wardrobe trunk—without sacrificing one whit of the quality that both Hartmann and Lord & Taylor stand for—make this low price possible. Its features: steel bound drawers; washable lining on hanger side and drawer fronts; steel locking bar; shoe box; laundry bag.

Steamer size $41.50—Extra size $48.50

LUGGAGE SHOP—TENTH FLOOR

AT DAVEGA'S
Famous "Nonpareil"
SPORT SHIRTS
Oxfords and Genuine Imported English Broadcloth
$1.95 *$3 Value*

With attached stylish long point collars and sport cuffs. Made to give exceptional wear by the famous for 30 years "Nonpareil" shirt factory. Also with quarter length sleeves. Complete range of sizes.

MAIL ORDERS FILLED AT 831 BROADWAY
SAVE AT
DAVEGA
United Sport Shops

19 Wall St.	97 Chambers St.	*111 E. 42d St.	*125 W. 125th St.
15 Cortlandt St.	821 Broadway	102 W. 32d St.	*653 W. 181st St.
28 John St.	306 Fourth Ave.	531 Sixth Ave.	*1011 So. Blvd.

*Open Evenings

Another New Davega Store, 120 E. Fordham Road

TAN OR BLACK

The MUN-CEY
MEDIUM WEIGHT
Lasts and Patterns exclusively our own design
THE JOHNSTON & MURPHY SHOE
©W.&H. 1925
WHITEHOUSE & HARDY
INCORPORATED
BROADWAY at 40TH STREET, Metropolitan Opera House Bldg. — 144 WEST 42ND STREET, Knickerbocker Building
84 BROADWAY—AT WALL STREET

Stern Brothers
Forty-second and Forty-third Street, West of Fifth Avenue

COMMENCING TODAY

One Month Earlier Than Usual!

Annual Sale of Suits for Men and Young Men

Offering Unrestricted Choice of our Entire Stock at Drastic Price Reductions

Excepting Full Dress Suits and Tuxedos

$34.50 $44.50 $54.50

EVERY suit involved in this big event represents the highest type of tailoring craftsmanship. The kind of clothes that command quick favor wherever they are worn.

Fine Finished and Unfinished Worsteds, Serges, Cheviots, Pencil Stripes and Cassimeres in the season's preferred styles.....single and double breasted models.....patterns and colors in widest variety; all from the famous Kirschbaum Daylight Shops.

Regulars Stouts Longs Shorts

NO CHARGES FOR ALTERATIONS—THIRD FLOOR

Stewart & Co.
Correct Apparel for Women & Misses
FIFTH AVENUE at 37TH STREET

The New Summer Color Chart Arrives

Chiffon-Sheer Silk Hosiery
With Silk Feet and Lisle Tops

1.55

3 pairs for 4.50

Clear as crystal—these flawless-woven hose of sheer chiffon silk are not only pleasing in smartness, but also satisfactory in durability.

Oakdust	*White*	*Piping Rock*
Cinnamon	*Beige*	*Peach*
Burma	*Gunmetal*	*Tokio*
Silver	*Jackrabbit*	*Black*
French-Taupe	*Blossom*	*Ecstacy*
Toast	*Gold*	*Grey*
	Mauve	*French Nude*

A Clearance

Women's French Gowns

$25 $39.50 $49.50

Gowns for all occasions—greatly reduced in price for immediate clearance. Light silk sports frocks. Dark silks for street and daytime wear. Light weight wools for traveling. Afternoon gowns. Beaded gowns for dinner and dancing. Many styles and colors.

THE LITTLE SALON—THIRD FLOOR

Lord & Taylor
FIFTH AVENUE
TELEPHONE FITZROY 1900

Lehigh Valley

Great Lakes Cruise

AN IDEAL rail and steamer vacation trip. Leave on Lehigh Valley trains from *Pennsylvania Station in the heart of New York City*, and travel over the delightfully scenic route to the Great Lakes. Convenient connections with comfortable steamers for a restful cruise, calling at Cleveland, Toledo, Detroit, Chicago, Mackinac Island, Duluth and other points of interest.

Send coupon for details

Lehigh Valley Railroad

The Route of The Black Diamond

H. W. PRINGLE, Pass. Traffic Mgr.
Lehigh Valley Railroad
143 Liberty Street, New York

Please send me, without obligation, literature, rates, etc., for a Great Lakes Vacation.

Name _____

Address _____

Buy them by NAME

Be sure to say KRAEUTER when you buy Pliers.

They stand up under severe strains; *grip hard*; and their teeth neither break nor smash down.

Get yourself a pair, for the car—and for a dozen odd jobs.

Over 120 different styles and sizes to choose from.

Kraeuter Slip-Joint Pliers No. 356 6 in. $1.00

KRAEUTER PLIERS

"Ask any Mechanic"

Styles in which you can be comfortable—that's us!

Our men's suits for Summer are of materials that discount heat; light weight cheviots, serges and flannels for medium days, tropical worsteds for "scorchers." Half, quarter or skeleton lined for further comfort.

And the tailoring keeps them in shape as well as their heavier brothers.

Straw hats — fancy hatbands.

Bathing suits.

ROGERS PEET COMPANY

Broadway at Liberty	Broadway at Warren	Broadway at 13th St.
	"Five	
Herald Sq. at 35th St.	*Convenient Corners"*	Fifth Ave. at 41st St.

LAWLESSNESS BRED BY TOO MANY LAWS

Senator Moses (N. H.) Blames Legislators for Unrest in Many Quarters.

TALKS TO BOARD OF TRADE

Sir Henry Thornton, K. B. M., Canadian Railways Head, Predicts Gold Outpouring From Dominion.

America is suffering from too many laws, and the increasing disrespect for the law can best be combatted not by more adequate law inforcemnt but by abolition of contradictory and ridiculous laws. United States Senator George H. Moses of New Hampshire said in an address at the monthly meeting of the New York Board of Trade and Transportation at the Hotel Commodore yesterday.

The Senator spoke deprecatingly of the State and national lawmakers who would pass a new law as a remedy for any shortcoming. There are also too many officeholders, I said, one in every twenty citizens of the country being on a public payroll, either Federal, State, County or local.

Senator Moses admitted that the Senate as a whole was unpopular with the people, yet, he said, the present Senators go on being re-elected. He said that within the past two years 20,000 new bills were introduced in Congress and 39,000 in State Legislatures.

Sir Henry Worth Thornton, K. B. M., Chairman and President of the Canadian National Railways, also spoke. He stressed the importance of service in business and touched briefly on the potential development of Canadian resources. Although the Canadian National Railways, a State-owned system, has proved successful in Canada, Sir Henry declared that this was not necessarily an indication that State-owned railroads would prove equally successful in this country. Conditions affecting railroad transportation here, he said, differ considerably from those in Canada.

Speaking of Canadian resources, Sir Henry predicted that through the recent discovery of new mines, gold mining development in Canada will be quadrupled within the next fifteen years. In conclusion he lauded the New York traffic police, whom he characterized as loyal and efficient.

The board's Committee on Legislation proposed three new measures to be enacted by Congress—a national police bill, a measure requiring the registration of all aliens and the re-introduction of the anti-sedition bill introduced by Senator Sterling in the Sixty-seventh Congress.

LANGLEY IN CELL 4 HOURS.

Kentucky Congressman Is Jailed for Contempt.

PIKERVILLE, Ky., June 10 (AP).—Representative John W. Langley, Republican, of Kentucky, was released from jail this morning after serving four hours of a ten-hour sentence for contempt of court. He was fined $10 on the same count and must answer a charge of drunkenness.

A warrant for his arrest charging drunkenness was obtained yesterday by Mrs. W. P. Henritsis, and when the accused heard of it he went to Judge J. P. Marrs to protest. In the course of his remarks he called his accuser a "liar" and, according to the Judge, used profanity. Fine and imprisonment were the result.

Mr. Langley said later that he thought the Judge was in his private office rather than in court. Mrs. Langley and her husband's physician visited Judge Marrs and explained that Mr. Langley was recently released from a hospital, and because of that fact his jail sentence was shortened.

A Deputy Sheriff who made the arrest said he found Mr. Langley only partly dressed in a downtown building.

Mr. Langley has been in the public eye on several occasions in the last year, most of which dealt with Federal indictments against him for alleged illegal withdrawal of liquor from Government warehouses. He was convicted on one charge and faces an Atlanta Federal prison sentence. Recently his deposition was taken here on a similar charge to be heard in Washington in a few months. He also was arrested on a charge of drunkenness before in Washington, where a woman police Lieutenant swore out a warrant against him.

Y. M. C. A. ELECTS J. R. MOTT.

Assembly Makes Him Leader of 2,000,000 World Alliance Members.

ESTES PARK, Col., June 10 (AP).—Dr. John R. Mott, General Secretary of the Y. M. C. A., has been named Chairman of the World Alliance of the organization, composed of 10,000 local associations with about 2,000,000 members, it was announced at the International Assembly of Y. M. C. A. here today. Headquarters of the World Alliance will be in Geneva.

Dr. Mott, who is touring Europe, has not yet accepted, it was said. T. Z. Koo of China was named Secretary of the World Alliance, succeeding Dr. Fries of Sweden.

Boys' work secretaries today adopted a program for the reorganization of their branch, which will include the formation of a council in each State, composed of secretaries, laymen and boys themselves. It will be submitted to the National Council for approval.

CROOK USES DUMBWAITER.

Gets Butcher's Meat and $16.17 Sent to Apartment Found Vacant.

John Pfeiffer, a butcher, of 1,274 Morris Avenue, the Bronx, sent six pounds of lamb and two pounds of steak worth $3.83, as he had been requested by telephone yesterday, to the apartment of a woman on the top floor of 1,267 Grand Street, the Bronx. John Hall, the deliveryman, as also requested by telephone, carried $16.17 in change for $20.

The deliveryman sent the meat and the money up in the dumbwaiter. He got impatient because the $20 bill had not come down, and he went upstairs to investigate. The woman said she had ordered no meat. The bundle was found outside another door on the floor. The police found the apartment next to hers, served by the same dumbwaiter, vacant, and believe some on used it to defraud the butcher of $16.17.

LEAPS TO HIS DEATH.

Man Jumps From High Elevated Station—Eighth Case in 30 Months.

The body of a man who was killed early yesterday by leaping from the elevated station at Cathedral Parkway and Manhattan Avenue was identified later by relatives as that of William Skinner, 57 years old, of Washington, N. J.

In the last two and one-half years, eight persons have ended their lives by jumping from this point, the highest on the elevated in the city.

J. H. Weinrod Returned the $2,840.

J. H. Weinrod of 359 Garden Avenue, Mount Vernon informed THE NEW YORK TIMES yesterday that it was he and not "Philip Weinstock" who returned a wallet containing $2,840 to Norman Nixoff last Saturday. Nixon lost the pocketbook while making collections for the Equitable Furniture Company. Mr. Weinrod telephoned that he found the wallet near his office at Madison Avenue and Thirtieth Street.

EIGHTY-TWO YEARS OF FAITHFUL SERVICE

GIMBEL BROTHERS

32ND STREET - BROADWAY - 33RD STREET NEW YORK CITY

[For Two Weeks Only]

An Exhibition of Chintzes and Calicoes

From the Collection of Arthur Wilcock, Fellow Royal Society of Arts

This exhibit covers a period of three centuries. Some of the beautiful Indian hand-painted cottons dating back to 1690.

Mr. Wilcock will talk daily on the history and uses of chintzes and calicoes beginning today at 11 in the morning and at 2:30 and 4 in the afternoon.

On the Sixth Floor.

EIGHTY-TWO YEARS OF FAITHFUL SERVICE

GIMBEL BROTHERS

32ND STREET - BROADWAY - 33RD STREET NEW YORK CITY

SILK SHAWLS

Of The Spanish Type

$34.95

Gorgeous squares of heavy crepe de chine! Smartest wraps for this summer in the evening—unusually so in this case because the designs embroidered are entirely new and different. *Only 50* at this extraordinary price—really one of the best values of the season.

Jade—American Beauty—Black and White
Peach — Maize — White — Powder Blue.

GIMBELS WOMEN'S NECKWEAR SHOP—*Street Floor*

Essential for Cord Tires—Make Balloons a Complete Success

Airbuoys

FOR MOTOR CARS

If they don't fix the roads . . . . .

THE next best thing to paving a bad road is fitting your car with a set of Airbuoys. It saves years of waiting.

Without altering the construction of your car in any way, Airbuoys so increase the elasticity of the car suspension that ruts and bumps and railroad tracks can produce no jars that reach the body.

Airbuoys work *with* the steel leaf spring and *not against* it. They check the eagerness of sensitive leaf springs as readily as they take the stiffness from over-hard leaf springs. *They float the car on four billowy cushions of air and oil.*

$125 set of four installed

A lasting investment —made up from your old car to your new

Lynbrook Welding Co.
Lynbrook, Long Island

VEEDAN AIR SPRING CORP.
311 West 56th Street
New York

. . . . Phone Columbus 3953 for a free demonstration on the worst streets in New York . . .

Shock Absorber Sales Co.
40 Whalley Avenue
New Haven, Conn.

The AEOLIAN COMPANY

Aeolian Hall - 29 West 42nd Street

In THE BRONX 367 East 149th St. | *In* BROOKLYN 11 Flatbush Avenue | *In* FORDHAM 270 E. Fordham Rd.

"It seems too good to be true—a radio, at last! Think of having the music on the air, and the events of the day—as they are happening!"

Have You a Phonograph to Exchange for a RADIOLA Super-Heterodyne?

Radiola Super-VIII, an improved Super-Heterodyne, in a handsome cabinet, with loud speaker built in. Requires no outside wiring of any kind. Brings remarkably clear reception over long distances.

AT Aeolian Hall or any of its Branches you may "turn in" your phonograph (any style or make) and we will make you a liberal allowance on it toward a new Radiola Super-Heterodyne.

This new Aeolian plan makes it easy to have one of these famous Radios immediately. With the generous allowance we are making on the phonographs in part exchange, and our convenient monthly or weekly payment privilege, you may begin to enjoy the wonders of Radio *at once.*

The Radiola Super-Heterodyne is the last word in Radio sets. Powerful—selective—it brings far or near broadcasting—music, lectures, sports, with great clarity and volume.

If you are unable to call, we suggest that you fill in and mail this coupon, and you will receive prompt attention.

The Aeolian Company

Gentlemen: I have a _____ Phonograph. Please let me know what allowance you will make toward the purchase of a Radiola Super-Heterodyne.

V-4675-T-6-11-25.

Name _____

Address _____

Come in or send coupon and let us appraise your phonograph

The AEOLIAN COMPANY

Foremost Manufacturers of Musical Instruments in the World

The
ROOF GARDEN

This particular one of the Pennsylvania's six restaurants is famed for its dinner and supper dances, with the music by the famous Vincent Lopez orchestra (no cover charge at dinner) and also for its blue-plate luncheons (65c to $1) which bring people from all over the town.

And the Other Five

Come and enjoy the Main Dining Room—the Cafe—the Tea Room—the Fountain Room—the Lunch Room. All of them are excellent, each in its way; in all of them prices are reasonable.

hotel PENNSYLVANIA

The goodness of these restaurants is indicated by the fact that Hotel Pennsylvania does the largest catering business under one roof in New York.

A Special Trip to Florida

Leaving New York Saturday, June 20th
Returning from Miami Thursday, June 25th,
Join us in a business-pleasure trip to

CORAL GABLES MIAMI-RIVIERA

AMERICA'S FINEST SUBURB

See the city beautiful and profit from the opportunity of making money now.

This special trip on June 20th, under our personal supervision—all details DE LUXE.

Our fleet of Pullman buses will meet train at West Palm Beach, then a tour down the East Coast to Coral Gables. For further information call at our New York office, 140 W. 42d St., or fill in coupon and mail. We will gladly give you particulars with no obligation to you.

Reservations must be in our New York office on or before June 18th. Railroad fare and Pullman charges refunded if investment made in Coral Gables.

Please give me particulars regarding trip to Coral Gables, June 20th.

NAME .....

ADDRESS .....

June Brides at The Ambassador
Atlantic City

ATLANTIC CITY—Bride of the Atlantic—is the favorite rendezvous of June Brides—and the famous Ambassador Hotel is the inevitable choice of both bride and bridegroom—because it is the finest hotel on the Atlantic seaboard and offers luxury at moderate prices.

Rhinelander 9000 or Vanderbilt 8500 Fixes Everything

The **Ambassador**
ATLANTIC CITY

LUTHERAN CHAPEL OPENED AT CORNELL

Synod, in Session at Ithaca, Dedicates New $145,000 Edifice on the Campus.

HAILED AS EDUCATION ALLY

Dr. Jacobs, Head of Seminary, Says University Needs Religion—President Farrand Sends Greeting.

Special to The New York Times.

ITHACA, N. Y., June 10.—When the Lutheran denomination builds a new church it does not conceal its name, Professor Henry E. Jacobs, President of the Philadelphia Lutheran Theological Seminary, declared this afternoon at the formal dedication of the new $145,000 chapel which the Evangelical Lutheran Synod of New York and New England has built on the campus of Cornell University for Lutheran students.

The Rev. Dr. Samuel Trexler of New York City, President of the Synod, officiated at the dedication ceremony, which was a feature of the twenty-fourth annual meeting of the Synod.

At the business session preceding the exercises $6,820 was raised toward the $12,000 due Sept. 1 on the $45,000 mortgage remaining after $100,000 had been paid on the chapel.

Dr. Jacobs, who is over eighty years old, said it was the maintaining of such churches at non-sectarian universities that would aid in keeping students who had been raised in Christian families from straying away from their baptismal and confirmation vows.

"This chapel is for youthful pilgrims," he said. "We hope the charge can never be made of this university that its interpretation of academic freedom is to teach everything but the Christian faith."

Dr. Jacobs paid a tribute to the Rev. Dr. William M. Horn, the Lutheran student pastor at Cornell, who was formerly pastor of a leading Lutheran church in Manhattan.

"From his pulpit no uncertain note has ever been sounded, and he has always had the courage to condemn sin," said Dr. Jacobs.

"The Lutheran church was born in a university. It is of special significance that it was to the doors of a university church that Martin Luther nailed his thesis.

"We dare not withdraw from a field in which Christ has placed us to help on the evangelization of the world. If our institutions are to be real efficient schools of learning they need on their faculties men with a religious training."

Dr. Horn read a letter of greeting from Dr. Livingston Farrand, President of Cornell.

At the business session Dr. Horn contrasted the attitude of President Farrand in the promotion of the religious life of the university to that of former President Jacob Gould Schurman, now Ambassador to Germany.

"President Schurman was certainly anything but kind to the Lutheran Church and anything but kind to positive Christianity at the university," said Dr. Horn.

"The attitude of President Farrand is quite the opposite. He backs all forms of Christian faith. He has officially endorsed most highly our work."

The lay delegates to the Synod held a meeting this noon under the auspices of the Brotherhood of the Synod. Resolutions were passed urging that the men of every parish be organized into a brotherhood and join the Synodical Brotherhood.

The Rev. Dr. Jacob W. Kapp of Cincinnati, Chairman of the Brotherhood of the United Lutheran Church in America, the headquarters of which are in Chicago, in an address asked the men to bring the proportion of men and women who attend church to "a fifty-fifty basis."

This evening Dr. Trexler ordained to the ministry the following young men: Franklin C. Fry, called to the Church of the Redeemer, Yonkers; Peter Schroder, called to the Church of the Messiah, Flushing; William C. J. Weidt, called to the English Lutheran Church, Mount Vernon; Carl A. Miller, called to the Church of the Advent, Newark, N. J., and George Bjerloe, called to the Church of the Good Shepherd, Bellaire, L. I.

The Rev. Dr. Henry C. Erbes of Rochester was re-elected Secretary of the Synod and Fred J. Walker, a layman, of Kingston, was re-elected for the seventeenth year as Treasurer.

The Synod today accepted the resignation of the Rev. George U. Preuss of Brooklyn.

How Do *You* Look In a Locker Room?

SUMMER sports and constant locker-room changes! Men meeting frequently in underdress! None so neat and cool as those in good old "B.V.D."!

Men seldom buy underwear primarily for its looks. But it just so happens that the one underwear which has long been recognized as the coolest, the most comfortable, and the longest wearing, is the neatest, as well. The carefully shaped lines, perfect proportions, noticeable drape, and finished tailoring, which distinguish the Famous Fit of "B. V. D.", mean the best grooming as well as the greatest comfort.

Get the Underwear You Ask For!

THERE IS ONLY ONE "B.V.D."
INSIST UPON THIS RED WOVEN LABEL

MADE FOR THE **B.V.D.** BEST RETAIL TRADE
(Trade Mark Reg. U.S. Pat. Off. and Foreign Countries)

"B.V.D." Union Suit (Patented Features) Men's $1.50 the suit Youths' 85c

"B.V.D." Shirts and Drawers 85c the garment

Men's "B.V.D." Underwear in fancy materials at various prices

The B.V.D. Company, Inc., New York
Sole Makers of "B.V.D." Underwear

"Next to myself I like 'B.V.D.' best"

874 © 1925 The B.V.D. Co., Inc.

ROBERT REIS & Co.
WHOLESALE DISTRIBUTORS
NEW YORK

Dam the Rain

It's healthier to *dam* the rain with Dr. Reed's—than to *damn* it without them. The cork layer in the patented Cushion Sole keeps moisture safely out—even though you slosh around all day.

A new 32-page booklet FOOT HEALTH is yours for the asking

The Original and Genuine
Dr. A. Reed CUSHION SHOES
J. P. SMITH SHOE CO. Makers, CHICAGO
New York Store
1372 BROADWAY
Cor. 37th St.

When the Kiddie goes to Market

Caution her to look for the Sunbeam label.

It's better Catsup than mother *ever* made.

AUSTIN, NICHOLS & CO., Inc.

SUNBEAM CATSUP *and Chili Sauce*

Color, style, value in

Hart Schaffner & Marx Dixie Weave Suits

$25

They're the ideal summer clothes - cool and light, but smartly tailored, easy hanging - no laundry bills. You'll want two Dixie Weaves at this price; one for business wear - the other for evenings.

WALLACH BROTHERS

Broadway corner 29th
Broadway below Chambers

FIFTH AVENUE
Opposite the Library
and 12 East 42nd

*246-248 West 125th
*Third Ave corner 122d

*Our Harlem stores open evenings

Slow—but sure!

We'll soon be at vacation time, and the youngsters will want vacation clothes.

Here they are!

Linen corduroy and khaki knickers—

Soft shirts—

Caps, belts, ties and pullovers in school colors—

Stockings and golf hose—

Bathing suits.

Our special Boys' Shoes are $5—and all-leather all through. Look in our windows to-day and see for yourself.

Everything boys wear.

ROGERS PEET COMPANY
Broadway at Liberty — Broadway at Warren — Broadway at 13th St.
Herald Sq. at 35th St. — *"Five Convenient Corners"* — Fifth Ave. at 41st St.

Drink **Hathorn** *Before Breakfast*

Strenuous week end? Sport? Food? Monday A. M. at 7:30 take a bottle of Hathorn. Nature's way to prepare for work. 8:30. Fine!

Saratoga
State Waters Corporation
Saratoga Springs, N. Y.

Mix your favorite ginger ale 50-50 with Saratoga Geyser water. Surprisingly good. Surprisingly beneficial.

EVERARD'S WAREHOUSE

IS CLOSE TO UNCONGESTED FREIGHT TERMINALS

These terminals are in the free lighterage zone and serve all railroads. • • • Cut your sales expense, facilitate sampling, and maintain a ready outlet to wide consuming territories. • • • Everard's Warehouse meets modern merchandising conditions perfectly. For details phone Harlem 0701,

EVERARD'S WAREHOUSE
12 East 134th Street, New York
A Modern Merchandising Service

NASSAU OFFICIALS APPEAL.

Arguments Heard for Two Sentenced to 3 Months in Jail.

Appeals of two former officials of the City of Long Beach, George S. Van Der Werken, City Engineer, and Charles C. Clark, Corporation Counsel, who were convicted on indictments returned last Summer by the Extraordinary Grand Jury appointed by Governor Alfred E. Smith to investigate these and other charges against officials in Nassau County, were argued yesterday in the Appellate Division of the Supreme Court in Brooklyn.

Van Der Werken was charged with "taking unlawful fees as a public official" and with certifying payments to contractors for extra work not performed. Clark was charged with receiving $1,000 for services which should have been included in his work as Corporation Counsel. Supreme Court Justice James C. Cropsey, who presided at the trials at Mineola, sentenced both men to three months in jail.

Their attorney, Henry A. Uterhart, contended that there was a total failure to prove the guilt of either of the defendants. In the case of Van Der Werken, he argued, there was no loss on the contractors' certificates, which never were delivered and were merely intended as an adjustment of claims. In behalf of Clark, it was argued that he was legally entitled to receive compensation for special services aside from his official capacity.

2 HELD IN MAIL THEFT PLOT.

They Got Valuable Parcels by Readdressing Them, Inspector Says.

A scheme by which thousands of dollars' worth of parcel post packages have been stolen from the mails in the last two years was disclosed yesterday with the arrest of William Wolff, 23 years old, in Albany, and Maxwell Goldstein, a post office employe at Station B, 45 Suffolk Street, here.

At the office of Post Office Inspector Charles H. Clarahan Wolff is said to have confessed the entire workings of the scheme. Two years ago, he is reported to have said, while he and Goldstein were living in the same boarding house in Brooklyn, they decided that it would be an easy matter to rob the mails if Goldstein while working in the Post Office should readdress packages in transit to Wolff at some out-of-town address.

Wolff, the authorities say, admitted that he went to Albany to receive the packages and that thereafter whenever a package appearing valuable passed through Goldstein's hands he would readdress it to Wolff. Inspectors Kinsel and Hartwell said they recovered more than $1,500 worth of goods stolen in this manner in Wolff's room in Albany.

Bayonne Couple Fifty Years Wed.

Special to The New York Times.

BAYONNE, N. J., June 10.—Mr. and Mrs. Charles Von Wallemich are receiving congratulations on the fiftieth anniversary of their wedding. Mr. Von Wallemich is 72 years old and his wife is 71. Mrs. Von Wallemich has been an invalid and confined to her bed for three years. They have lived in Bayonne for thirty years and are lineal descendants of settlers who fought in the Revolutionary War. Mrs. Von Wallemich was Kate Elizabeth Wright.

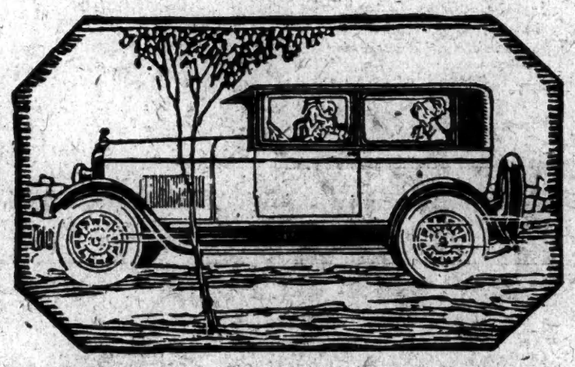

Jewett Coach

Give Us 30 Minutes

You're buying a car. If you drive one hour a day for three years, that's 65,700 minutes. 30 minutes seems insignificant doesn't it?

Yet—spend 30 minutes at the wheel of a Jewett Coach and three years from now, after you've driven it 30,000 miles—yes, 50,000—you'll look back to the most profitable 30 minutes you ever invested.

Give us 30 minutes! We'll give you the greatest performance thrill you ever had.

It's the greatest Jewett ever built. Drive a winner!

$1260
F. O. B. Detroit, tax extra

Hydraulic four-wheel brakes (Lockheed type) at slight extra cost

PAIGE JEWETT

PAIGE DETROIT CO. OF N. Y., INC.
1753 Broadway, at 56th St. Circle 6370

Built to shape when under load

MILLER Balloon Tires are *built*, not distorted, to the flattened shape they take when properly inflated and bearing the weight of the car. This assures a more uniform tread wear.

With the patented Flat Shape, Miller Balloons also embody the Uniflex Cord principle of construction—a Miller development. Plies flex in perfect harmony with each other.

A remarkable test of the new Miller FLAT SHAPE Carcass

These two tires were made and run on the same car at the same time and under identical conditions:

Round shape balloon tire. Note the distortion when under load.

Miller Flat Shape Balloon tire. Built to shape it takes when under load. No distortion.

Round tire after ordinary service. Note the excess wear due to uneven flexing and distortion.

Miller Flat Shape tire. Same number of miles. Result—slow, uniform wear and tire good for many more miles.

Start saving on tires and tubes today—put on Millers. A full line of Miller balloon, regular passenger car and heavy-duty truck and bus tires. Tubes and accessories. Dealers everywhere.

Miller Reg. U.S. Pat. Off.
GEARED-TO-THE-ROAD UNIFLEX CORD

BUY MILLER HOUSEHOLD RUBBER GOODS

MILLER RUBBER CO. of NEW YORK
256 West 55th Street
DEALERS EVERYWHERE

ADVERTISEMENT. ADVERTISEMENT. ADVERTISEMENT. ADVERTISEMENT.

Sam in the Suburbs

By P. G. Wodehouse

Some people complain that life in the suburbs is dull, but Sam did not find it so. Something funny, something exciting, something romantic happened every hour of the day in Sam's suburb. Treasure was hidden in his house. Lords and lackeys, butlers and burglars, old college pals and policemen were always happening in on him, and trouble came with every caller. Begins in this issue.

COMING SOON

Spanish Acres

By Hal G. Evarts

War between the cattlemen and the sheepmen, between the old-timers and the newcomers, for a range empire and a Western girl.

COMING SOON

Cousin Jane

By Harry Leon Wilson

Jane Starbird long thought herself Cinderella. Then she proved to be someone more important—no less a personage than the fairy godmother herself.

THE SATURDAY EVENING POST

5c the copy

$2 the year

June 13th Issue--NOW ON SALE--Contains 26 Other Features

Fingerprinting Bullets . . . . . By Wesley W. Stout
Five Years After . . . . . By Edward Hungerford
On the Flagship . . . . . By F. Britten Austin
Charlie the Gloom Hound . By William Hazlett Upson
Tame Crow . . . . . By Richard Matthews Hallet
Where Has My Little Dog Gone? . By Boyden Sparkes
Eben and Ezer . . . . . By Oma Almona Davies
Jasmine . . . . . By Hugh MacNair Kahler
Expatriated Americans . . . By Maude Parker Child
The Shack on the Hill
Trust (Second part) . . . . By Henry C. Rowland
Down the Stretch
By Samuel C. Hildreth and James R. Crowell
Editorials
Will Big Business Last? . . By Jesse Rainsford Sprague
Short Turns and Encores
An Imperfect Impostor (Fifth part) . By Norman Venner
The Sharpest Man in Willowville . By Everett Rhodes Castle
Cartoon and Comedy
The Trail of the Bank Swindler . . By William J. Burns
Who's Who—and Why
From Attic to Seller . . . . . By Caroline Camp
A City Worker—The Company Medico:
His Job is to Help You Hold Your Job—
As Told by Himself to John Mappelbeck.
The Police College . . . . . By Newman Levy
The Poets' Corner
Expressions and the
Fraudian Complex . . . . . By Blanche Goodman

You can subscribe through any newsdealer or authorized agent, or send your order direct to THE SATURDAY EVENING POST, Philadelphia, Pennsylvania.

BOYS! Earn spending money and fine prizes by delivering to regular customers! Just write THE SATURDAY EVENING POST, 684 Independence Square, Philadelphia, Pennsylvania.

Today's Radio Program

June 11, 1925.
(Eastern Daylight Saving Time.)
Numerals after names of stations show wave lengths in meters.

WEAF, NEW YORK—492.

11:00 A. M.—Doris Sheldon, soprano.
11:10 A. M.—Talk, "Unique Sandwich Suggestions."
11:25 A. M.—Doris Sheldon, soprano.
11:35 A. M.—"The Little Red Box of Courage," Celia Cole.
11:40 A. M.—"Cereal Hot Breads," Lily Wallace.
11:50 A. M.—Doris Sheldon, soprano.
12:00 M.—Market and weather reports.
4:00 P. M.—Harold Noble, tenor.
4:15 P. M.—"Dramatic Reading," Hattie Hamburger.
4:30 P. M.—Max Drittler, piano.
4:45 P. M.—"Garden Talk," Derritt Hart.
6:00 P. M.—Waldorf-Astoria dinner music.
7:00 P. M.—New York Federation of Churches mid-week services.
7:20 P. M.—Cushman Serenaders.
8:00 P. M.—Special entertainment at the annual dinner of the Alumni Association of the Massachusetts Institute of Technology, direct from Mechanics Hall, Boston; the Shannon Quartet, Harvey Hindermyer, tenor; Fred Van Epe, banjo; Frank Banta, piano.
8:50 P. M.—Travelogue, G. E. Cooley.
9:00 P. M.—Atwater-Kent Artists.
10:00 P. M.—Silvertown Orchestra.
11:00-12:00 P. M.—Hotel Pennsylvania Orchestra.

WNYC, NEW YORK—526.

6:30 P. M.—Market high spots.
7:00 P. M.—Five Messmer Brothers.
7:25 P. M.—Baseball results.
7:30 P. M.—Police alarms.
7:35 P. M.—Five Messmer Brothers.
8:00 P. M.—Girls' Glee Club of Nathan Hale Junior High School.
8:30 P. M.—"Big League Baseball," F. G. Lieb.
8:45 P. M.—Barney Graham, songs.
9:00 P. M.—"Timely Topics," F. F. Bent.
9:15 P. M.—Ivy Turnbull, soprano.
9:30 P. M.—Sylvia Kramer, piano.
9:45 P. M.—Burr McIntosh's camera talk.
10:00 P. M.—Municipal Instrumental Trio.
10:30 P. M.—Police alarms, weather forecasts.

WJZ, NEW YORK—455.

10:00 A. M.—Talk, Mrs. Julian Heath.
10:20 A. M.—Talk, "Progress of the World."
10:30 A. M.—"Household Equipment," Ethel Peyser.
10:40 A. M.—"Be Your Own Decorator," Anna Hicks.
10:50 A. M.—Eleanor Gunn's fashion talk.
1:00 P. M.—Hotel Pennsylvania Orchestra.
2:00 P. M.—"Shall I Go to Work and What Kind of a Job Shall I Look For?" Dr. A. F. Payne.
4:00 P. M.—Baseball scores.
4:00 P. M.—Edith Marion, soprano.
4:15 P. M.—Warren Scofield, baritone.
4:30 P. M.—Baseball scores.
4:32 P. M.—Hotel Commodore tea music.
5:30 P. M.—Baseball scores.
5:32 P. M.—Market reports; closing quotations of the New York Stock Exchange; foreign exchange quotations.
6:00 P. M.—Baseball scores.
7:00 P. M.—Hotel Commodore dinner music.
7:55 P. M.—"The Great Boob-trap," J. B. Kennedy.
8:00 P. M.—Baseball scores.
8:02 P. M.—Financial review.
8:10 P. M.—Victor Rosales, songs; Marie de Corredor, soprano.
8:19 P. M.—Jean McNeil, contralto.
8:30 P. M.—United States Army Band.
10:00 P. M.—Keith McLeod, piano; Godfrey Ludlow, violin; M. J. Cross, tenor.
10:30 P. M.—Wright and Bessinger, songs.
10:45 P. M.—Desauville Orchestra, Clark's Hawaiians.

WJY, NEW YORK—405.

7:30 P. M.—Copenhagen Quartet.
8:15 P. M.—"Catching Sail Fish in the Gulf Stream," Harold McCracken.
8:30 P. M.—Ogarita Rugg, soprano.
8:46 P. M.—"Seasonal Hay Fever," Dr. I. Sternberg.
9:00 P. M.—George Dale, tenor.
9:20 P. M.—"Jefferson Memorial," Pauline Henkle.
9:30 P. M.—West Side Y. M. C. A. Glee Club.
10:00 P. M.—Belleclaire Roof Orchestra.
11:00 P. M.—Nick Lucas, guitar.

WGBS, NEW YORK—316.

10:00-11:00 A. M.—Timely talks; Helen Oettinger, soprano.
1:30 P. M.—Scripture reading.
1:35 P. M.—Eleanor Vanderkar, soprano.
2:00 P. M.—Helen Herman, contralto.
3:00 P. M.—"Jewish Contributions to American Life," Herman Bernstein.
3:10 P. M.—Yiddish folk songs, Mrs. Pola Carter.
3:20 P. M.—"Immigrant Problems," Marcus Shibsby.
3:30 P. M.—Isadore Gorn, piano.
3:40 P. M.—Talk in Yiddish, George Gorn.
3:50 P. M.—Violin solo.
6:00 P. M.—Uncle Geebee.
6:20 P. M.—To be announced.
7:10 P. M.—Talk, "What the World Is Doing."
7:20 P. M.—George Dale, tenor.
7:30 P. M.—California Ramblers.
8:30 P. M.—Oliver Bayler, "Footlight and Lamplight."
9:00 P. M.—Jefferson Centennial entertainment from Roosevelt Hotel.

WFBH, NEW YORK—273.

2:00 P. M.—Krause's Orchestra.
3:00 P. M.—Radioviews, Mrs. Owen Kildare of Laura Sedgwick Collins, composer; Eleanor Lanning, soprano.
3:30 P. M.—Louis Hallett, talk.
3:45 P. M.—Arlene Felker, soprano.
4:00 P. M.—Samuel Shankman, piano.
4:30 P. M.—Talk on Knickerbocker Hospital.
5:00 P. M.—Recruit talk, "Army Life in Peace Time."
5:45 P. M.—Herman Kopell, violin.
6:00 P. M.—Orchestra.
6:30 P. M.—Music.
7:00 P. M.—Orchestra.
7:30 P. M.—Woodmansten Inn Orchestra.

WDBX, NEW YORK—233.

8:00-9:00 P. M.—Sigmund Dydek, violin; Jack Marron, piano; Philip Horn, tenor; Isabel Henderson, soprano.
9:00 P. M.—Domino Dance Orchestra.
9:30 P. M.—Olga Singa, soprano; Carlo Pelletteri, baritone.
10:00 P. M.—Domino Dance Orchestra.

WHN, NEW YORK—361.

12:30-1:00 P. M.—Organ recital.
2:15 P. M.—Bert Dixon, tenor.
2:25 P. M.—Clara Rice, reader.
2:35 P. M.—Lillian Stern, recitations.
2:45 P. M.—Orchestra.
3:00 P. M.—Bob Miller and Mabel Wayne, songs.
3:45-4:45 P. M.—Vocal and instrumental music; recitations.
4:45 P. M.—National Patriotic Women of America program.
5:00 P. M.—Eddie Adams, tenor.
5:15 P. M.—Orchestra.
6:30 P. M.—Vail's String Trio.
7:00 P. M.—Silver Slipper Revue.
7:30 P. M.—Lulu Weyant, songs.
7:45 P. M.—McNally and Maher, songs.
8:00 P. M.—Oakland's Orchestra.
8:30 P. M.—Ethel West, soprano.
8:45 P. M.—Forest's Kings of Harmony.
9:15 P. M.—Lulu Weyant, songs.
9:30 P. M.—Palisades Orchestra.
10:00 P. M.—John Laine, tenor.
10:10 P. M.—Vaudeville Headliners.
10:30 P. M.—North Country Community Hospital.
10:40 P. M.—Judith Roth, songs.
10:50-11:00 P. M.—Andy Razef, tenor.
12:00 P. M.—12:30 A. M.—Parody Club Revue.

WMCA, NEW YORK—341.

3:00-5:00 P. M.—Mario Janaro, piano; Harry Urbont, violin; Margaret Lee, songs; Tommy Lyman, tenor; Emeline Bosek, soprano; Beth Young, contralto; Julia Cobb, stories.
7:45 P. M.—To be announced.
8:00 P. M.—David Jarosiavsky, baritone.
8:15 P. M.—Health talk.
8:20-9:20 P. M.—Sunlite Serenaders.
9:30 P. M.—Lorna Lee, soprano.
10:00 P. M.—Nickels Trio.
10:30 P. M.—Madeleine Hulsizer, soprano.
11:00-12:00 P. M.—Hotel McAlpin Orchestra.

WBBR, STATEN ISLAND—272.

9:00 P. M.—Frank Wood, flute; Camille Schmidt, soprano; Sunday School lesson.

WAHG, RICHMOND HILL—316.

12:30-12:55 P. M.—Banjo Eddie.
12:55-1:05 P. M.—Time signals; weather report.

WOR, NEWARK—405.

6:45-8:15 A. M.—Gym class.
2:30 P. M.—Hock and Jerome, songs.
3:00 P. M.—Bluebird Orchestra.
3:45 P. M.—Talk, Charles Davis.
6:15 P. M.—Miller's Orchestra.
7:15 P. M.—"Sports," Bill Wathey.

WAAM, NEWARK—263.

11:00 A. M.—Happy Hour program.

WRW, TARRYTOWN—273.

9:00 P. M.—Police alarms; music.
9:20 P. M.—Baseball scores.
9:30 P. M.—Garden Hints.
9:45 P. M.—Entertainment.
10:00 P. M.—Hudson Ramblers Orchestra.
10:30 P. M.—Gordon MacMunn, songs.
10:45 P. M.—Harry MacLinn, saxophone.
11:00 P. M.—Hudson Ramblers.

WIP, PHILADELPHIA—508.

7:00 A. M.—Setting-up exercises.
10:00 A. M.—Menu, Anna Scott.
1:00 P. M.—Luncheon music.
1:30 P. M.—Weather forecast.
3:00 P. M.—Artist recital.
6:00 P. M.—Weather forecast.
6:05 P. M.—Benjamin Franklin Orchestra.
7:00 P. M.—Roll-call; birthday list; music.
8:00 P. M.—The Junior Orchestra of the West Philadelphia High School for Boys; Francis Giannini, 'cello; Joseph Levine, piano; William Barnett, violin.
9:00 P. M.—Lehigh Valley Railroad Glee Club; R. L. Lyons, tenor; John Miller, violin; W. Chestnutt, tenor; C. W. Stuart, basso; Kathryn Abel, piano; Alvin Lindsley and Herbert Stockton, pianists.
11:00 P. M.—Benjamin Franklin Orchestra.

WLIT, PHILADELPHIA—395.

12:02 P. M.—Almanac; announcements.
12:08 P. M.—Organ, orchestra; church services.
2:00-3:00 P. M.—Orchestra; artists' recital.
4:30 P. M.—Artists' recital; "Care of the Eyes," Dr. Gruman.
5:00 P. M.—Educational talks.
5:30 P. M.—Sports results.
7:20 P. M.—Dream Daddy.

WFI, PHILADELPHIA—396.

10:15 A. M.—Market reports.
1:50 P. M.—Agricultural report.
3:00 P. M.—Talks; music.
6:30 P. M.—Baseball scores.
6:35 P. M.—Ballroom-Stratford Orchestra.
8:00-11:30 P. M.—Program from WEAF.

WOO, PHILADELPHIA—509.

11:00 A. M.—Organ recital.
11:30 A. M.—Weather report.
12:00 M.—Tea Room Orchestra.
12:55 P. M.—Time signals.
4:40 P. M.—Police reports.
4:45 P. M.—Organ; trumpets.
7:30 P. M.—Adelphia Orchestra.
10:55 P. M.—Time signals; weather.

WCAU, PHILADELPHIA—278.

2:30 P. M.—Hayes's Orchestra.
7:30 P. M.—Recital.
8:00 P. M.—"Behind the Scenes with a Reporter," Melville Ferguson.
8:55 P. M.—Philadelphia Navy Yard concert.
10:30 P. M.—Myer's Orchestra.

WTIC, HARTFORD—349.

6:00 P. M.—Hotel Bond Trio.
6:50 P. M.—Baseball scores.
7:00 P. M.—Hotel Bond Trio.

WHAR, ATLANTIC CITY—275.

7:30 P. M.—Seaside Trio.
8:00 P. M.—Vocal and instrumental concert.
9:00 P. M.—Shelburne Orchestra.

WFG, ATLANTIC CITY—500.

6:40 P. M.—Baseball scores.
6:45 P. M.—Organ recital.
7:00 P. M.—Dinner dance.
8:00 P. M.—Baseball scores.
8:15 P. M.—Organ recital; Olive MacPherson, soprano.
10:00 P. M.—Steeplechase Pier dance orchestra.
11:00 P. M.—"California Night Hawks."

WBZ, SPRINGFIELD, MASS.—333.

7:00 P. M.—Hotel Lenox Ensemble.
8:30 P. M.—U. S. Marine Band.
10:30 P. M.—Market report.
10:40 P. M.—"Bringing the World to America."

10:50 P. M.—Baseball results.
10:55 P. M.—Time signals; weather report.

WGY, SCHENECTADY—380.

12:30 P. M.—Market reports.
12:45 P. M.—Weather report.
12:55 P. M.—Time signals.
2:00 P. M.—Music; "Cost of Food," Professor Flora Rose.
2:30 P. M.—Organ recital.
6:00 P. M.—News; market reports; baseball scores.
6:30 P. M.—Dinner music.
7:30 P. M.—Baseball scores.
7:35 P. M.—"Artificial Bait," A. S. Talbott.
7:45 P. M.—Salvation Army Band.
9:00 P. M.—Same as WJZ.
10:00-10:30 P. M.—"The State Park Situation," Governor Alfred E. Smith.
11:30 P. M.—Organ recital.

WJAR, PROVIDENCE—306.

1:05 P. M.—Studio recital.
7:45 P. M.—Music.
9:00-11:00 P. M.—Program from WEAF.

WDWF, PROVIDENCE—441.

7:30-9:00 P. M.—Narragansett Hotel Orchestra.

WEAN, PROVIDENCE—270.

12:00 P. M.—Concert orchestra.
12:10 P. M.—Weather report.
12:15 P. M.—Music.
4:00 P. M.—Music.
4:30 P. M.—Home service talks, Gladys Peckham.
6:30 P. M.—Potters Orchestra.
6:45 P. M.—Frank Bernier, tenor; Lucy DeMeao, piano.

WCTS, WORCESTER—268.

10:30 A. M.—Talk, Nancy Paige.
10:45 A. M.—Music.
11:00 A. M.—Market and weather reports.
12:00 M.-2:00 P. M.—Luncheon music.
4:00 P. M.—Talk, Nurse Marjorie Woodman.
4:15-4:45 P. M.—Miscellaneous program.
4:45 P. M.—Chat, Nancy Paige.
5:00 P. M.—"A Trip to the Outdoors," Anita Asher.
5:15 P. M.—Children's story.
5:30 P. M.—Baseball scores.
10:00-11:00 P. M.—Same as WEAF.

WEEI, BOSTON—476.

6:45 A. M.—Setting-up exercises.
7:45 A. M.—Morning watch service.
8:00 P. M.—Musicals.
4:00 P. M.—Songs.
6:15 P. M.—Ernest Ferrin, reader.
6:30 P. M.—Big Brother Club meeting.
7:45 P. M.—Stanley Greenlaw, musical saw.
8:00-11:00 P. M.—Program from WEAF.

WNAC, BOSTON—350.

10:30 A. M.—Bible readings.
10:40 A. M.—Women's Club talks.
1:00 P. M.—Concert Orchestra.
1:50 P. M.—Popular songs.
4:00 P. M.—Orchestra.
6:30 P. M.—Dinner dance.
7:05 P. M.—Bits from "7-11," musical comedy.
7:35 P. M.—Talk, T. F. Murphy.
8:00 P. M.—Organ recital.
9:00 P. M.—Pearl's Orchestra; songs.

WTAB, FALL RIVER—306.

10:45 A. M.—Home Economics Hour.
6:15 P. M.—Organ recital.
7:30 P. M.—Music.

WCAP, WASHINGTON—469.

7:45-8:45 A. M.—Setting-up exercises.

WRC, WASHINGTON—469.

10:00 A. M.—Program from WJZ.
2:00 P. M.—Luncheon music.
8:00 P. M.—Dinner music.
9:00 P. M.—"Pan-American program"; U. S. Army Band.
11:00 P. M.—Hotel Mayflower Orchestra.

WHAM, ROCHESTER—278.

4:30-5:00 P. M.—Eastman Orchestra.
6:00-7:00 P. M.—Organ recital.
8:00-8:30 P. M.—Eastman Orchestra.
8:30 P. M.—Baseball scores.
9:30 P. M.—Student recital.

WGR, BUFFALO—319.

12:00 P. M.—Weather and market reports.
12:45 P. M.—Statler Ensemble.
2:30-4:30 P. M.—Concert.
6:30-7:30 P. M.—Two-piano recital.
7:30 P. M.—Announcements; sport news.
8:00-11:00 P. M.—Program from WEAF.

KDKA, PITTSBURGH—309.

10:45 A. M.—Market reports.
12:55 P. M.—Time signals.
1:00 P. M.—Weather forecast; market reports.
3:30 P. M.—Baseball scores.
4:00 P. M.—Baseball scores.
4:20 P. M.—Market reports.
4:30-8:00 P. M.—Baseball scores every half hour.
8:00 P. M.—Baseball scores.
9:00 P. M.—Farmer program.
9:30 P. M.—Market reports.
9:45 P. M.—Concert.
10:55 P. M.—Time signals; weather forecast; baseball scores.
11:30 P. M.—Concert; baseball scores.

WCAE, PITTSBURGH—461.

6:30 P. M.—Dinner concert.
7:30 P. M.—Uncle Kaybee.
8:00 P. M.—Recital.
9:00-11:00 P. M.—Program from WEAF.

CFCA, TORONTA—357.

9:00 P. M.—Nile Club Trio.

CKAC, MONTREAL—411.

4:00 P. M.—Weather, stock reports.
4:45 P. M.—Windsor cabaret.

WEAR, CLEVELAND—389.

8:00-10:00 P. M.—Program from WEAF.
10:00-11:00 P. M.—Organ recital.
11:00-12:00 P. M.—Studio recital.

WLW, HARRISON, OHIO—423.

11:00 P. M.—Civil service message.
11:03 P. M.—Orchestra.
11:15 A. M.—Popular program.

ATS, FORT BRAGG, N. C.—425.

10:00 P. M.—Orchestra.

WHAS, LOUISVILLE—400.

9:30-11:00 P. M.—Concert; Sunday school lesson; welfare talk; baseball scores; news; Standard Time announced at 11 o'clock.

WSB, ATLANTA—422.

10:00-11:00 P. M.—Band.
12:05 A. M.—Organ recital.

WMAQ, CHICAGO—448.

7:00 P. M.—Organ recital.
7:30 P. M.—Hotel La Salle Orchestra.
9:00 P. M.—Talk.
9:15 P. M.—Boy Scout program.
9:50 P. M.—University of Chicago lecture.
10:15 P. M.—Danish Workmen's Singing Society.

WEBH, CHICAGO—370.

8:00-9:00 P. M.—Orchestra; songs.
10:00-11:00 P. M.—Orchestra; songs; golf lesson.
12:00 P. M.-1:00 A. M.—Orchestra revue; vocal and instrumental solos.

WQJ, CHICAGO—448.

9:00-9:00 P. M.—Dinner concert.
11:00 P. M.-3:00 A. M.—Rainbow Orchestra; vocal and instrumental selections.

WLS, CHICAGO—345.

7:00-9:55 P. M.—Organ; lullaby time; play, "Philemon and Baucis."

KYW, CHICAGO—535.

7:35 P. M.—Bedtime story.
8:00-8:30 P. M.—Dinner concert.
8:33-8:53 P. M.—Speeches.
9:00-9:50 P. M.—C. J. Pernin, reader.
9:30-10:15 P. M.—Music.
10:20 P. M.—Talk, J. C. Cutting.
11:00 P. M.-12:30 A. M.—Studio recital; news every half hour.

WBGN, CHICAGO—268.

9:00-10:00 P. M.—Popular program.
11:00 P. M.-1:00 A. M.—Orchestra; soloists.

WGN, CHICAGO—370.

7:30-8:30 P. M.—Dinner music.
9:30-10:30 P. M.—Vocal and instrumental music.
11:30 P. M.-12:30 A. M.—Drake's Orchestra; songs.

WEBT, DEERFIELD, ILL.—400.

11:30 P. M.-2:00 A. M.—Orchestra; organ; readings; soloists; stories.

WCBD, ZION CITY, ILL.—345.

10:00 P. M.—Mixed quartet; readings; vocal and instrumental solos.

WOC, DAVENPORT, IOWA—484.

6:00 P. M.—Police reports; bulletins; baseball scores.
8:00-8:50 P. M.—Bedtime stories.
9:00-11:00 P. M.—Program from WEAF.
11:00 P. M.—Weather forecast.
1:00-2:00 A. M.—Le Claire Orchestra; P. MacArthur, baritone.

WHO, DES MOINES—526.

9:30-11:00 P. M.—Music.
1:00-2:00 A. M.—Dance music.

WOI, AMES, IOWA—270.

10:15 P. M.—Music.
11:30 P. M.—Weather report.

WCCO, MINNEAPOLIS-ST PAUL—416.

9:00-11:00 P. M.—Program from WEAF.
11:00 P. M.—Weather; baseball scores.

WDAF, KANSAS CITY—366.

7:30-8:00 P. M.—Weather, time, road, market reports.
8:00-9:00 P. M.—Piano; stories; book talk; orchestra.
1:45 A. M.—Nighthawk Frolic.

KTHS, HOT SPRINGS, ARK.—375.

10:30 P. M.—Baseball scores.
10:40 P. M.—Arlington Orchestra.
11:15-12:00 P. M.—Organ recital.

WMC, MEMPHIS—500.

10:30 P. M.—Concert.

WOAW, OMAHA—526.

8:00 P. M.—Children's Hour.
8:20 P. M.—Baseball scores.
8:30 P. M.—To be announced.
8:45 P. M.—Randall's Orchestra.
11:00 P. M.—Concert.

WFAA, DALLAS—476.

8:30-9:30 P. M.—Lone Star Five Orchestra.
10:30-11:30 P. M.—Vocal and instrumental music.
1:00-2:00 A. M.—Old Mill Theatre entertainers.

WBAP, FORT WORTH—476.

9:30-10:30 P. M.—Concert.
11:30 P. M.-12:45 A. M.—Music.

7SR, CENTRAL ELIA, CUBA—395.

9:30-10:00 P. M.—Music.

KHJ, LOS ANGELES—405.

12:00 P. M.-2:00 A. M.—Vocal and instrumental music.
2:00-2:30 A. M.—Valvoline Trio.
2:30-3:30 A. M.—Heckman's Orchestra.

KFI, LOS ANGELES—467.

12:00 P. M.-1:00 A. M.—Symphony Players; Dorothy Woods, reader.
1:00-2:00 A. M.—Concert.
2:00-2:30 A. M.—Music.

KNX, HOLLYWOOD—337.

12:00 P. M.-1:00 A. M.—Feature.
1:00-2:00 A. M.—Music.
2:00-3:00 A. M.—Cocoanut Grove Orchestra.
3:00-4:00 A. M.—University of California night.

KFWB, HOLLYWOOD—252.

12:00 P. M.—Studio recital.
1:00-3:00 A. M.—Orchestra; soloists.

KLX, OAKLAND—508.

11:30-3:00 A. M.—Police bulletins for reception of police cars in test to determine effectiveness of radio in crime prevention.

KGO, OAKLAND, CAL.—361.

12:00 P. M.—California Music Teachers' Association concert.
2:00-3:00 A. M.—Orchestra, soloists.

KPO, SAN FRANCISCO—428.

11:00-11:30 P. M.—Fairmont Orchestra.
12:00 P. M.-12:50 A. M.—Organ; Mrs. A. H. Patterson, soprano.
12:50-1:00 A. M.—Golf instruction.
1:00-2:00 A. M.—Studio recital.
2:00-3:00 A. M.—Sabrians' Orchestra.

CZE, MEXICO CITY—450.

12:30-2:00 A. M.—Concert.

The New York Times
ADVERTISING TYPOGRAPHY EXHIBITION
Closes Saturday
Open 10 A. M. to 10 P. M.
12th Floor, The New York Times Annex
229 West 43rd Street

Of particular interest to printers, compositors, students, typographical experts and layout men.

Exhibits comprise over 600 specimens submitted in the recent advertising typography competition held by The New York Times.

Why an ordinary vacation *when a* COLORADO Vacation *takes so little time and money?*

Two weeks is ample time . . *Centrally situated, Colorado is within quick and easy reach from any point*

Low excursion fares . . *Special summer excursion rates make the cost of the round trip surprisingly low*

Low priced accommodations . . *Board and lodging in Colorado for as low as $17.50 a week and upwards. Those at the lowest price are comfortable, convenient and enjoyable; they are preferred by many*

Now can you think of any reason why you should not give yourself, this summer, the real vacation you have planned so long?

Colorado's glorious Skyland is calling you—and you *can* go. Thousands of people from all parts of America—many of them people of modest means—will be there. Plan to be among them!

In the same time and at no greater expense than an ordinary near-to-home vacation, you can enjoy Colorado's Mountain wonderland, its cool, invigorating climate. Come—and bring your family—to lovely Rocky Mountain National (Estes) Park, the Pike's Peak region, Denver's Mountain Parks. These are only a few of the hundred wonder spots that await you in this fascinating Playland.

Come to Colorado *on the Burlington*. You will be delighted with the courteous and thoughtful service, the superb equipment, the perfect road beds. The pleasures of your vacation will begin the moment you step aboard your Burlington train.

Three fine Colorado trains daily from Chicago; two from St. Louis.

On your way out or back your Burlington ticket allows you to visit Yellowstone Park and Glacier Park at slight additional cost.

Start now to plan *your* vacation in Colorado. Call, telephone, or mail coupon now.

Go via the Burlington Route

Send for free Colorado booklet

MR. W. S. DEWEY, General Agent, Burlington Route, Dept. 466-D
280 Broadway, New York City. Phone, Worth 8580

Please give me more information about your special low fares to Colorado. Also send me fully illustrated book with maps, etc.

Name _____
Address _____
City _____ State _____

RESORTS.

NEW JERSEY—Atlantic City.

Marlborough-Blenheim
"The House with the Home Atmosphere"
Both American and European Plans
Central location with two blocks of Ocean Front
Particularly attractive during
ATLANTIC CITY'S great SUMMER SEASON
June to October inclusive
Surf-Bathing, Golf, Horseback Riding, Roller Chairs, Piers, Theatres, Movies, and countless other amusements
Radio through W. P. G.
Ownership Management — Josiah White & Sons Co.

NEW JERSEY—Atlantic City.

The Breakers
ATLANTIC CITY

Ocean Front — Fireproof
American and European Plans
Golf Privileges
Orchestra — Dancing
Salt water in all baths
Therapeutic Baths
SEASON RATES
JOEL HILLMAN, President

NEW YORK.

Thompson Hotel
LAKE MAHOPAC, N. Y.
Ideal location, facing lake. Select family hotel. Excellent table. Tennis and all outdoor sports. Garage. State road.
Lake Mahopac Golf Club near by.
Emerson Clark, Proprietor. — L. J. Carr, Manager.

Mansion House
COTTAGES—BUNGALOWS
ALWAYS COOL
FISHER'S ISLAND, N. Y.
OFF NEW LONDON, CONN.
Now Open. Exclusive Patronage. Seashore and Country.
Sound and Ocean BOATING. BATHING.
Fine roads. Golf, tennis, all outdoor sports. Orchestra. Very accessible. Suites with baths. A most desirable place to spend the summer. Excellent water. We raise our own milk and vegetables. Diet kitchen for young children. Certified milk. Wm. F. Ingold Mgr., Fisher Island, N. Y.

SCAROON MANOR
Schroon Lake, N. Y.
EVERY HOTEL COMFORT
COMPLETE CAMP ACTIVITIES
ENTERTAINMENTS
Excellent Hungarian Cuisine
Adhering to Dietary Laws
JOSEPH FRIEBER, Mgr.
Special LOW Rates for JUNE

SPEND YOUR WEEK-ENDS at the
BERKSHIRE
Camp and Country Club
WINGDALE, NEW YORK
Golf—Tennis—Canoeing
All Other Outdoor Sports
Telephone: Wingdale 19-F-12

NEW YORK—Long Island.

THE GREYMORE
BAY SHORE, LONG ISLAND
Bay Shore's new and beautiful hostelry. Rooms with bath or running water, single or en suite. Cuisine unexcelled. Conveniently located for land and water sports. American plan. Open June 15, 1926. For rates and reservations apply J. D. Ranck, Proprietor. Phone Bay Shore 1655-1656.

ELMORE HOTEL AND COTTAGES
SAYVILLE, L. I.
Commuting distance. Bathroom suites. Refined patronage. Excellent cuisine. Near golf and country club. Fine bathing.
JOHN SECOR, Prop.

LINWOOD HOTEL, BAYSHORE, L. I.
On ocean, South Bay. Bathing. Fishing. Boating. Golf. Music. Dancing. Open all year. Frank P. Williams, Manager, formerly of Whittier Inn, Sea Gate.

NEW YORK.

RED SWAN INN
WARWICK, ORANGE COUNTY, N.Y.
NOW OPEN
Golf Course in Excellent Condition
Telephone Warwick 76

New Grant House
Stamford-in-the-Catskills
Rooms with private bath or running water. Golf, Tennis, Swimming Pool. Booklet.
E. L. JONES, Prop.

STEVENS HOUSE, LAKE PLACID, N. Y.
Special Rates for June.
Golfing, Fishing, Tennis, Riding, Booklet.

NEW YORK.

HOTEL CHAMPLAIN
BLUFF POINT-ON-LAKE CHAMPLAIN N.Y.
OPENS JUNE 25
WRITE FOR BOOKLET
J. P. GREAVES, MANAGER — NY. OFFICE 2 WEST 45TH ST.

ROSEMARY FARMS
Monticello, Sullivan Co., N. Y.
"FOR REST AND RECREATION."
Here are offered the advantages of simple, natural living, combined with mountain air, excellent food and quiet. An attractive innovation is our bungalows, which afford ideal outdoor living in perfect comfort. Homelike hotel, offering suites or single rooms with or without private bath. Music and dancing. Saddle horses, tennis and other outdoor sports. Special rates for May and June. Terms moderate. Write for booklet. A. T. Ackland, Prop.

NEW YORK—Long Island.

HOTEL PRINCE
Arverne, L. I. Largest and Best Ocean Front Hotel in the Rockaways.
REDUCED RATES FOR JUNE. Hot and Cold Salt Water Baths. Kosher Poultry Daily. Dancing Every Night.
HENRY PRINCE, Owner.
Tel. Belle Harbor 0800 and 1758.

NASSAU POINT HOTEL
ON PECONIC BAY, LONG ISLAND.
Uniquely situated in wooded estate; miles of beach. Ideal place; cool breezes; excellent bathing, fishing, boating, golf, tennis; good table. Running water in all rooms. Frank Cave, Mgr., Cutchogue, L. I.

CECIL HOTEL Open 1870 Tel. Belle Harbor 0050. Modern; exclusive section; refined clientele. J. BINSWANGER.

NEW YORK—Adirondacks.

ADIRONDACK INN
SACANDAGA, N. Y.
Golf, Tennis, Boating, Bathing, Dancing
Hotel opens July 1st.
J. H. BUTTERFIELD, Mgr.

STAR LAKE INN
ADIRONDACKS
OPENS JUNE 25.
All improvements; electric lights; steam heat; Tennis. Orchestra. Fine cuisine.
JOHN T. SAYLES,
681 Hudson Av., Albany, N.Y.

PRINCE ALBERT HOTEL on lake shore and State road. Good boating, bathing and fishing. This is where you find clean rooms and good things to eat. Give us a trial. Prince, Albert Hotel, Moody, N. Y. Box 28.

NEW JERSEY.

THE ALLAIRE
On the Ocean Front,
Spring Lake Beach, N. J.
M. C. Holmes, Prop. E. E. Hayes, Mgr.

NEW LAKE VIEW
SPRING LAKE BEACH, N. J.
1 block from ocean. Overlooking lake. Excellent cuisine. Hot and cold water in all rooms en suite; private baths.
Tel. Spring Lake 1376. M. L. MILLER.

THE BREAKERS
Spring Lake Beach, N. J.
On the ocean and boardwalk. Now open for inspection. Phone 306.

LAKE VIEW HOUSE
Lake Hopatcong, N. J. Now open. Baths—Running water—Electric lights.
T. R. Moore Hotel Co.

CALIFORNIA LODGE
Lake Hopatcong, N. J.
On the Lake. Rate $30-$35. Booklet.

NEW JERSEY—Asbury Park.

The NEW MONTEREY
NORTH ASBURY PARK, N.J.
OPENS JUNE 20th
Hotel Pride of the North Jersey Coast
Directly on the Ocean
Accommodates 500 Spacious Verandas
SHERMAN DENNIS, Manager.

Ocean Hotel
Asbury Park, N. J.
on Asbury Ave., Block from Beach.
Running water and long-distance telephone in all rooms. Elevators; White service; Music. Rates and Booklet on request.
Ewell and Crawford
Tel. 2260. Owners and Managers.

HOTEL KNICKERBOCKER
208 7th Ave., Asbury Park.
Overlooking ocean. Running water every room. Private baths. Capacity 150. Booklet. Tel. 1470. ALVAH D. TRUAX, Owner.

The MADISON
Sunset Avenue, Asbury Park. Block from Ocean. Booklet. Running Water.
T. DODMAN MAWE, Proprietor

NEW JERSEY—Atlantic City.

Hotel Brighton
Atlantic City
ESTABLISHED 1875
On beach-front overlooking Park
Open throughout the year
Spacious lawns and open surroundings. New fireproof addition. Hot and cold sea water in private baths. Open and enclosed sun porches, all exposures. Children's outdoor playground. Fireproof garage on premises.

HOTEL ST. CHARLES
ATLANTIC CITY, N. J.
At the Boardwalk's farthermost point at sea

The pleasure and benefit to be derived from a trip largely depend on your comfort and food. The table and rooms at the St. Charles are as good as the best in America. Your Social Hostess, who has charge of Bridge, Mah Jong, Golf and Dancing, arranges for your entertainment. A special Supervisor entertains the children without additional cost.
E. E. Groome, Mgr.

GREEN GABLE HOUSE, Illinois Av.—Running water all rooms. Private baths. Select section. Moderate rates. H. K. Bower.

NEW ENGLAND.

DOUGLAS INN AND COTTAGES
Douglas Hill — State of Maine
1,000 Feet Elevation
Mountain and lake scenery unsurpassed in New England. Now open. Thoroughly modern and comfortable. Large farm and gardens in connection. Golf. Fishing. Saddle horses. Tennis.
30 Miles from Portland.
Write for Booklet.
E. S. Douglas, Proprietor; H. A. Haskell, Manager.

RED LION INN
STOCKBRIDGE, MASS.
In Berkshire Hills
Golf, Tennis and Riding.
Roads in excellent condition.

PROSPECT HOUSE
and Cottages
On Lake Bomoseen, Vermont.
Green Mountains. Accommodates 225. Best of cooking. Boating, fishing, tennis, dancing, golf. Saddle horses. Booklet.
QUINLAN & HART.

Hotel Graliden
LAKE SUNAPEE, N. H.
Booklet on Request.
J. THOMAS RUSSELL, Prop.

THE TRA-KEN-SEEN
On Lake Bomoseen, Castleton, Vt. 2½ Green Mts.; water's edge; fine table. Reasonable. Booklet. C. T. Ballard, Prop.

LENOX TARK CLUB
LENOX, MASSACHUSETTS
Opens June the twentieth

PENNSYLVANIA.

SOUTH MOUNTAIN MANOR
A charming Mountain Home
WERNERSVILLE, PA.
MOUNTAIN AND LAKE RESORTS.
Booklet containing pics. of hotels and boarding houses at Delaware Water Gap, Shawnee-on-Delaware, Stroudsburg, Henryville, Cresco, Mt. Pocono, Pocono Summit and Delaware Valley Resorts, free at Consolidated Ticket Offices or upon receipt of 4 cents postage to Advertising Department, Lackawanna R. R., 90 West St., New York.

The GLENWOOD
DELAWARE WATER GAP, PA
$21.00 per week American Plan.
Write for Booklet. F. L. HILT, Mgr.

PENNSYLVANIA.

CASTLE INN
DELAWARE WATER GAP, PA.
Fireproof. Private Baths. Cap. 400. Golf. Dancing. Hans A. Leafgren.

CANADA.

CANADA'S WILDS
CAMP WABI-KON.
Lake Timagami, New Ontario
A BUNGALOW CAMP RESORT—Group substantial central buildings and detached sleeping cabins. Fifteen hundred lakes. Wonderful fishing. Write for folders. Miss E. ORR, TIMAGAMI, ONT.

Get away to Canada—something different—away to the nerve-resting, pine-scented, sleep-giving air of Muskoka Lakes. There you will find this Hotel, good food, golf. Rates $35 per week, Management of H. W. Morris, of Pinenurst, N. C. Ask for beautiful illustrated

ADVERTISEMENT. ADVERTISEMENT. ADVERTISEMENT. ADVERTISEMENT.

Leading National Advertisers *spend Millions more* in Newspapers than in Magazines

–and more is spent in The Chicago Tribune for national advertising than in any other newspaper

WHAT kind of advertising mediums pay best? Every business man has been bombarded with contradictory claims. Debates on the subject are endless and usually arrive nowhere.

Yet there is a simple, certain way to learn the right answer. Find out where the most successful national advertisers spend their money.

There are fifty-nine concerns in this country who spent a half million dollars or more last year for national advertising space. Together they spent more than $60,000,000 in newspapers and magazines.

No other advertisers have such facilities—or so imperative a reason—for studying and determining the true facts. Such sums would never be spent by rule of thumb or guesswork.

Almost without exception these fifty-nine have been advertising many years and started with much smaller appropriations. They are long past the experimental stage. Experience guides them. The very size of their present expenditures testifies to their success.

Follow the Leading Advertisers

Every national advertiser whose total expenditure for space is $500,000 or more is included in this list. They are the advertisers who come nearest to complete national distribution of their products. Is there a spot where Ford Cars or Wrigley Gum or Ivory Soap or Goodrich Tires or Quaker Oats or Chesterfields or Pepsodent or Bull Durham or Postum Products or Victor Records cannot be purchased? The trade names in this long list are as familiar to us as the street we live on. And these advertisers spent more in newspapers than in magazines. During 1924, in 31 national magazines, they spent $29,434,111. In newspapers they spent a total of $32,834,949—$3,400,838 more than in magazines.

If these big advertisers, with long and successful experience, find it profitable to spend more money in newspapers, what of the advertiser with great open spaces in his distribution, with a smaller advertising appropriation, with greater need to concentrate his sales efforts in a rich territory, with greater hope for building steadily, certainly and economically?

90% Use The Chicago Tribune

In The Chicago Tribune alone these advertisers spent $1,159,949. Fifty-two of the fifty-nine included The Tribune in their advertising program. In fact, The Chicago Tribune carries more millines of advertising than any other newspaper or magazine in this or any other country.

The answer from America's leading advertisers is newspapers—decisively—with emphasis on The Chicago Tribune.

This is not a solicitation or an argument. It is a statement of plain facts. Even a casual investigation will reveal the reasons for them.

Manufacturers are realizing that in order to get the greatest results per dollar expended they must recognize in advertising as well as in sales that the United States is a group of *individual markets.*

The richest of these is The Chicago Territory —Illinois, Indiana, Iowa, Wisconsin, and Michigan. Here one-sixth of the nation's population, owning one-fifth of its wealth, is concentrated in a compact area.

The Chicago Tribune, besides leading all other newspapers in Chicago circulation, is read by one-fifth to four-fifths of all the families in 1,150 other towns throughout these five states.

How advertisers, small and large, are using this powerful force to make phenomenal gains in dealer distribution, sales and profits, forms a story worth the time of any sales executive.

Would you like to hear it? A Chicago Tribune man will gladly give it to you. Ask him to call.

1924 Advertising Expenditures

	In Newspapers See Note 1.	In 31 leading magazines See Note 2	In The Chicago Tribune
Victor Talking Machine Co.	$1,900,000	$1,184,310	$46,478
Ford Motor Co.	2,000,000	651,250	18,895
Postum Cereal Co.	875,000	1,274,830	41,293
Chevrolet Motor Car Co.	1,650,000*	552,065	24,740
American Tobacco Co.	1,600,000	298,691	17,668
Dodge Brothers	1,200,000	641,600	16,463
Procter & Gamble Co.	510,000	1,409,050	.....
Liggett & Myers Tobacco Co.	1,500,000	186,206	49,052
Colgate & Co.	450,000	1,158,455	30,282
Congoleum Co.	400,000	1,181,900	7,442
Campbell Soup Co.	.....	1,519,250	.....
Standard Oil Co. (Indiana)	1,500,000	.....	106,082
Calumet Baking Powder Co.	1,400,000	.....	14,460
Pepsodent Co.	800,000	561,303	14,000
Willys-Overland Co.	500,000	859,850	83,659
Lever Bros. Co.	??????	1,339,350	24,000
Wm. Wrigley Jr. & Co.	1,250,000	.....	11,826
Corn Products Ref'g Co.	800,000	384,300	.....
Paige-Detroit Motor Car Co.	1,000,000	167,700	77,856
United States Rubber Co.	750,000	309,410	28,570
Hupp Motor Car Co.	750,000	295,980	41,433
H. J. Heinz Co.	600,000	527,970	9,335
The Palmolive Co.	300,000	785,270	4,696
Buick Motor Co.	635,000	431,500	54,754
Sun Maid Raisin Gr's Assn.	465,000	518,050	2,758
Quaker Oats Co.	400,000	532,580	2,399
Andrew Jergens Co.	150,000	777,875	33,900
Lambert Pharmacal Co.	150,000	769,039	6,955
Oakland Motor Car Co.	700,000*	232,700	32,615
Borden Sales Co., Inc.	380,000	503,560	1,840
B. F. Goodrich Co.	700,000	217,725	14,675
Vacuum Oil Co.	125,000	752,000	11,615
Armstrong Cork Co.	400,000	423,700	17,192
Eastman Kodak Co.	250,000	566,845	12,000
Hart, Schaffner & Marx†	500,000	284,775	.....
Cliquot Club Co.	650,000	124,588	7,362
Swift & Co.	??????	763,960	5,585
General Cigar Co.	600,000	146,400	29,853
Metropolitan Life Ins. Co.	125,000	594,945	976
Rickenbacker Motor Car Co.	560,000	117,500	31,983
American Radiator Co.	??????	667,685	12,650
Brunswick-Balke-Collender Co.	400,000	254,800	21,463
Pond's Extract Co.	200,000	445,100	23,400
Parker Pen Co.	250,000	267,750	11,095
Valentine & Co.	.....	595,500	.....
Cudahy Packing Co.	??????	592,000	1,465
Cheek-Neal Coffee Co.	300,000	276,894	17,116
Union Pacific System	570,000	.....	2,360
General Electric Co.	??????	562,140	4,392
Radio Corporation of America	250,000	303,460	1,169
At., Top. & Santa Fe R. R. Co.	500,000	40,620	17,306
Fels & Co.	.....	539,350	.....
Cream of Wheat Co.	.....	525,400	.....
Simmons Co.	210,000	308,960	15,166
McFadden Publications	510,000	.....	11,306
Lehn & Fink, Inc.	??????	504,410	27,685
Fleischmann Co.	??????	503,560	44,172
Standard Oil Co. (Calif.)	500,000	.....	.....
Literary Digest	500,000	.....	14,602
Totals	$32,834,949	$29,434,111	$1,159,949

*Includes dealers' advertising.

Note 1—Estimates compiled by The Bureau of Advertising of The American Newspapers Publishers' Association after extensive investigation.

Note 2—Estimates compiled by Crowell Publishing Company, including all space in these periodicals: American Magazine, Atlantic, Delineator, Designer, Century, Christian Herald, Collier's, Cosmopolitan, Good Housekeeping, Harper's, Harper's Bazar, Hearst's, Ladies' Home Journal, Life, Literary Digest, McCall's, McClure's, Modern Priscilla, National Geographical, Outlook, People's Home Journal, Pictorial Review, Red Book, Review of Reviews, Saturday Evening Post, Scribner's, Vanity Fair, Vogue, Women's Home Companion, Woman's World, World's Work.

The above list includes all advertisers whose combined expenditures for magazine and newspaper space total $500,000 or more.

(P) Though these seven concerns spent a large amount for newspaper advertising throughout the country, no figures are available except on space used in The Chicago Tribune. Therefore only The Chicago Tribune figures are included in the total.

† Hart, Schaffner & Marx have a special advertising arrangement with dealers in some cities. For example, Maurice L. Rothschild of Chicago used 384,770 lines of advertising in The Chicago Tribune last year, a large portion of which was for advertising of Hart, Schaffner & Marx clothing, paid for by the manufacturer.

Even with the handicap of these omissions which give magazines an undue advantage, newspapers show the decisive lead of $3,400,838.

The Chicago Tribune

THE WORLD'S GREATEST NEWSPAPER

Circulation Over 600,000 on Week Days and Over 1,000,000 on Sundays

The Eastern Advertising Offices of The Chicago Tribune are located at 512 Fifth Avenue, New York.

BERLIN-MACKAY ENGAGEMENT DENIED

Too Many Falsehoods in Report About Daughter to Treat in Detail, C. H. Mackay Says.

BERLIN BLAMES BALLADS

Story Appears to Be Based on Songs He Has Written, He Asserts.

The report that Ellin Mackay, daughter of Clarence H. Mackay, and Irving Berlin, the song writer, were engaged to marry was revived yesterday morning when a story of the alleged engagement was printed by an illustrated newspaper. This story said that Miss Mackay on a visit to Rome recently obtained a special dispensation from the Pope to marry Berlin.

Mr. Mackay, through his publicity representative, made public the following statement yesterday afternoon:

"My attention has just been directed to an article this day published in a morning paper. It contains so many false statements that to treat of them in detail would serve no useful purpose but would occupy time and space. There are, however, therein three statements of very grave import, not merely to me but to others, and perhaps even to a substantial part of the community, and those I wish to meet with a denial of the strongest character.

"1. His Holiness Pope Pius has never sanctioned and has never been asked to sanction a marriage between any daughter of mine and the person referred to.

"2. I have never sought nor held an interview with that gentleman, nor have I ever seen him.

"3. I know of no engagement existing between my daughter and him."

When Mr. Mackay's statement was shown to him, Mr. Berlin said that it was "quite rigut."

"I do not know where the story came from," said the song writer. "Miss Mackay denied the rumor of our engagement when she returned from Europe recently, and that is all there is to say about that. I am not engaged to anybody except to Sam Harris, and I am engaged to write two shows for him —a new show for the four Marx brothers and the new Music Box Revue.

"The story of our engagement appears to be based on my writing 'What'll I Do?' and 'All Alone.' The idea is ridiculous that because a man writes sob ballads he is writing about his own experiences. It has always been assumed after I have written a ballad that I have been through some heart-breaking experience. But the real reason is that the public would rather buy tears than smiles, and right now they happen to want sob ballads. My next one is also a sob ballad, called 'Remember,' which I wrote at Palm Beach last Winter, and which will be on the market soon. They have said the same thing about every song I wrote, but there was only one that I ever wrote about my own personal experiences."

Berlin said that this one song was "When I Lost You," the ballad he wrote in 1913, when he was 23 years old, after the death of his wife, Dorothy Goetz, sister of Ray Goetz, theatrical producer.

LLOYDS SAYS BROKERS PAY NEW YORK TAXES

Surprised at Beha's Announced Plans to Exclude It From Business Here.

Copyright, 1925, by The New York Times Company. By Wireless to THE NEW YORK TIMES.

LONDON, June 10.—The announcement of James A. Beha, Insurance Superintendent, that an effort will be made to exclude Lloyds Insurance from New York, has aroused surprise in insurance circles here because Lloyds considers it does pay taxation in a considerable amount on its American business. It writes:

Mr. Beha's estimate of £10,000,000 is construed altogether too high, but whatever figure the business reaches it comes to Lloyds through American brokers. They pay taxes in New York State and of course reimburse themselves from Lloyds.

A member of Lloyds said today:

"I don't understand how an American broker can be prevented from offering us business. The Supreme Court has upheld the right of a man to place his insurance wherever he pleases.

"We get American business here for two main reasons. In the first place we are willing to underwrite any risk, however unusual. Secondly, we do it with the minimum of red tape. American legislation has hampered American companies by all sorts of restriction and forms; we can do the work in much simpler fashion.

"There is a considerable advantage in international insurance business; it not only prevents the companies of any one country forming a combine and forcing up rates, it also provides much increased securities. Thus we write a good deal of the reinsurance business of American fire companies for what is known as 'conflagration risks.' The risk is infinitesimal, of course, but think how great the advantage is if any such catastrophe as the Chicago fire occurred again. American concerns, overwhelmed by claims, would be delighted to think that they could turn over a proportion to us."

PARK CONCERT MARKED BY VARIED PROGRAM

5,000 Hear 7th Regiment Band —Berolzheimer Scores Goldman for Speeches Without Permits.

One of "The Mayor Hylan People's Concerts" was presented last night on the Mall in Central Park before 5,000 persons by the Seventh Regiment Band.

The program opened with a march, "The Gallant Seventh," by John Philip Sousa. Massenet's overture "Phedre" followed. William N. Costello played a cornet solo entitled "Fantasie Brilliant," by Benish. The fourth number consisted of two negro spirituals, "Nobody Knows What Trouble I've Seen," and "Sometimes I Feel Like a Motherless Child," by White. A grand selection and ensemble, Giordano's "Andrea Chenier," concluded the first part of the program.

Hosmer's "Southern Rhapsody" was the sixth selection, and was followed by a vocal solo, Herbert's "Gypsy Love Song," sung by Miss Dorothy Sinnott, who has come from the West to study music in New York. Strauss's waltz "Der Rosenkavalier" and excerpts from the musical comedy "Rose-Marie" came next. Tchaikovsky's Finale, from the "Symphony in F Minor, No. 4," and "America" concluded the program.

Philip Berolzheimer, Chairman of the Mayor's Committee on Public Music, was present. When asked if he intended to speak, he said: "There will be no speeches tonight. Edwin Goldman used to get up and make speeches to the people without a permit from me, and nobody is allowed to make speeches here without a permit from me. That is a well-known fact."

The concert was broadcast by WNYC.

Bellevue Driver Dead.

James O'Neill, ambulance driver at Bellevue Hospital for twenty-one years, died yesterday from acute indigestion in his home, 328 East Twenty-sixth Street. In the last year or two he was one of the few drivers remaining who could boast of having driven horse-drawn ambulances.

FIND GAS DOESN'T KILL TREES IN THE PARKS

Lack of Water and Insufficiency of Soil to Blame, Forestry Experts Declare.

The theory that gases in the air were injuring and killing trees in Central Park was disproved by tests by the Davey Tree Expert Company, the results of which were made public yesterday.

Park Commissioner Francis D. Gallatin thought the high death rate of trees in Central Park in recent years might be due to sulphur and other gases caused by the burning of soft coal in apartment houses and elsewhere, but analysis of 347 samples of air in Central Park by the tree specialists indicated otherwise and pointed to lack of water and insufficiency of soil as the main causes of tree mortality. The findings were summed up as follows:

"Sulphur dioxide (SO2) has been found to be the only gas that has seriously affected vegetation in American cities. Our chemical tests here have been confined to the detection of this gas and the ascertaining if it is anywhere present in sufficient quantities to injure plant life on Manhattan Island.

"As a result of 347 tests in Central Park, we find an average of nine parts of SO2 in 100,000,000 parts of air. This is less than one-fifth of the amount of SO2 that would affect the most sensitive plants indefinitely. The highest concentration found at any one time could be tolerated indefinitely without the slightest effect.

"Carbon monoxide, which has been much discussed in relation to Central Park trees, is nowhere present in large enough quantities to have the slightest effect on plant life. The principal sources of this gas in the park are automobile exhausts. If gas were creating damage, we would have a picture of great injury along the drives, diminishing in severity as you recsded from the driveways. No such picture exists, in fact, we have found no characteristic gas marking on any of the trees we have examined.

"Our tests in City Hall, High Bridge and Inwood Parks and Riverside Drive showed no toxic concentrations of SO2."

ADOPT AMERICAN PLAN TO BAN POISON GASES

Arms Conference Delegates Act Unanimously on Protocol and Applaud Burton as Sponsor.

Copyright, 1925, by The New York Times Company. Special Cable to THE NEW YORK TIMES.

GENEVA, June 10.—The American-sponsored protocol for the abolition of poison gas warfare, supplemented by a Polish amendment to suppress bacteriological warfare, was adopted today by the General Committee of the traffic in arms conference. In its final form and after printing and formal acceptance by the conference in plenary session, the protocol will be opened to signature. The only change in the protocol was the deletion of a phrase which would restrict the signature to States represented in the arms parley.

After unanimous acceptance of his proposal this afternoon Representative Burton was heartily applauded by the conference. Everybody was more than pleased with the manner in which Burton permitted the conference to deal with the subject, which had no real place in the body of the convention. It was his suggestion that the ban should be based on Article V of the Washington treaty and should be placed in the protocol and made open to signature at the same time as the general arms convention.

The General Committee this afternoon adopted an Italian proposal to put into effect the principle of publicity on aircraft exports. This provides that producing nations within six months from the end of each year should publish the returns on aircraft and aircraft engines and the countries of destination.

Armored cars, which were dropped from the list of controlled war materials, were restored by the General Committee and will be subject to publicity and control.

HONORS AMERICAN OFFICERS

Spain's King Has Them Photographed With Him at Ball.

Copyright, 1925, by The New York Times Company. By Wireless to THE NEW YORK TIMES.

MADRID, June 10.—The official ball given by the American Embassy last night, with the Spanish sovereigns present, was one of the most brilliant events of the season. Among the guests were Admiral Andrews, Commander Spruance and Lieutenant Hunter, all of whom the King invited to be photographed with the royal family and the Ambassador.

The Ambassador's party included his niece, Mrs. Martin. At the moment of taking the photograph, which was to include the Ambassador and sovereigns only, the King demonstrated his thoughtfulness by stepping forward and insisting that the other American guests be in the picture.

The King and Queen remained very late, Queen Victoria dancing every dance.

Queen Mother Maria Christina received Admiral Andrews and his staff this morning in special audience. They left tonight for Bordeaux to rejoin the fleet.

NEW STATION TO START.

WRNY Will Broadcast Its First Program Tomorrow Night.

WRNY, New York's latest broadcasting station, atop the Roosevelt Hotel, will go on the air for the first time tomorrow night at 8 o'clock with a program which will continue until about 2 A. M. The station will be heard on the 258-meter wave length. The power output is rated at 500 watts.

The first part of the opening program will consist of dance music by Orlando's Orchestra, and addresses by H. Gernsback, editor of Radio News, owner of the station; E. C. Fogg, manager of the Roosevelt Hotel, and Dr. Lee de Forest. Chauncey M. Depew is listed on the program to appear before the microphone at 8:55 P. M. Popular songs and dance selections will be on the program.

Shuberts Deny Film Affiliation.

J. J. Shubert denied yesterday that he or his brother, Lee Shubert, had entered into an affiliation with the Ufa Film Company, as was announced on Monday by a representative of the Ufa concern. Mr. Shubert said that the screen version of "Siegfried" would be presented at the Century Theatre on Aug. 23, and that he and his brother are interested in the engagement. He admitted also that a contract has been made with the Ufa concern for the filming of one of the Shubert plays, but not for all of their plays or productions.

Dinner to de Muro and La Rotella.

A dinner will be tendered to Signor Bernardo de Muro, Italian tenor, and Commendatore Pasquale La Rotella at the Bay Plaza Hotel, 1,916 Cropsey Avenue, Brooklyn, Monday evening. Upward of one thousand Italian citizens of New York and Brooklyn, besides many artists and other professional men, have been invited. After the dinner, which will begin at 8:15, plans for a more extensive and perhaps permanent grand opera organization at the Manhattan Opera House will be discussed.

THEATRICAL NOTES.

Lulu McConnell has been added to the cast of the forthcoming edition of "Artists and Models," now in rehearsal.

Margaret Romaine will be a headliner on next week's Palace program.

A second petition, bearing 21,436 names, addressed to the Minister of Fine Arts of the Soviet Government and requesting permission for the Moscow Art Theatre Musical Studio to visit America next season, has been forwarded to Moscow by Morris Gest.

"Charley's Aunt" has not closed, as was reported, but is continuing at Daly's Sixty-third Street Theatre.

THE SCREEN

By MORDAUNT HALL.

The Gallant Duellist.

EVE'S SECRET, with Betty Compson, Jack Holt, William Collier Jr., Vera Lewis, Lionel Belmore, Mario Carillo and others, adapted from "The Moon Flower," which Zoe Akins took from Lajos Biri's play, directed by Clarence Badger; overture, Riesenfeld's "Classical Jazz"; violin solo by Michael Rosenker; Alexander Richardson, organ solo; "Official Officers," and "Our Gang" comedy. At the Rialto.

In "Eve's Secret," the current film fantasy at the Rialto, there are some alluring night effects, with soft, deep shadows contrasted with white marble Gothic arches and Venetian balustrades that stand out in the mellow moonlight. Betty Compson and Jack Holt, to get back to Hollywood, are featured in this Cinderella story, the Prince of which happens to be the Duke of Poltava, who obviously keeps in close touch with a New York tailor. He does not care for native clothes cutters, which is pointed out more than once when he finds that Pierre, a tailor's assistant, is much infatuated with the beauteous Eve, a cobbler's daughter, whom the Duke had sent to Paris to be educated.

There is a distinctive touch in a duel sequence in this pictorial effort. Pierre decided that he wished to fight the Duke, come what would. So in the early morning, when the wind was caressing the wild blossoms on the hillside and making them nod, Pierre and the Duke, elegantly attired, tramp the grass with their seconds and a hopeful physician. They, the duelists, are instructed to stand back to back, and then the word is given for them to walk so many paces from each other. They obey, the Duke frowning, Pierre a bit nervous. The comic second counts, and when he announces "Ten" Eve's rivals turn and face each other. Pierre firing at once. The Duke smiles, and then points his pistol and with marvelous dexterity cuts the heads off three of the nodding wild flowers. Then he falls to the ground, this being the first intimation that he is wounded by Pierre's shot.

Eve, impersonated by Miss Compson, is a charming creature, but one who is stupidly stubborn. She is vexed with the Duke and refuses to dine with him, preferring to join Pierre, the boy who would sooner be a swell for a week rather than live comfortably on a small legacy for the rest of his life in his birthplace.

Pierre in one scene squats like a tailor, and the picture fades out into one showing Pierre as he was only a little while before. As much as Eve loves finery and luxury, she is not a snob. She takes off her shoe and pretends to tap on it as she had done in Poltava. This also dissolves into a scene in which one perceives Eve, as a peasant girl, busy at cobbling.

Mr. Holt in making-up for the Duke appears to have accentuated the narrow ends of his eyebrows, with the result that when he frowns one could almost imagine him as a villain in "The Lights of London," or something of that kind. He approaches the task of struggling with the tempestuous Eve as if he were about to see whether a thistle stung if approached gently. The thistle stings, as Eve even beats the Duke on the face.

The imaginative and artistic Dr. Riesenfeld is ever ready to supply titles by music, but once in a while one can go too far with such an idea. Snoring, even in the dead of night, could never be considered a musical sound, it being usually likened to a rasping saw. Pierre falls asleep in an absurd posture, and Dr. Riesenfeld's orchestra informs the audience that the young man is slumbering by having one of the musicians give an only too good imitation of a series of unmelodious snores.

This picture may be a very light affair, but the settings and scenic effects are so beautiful and the heroine so attractive that it proves a nice if unimportant diversion. The whole affair is based on Zoe Akins's play "The Moon Flower," which was itself a translation of the play by Lajos Biri.

A Western Story.

SILENT SANDERSON, with Harry Carey, Trilby Clark, John Miljan, Gardner James, Edith Yorke, Stanton Heck, Sheldon Lewis and others, written by Kate Corbaley, directed by Scott R. Dunlap; overture, "Popular Melodies"; "Little Pills of Wisdom"; Beatrice Belkin, soprano; "Hello-Good-bye," comedy. At the Cameo.

Harry Carey, one of the popular players in Western photoplays, is to be seen at the Cameo this week in a screen feature heralded as "Silent Sanderson." There is nothing startlingly novel about the story, which is usually the case in such pictorial efforts. Mr. Carey possibly is the best of his type in portraying Western heroes. He has a good strong face and does not puff out his chest or put his pistol on the floor to show how quick he is on the trigger.

In this production the villain loses no time in showing himself in his true colors. He is unnecessarily overbearing, cruel and thoughtless. He has no redeeming virtues, and it might be thought that he lay awake at night studying up new ideas to make heroes and heroines uncomfortable.

As for comedy, one is apt to find that it is at a rather low ebb in this film. It all happens in the year 1893, and yet we have a generously proportioned woman entering a shop smoking a cheroot as she strides mannishly in the direction of the millinery section. She was wearing a cowpuncher's slouch hat when she entered, but she leaves with a bonnet, which brought to mind the old Salvation Army hymn:

I wouldn't wear a bonnet
With a flower garden on it.

The comedienne, however, looks well pleased with her purchase.

Water is one of the keynotes of this yarn—water for the hero's cattle. The villain, acting like a dog in the manger, decides to lock a gate so that Silent Sanderson's cattle can't get a drink.

There is not enough originality about this narrative, and the characters are the ordinary ones, the hero being gallant and good, the villain a perfectly hopeless blackguard, and the heroine quick, alert and loving.

The most original feature in the Cameo entertainment is the sight of a cat and a canary dodging about in a film comedy called "Hello-Goodby." You see the cat spring after the bird and the bird hide from the cat by getting on the animal's back. The cat looks in the glass and is flabbergasted at seeing Miss Canary on his back, and then the bird escapes from him. This is the only instance of which we know where a cat and a canary were chums, pretending to be bitter enemies for the sake of the public.

SCREEN NOTES.

Will H. Hays, President of the Motion Picture Producers and Distributors of America, who was to make the principal address on the occasion of the first exhibition of the Roosevelt motion pictures, has been called to attend an important hearing at Hartford, Conn., and the meeting which was to have been held at Roosevelt House, 28 East Twentieth Street, today, has been postponed.

"Peak of Fate," a German film production, is to be presented tomorrow evening at the Central Theatre. It is a romance of a girl mountain climber and was adapted for the screen by Eugene Walter.

Racing Today AT BELMONT PARK
SIX GRAND CONTESTS INCLUDING
The Meadow Brook
Steeplechase Handicap
The Richmond Handicap
The Wild Flower
First Race Called 2:30 P. M.
SPECIAL RACE TRAINS
Leave Penna. Station, 33d St. and 7th Ave.; also Flatbush Ave., Brooklyn, at 12:16 and at intervals to 1:56 P. M. Special Cars Reserved for Ladies. Course also reached by trolley.
Grand Stand & Paddock, $3.85 Including Tax

MISS MORRISON MAY WED.

Chorus Girl in "Rose-Marie" Reported Engaged to R. Hammerstein.

Lucile Morrison, a chorus girl in "Rose-Marie" and a granddaughter of the late Charles H. Fletcher, manufacturer of Castoria, was reported yesterday to be engaged to be married to Reginald Hammerstein, stage manager for all the "Rose-Marie" companies and a grandson of the late Oscar Hammerstein. Neither Miss Morrison nor Mr. Hammerstein would comment upon the report.

Miss Morrison, who lives with her mother at 1,148 Fifth Avenue, is said to be the heiress to Mr. Fletcher's vast estate. She joined the chorus of "Rose-Marie" last Fall.

"AIDA" AT YANKEE STADIUM.

A Spectacular Production, With Elephants and Camels, on June 27.

A spectacular open-air performance of Verdi's "Aida" is planned for the Yankee Baseball Stadium, 161st Street and River Avenue, on Saturday evening, June 27. There will be a large cast, comprising an orchestra of 100 members, chorus of equal proportions, stage band of twenty-five, corps de ballet of forty and some five hundred "extras."

Herds of elephants, droves of camels and many horses will be employed in the triumphal scene in the second act of Verdi's opera.

On this occasion Bernardo de Muro will make his final American appearance as Radames, while Pasquale La Rotella will direct. The production is being promoted by Chev. Feliciano Acierno and Maestro Alfredo Salmaggi of the Manhattan Opera Company.

The prices will be popular, 35,000 seats at $1 and 15,000 seats at $1.50.

THE STAGERS TO GIVE 5 PLAYS NEXT SEASON

American and Foreign Dramas in List—To Have Theatrical Grievance Forum.

The Stagers, the theatrical producing group which is just concluding its first season at the Fifty-second Street Theatre, yesterday announced its plans for next season.

Five plays will be produced, to be selected from an extensive list of works for which plans are being made. The list includes the following American plays: "A Man's Man," by Patrick Kearney; "Night and Day," by S. K. Lauren; "Black Waters," by Ralph Cullinan; "Reefs," by Howard Southgate, and a play as yet without a title by Susan Glaspell. The foreign plays are "Little Eyrolf" and "The Lady From the Sea," by Ibsen; "The Well of the Saints," by Inge "Le Bourgeois Gentilhomme," by Molière, and "Overhead," by Herman Heijermans.

It is planned next season to have a series of six conferences, to be called a theatrical grievance forum, at which representative members of each division of the theatre will set forth their special complaints and suggestions. These will include the actor, the director, the scene and costume designer, the playwright, the critic and the audience.

Russian Ballet to Replace Opera.

Copyright, 1925, by The New York Times Company. By Wireless to THE NEW YORK TIMES.

PARIS, June 10.—The season of the Franco-American Opera at the Gaite Lyrique will end next Monday. It will be replaced by the Russian Ballet under the management of Serge Diaghileff.

WINTER GARDEN Evs. 8:25. Mats. Sat. and Tues.
"Greatest Cooling System in the World"
WILLIE HOWARD
in His Newest Musical Triumph
SKY HIGH

JOLSON'S THEATRE, 59th Street and 7th Ave. Evs. 8:30.
MATINEE TODAY
THE STUDENT PRINCE
IN HEIDELBERG
Symphony Orch. of 40. Singing Chorus of 100. Balc (Res'd), $1.10, $1.65, $2.20, $2.75, $3.30.
GOOD SEATS AT BOX OFFICE.

CENTRAL B'way OPENS TOM'W at 47 St.
FRANK B. ROGERS Presents
A PICTURE OF A 1,000 THRILLS
PEAK OF FATE
GRIPPING ROMANCE MADE AT TOP WORLD

48th St. Thea. E. of B'way. Evs. 8:30. Mats. Wed. & Sat., 2:30.
The Newest Mystery Farce
SPOOKS
With GRANT MITCHELL

PLAYHOUSE 48 St., E. of B'y. Evs. 8:30. Mats. Wed. & Sat., 2:30.
LAST TWO WEEKS.
THE GREAT AMERICAN COMEDY—THE
SHOW-OFF

ELTINGE THEATRE, 42d, West of Broadway. Evenings Only at 8:30.
THE FALL GUY
with ERNEST TRUEX

CHANIN'S 46th ST. THEA. Just West of Broadway. Evenings 8:15. MATS. SAT. ONLY.
IS ZAT SO?
SEASON'S LAUGH SENSATION!

39TH ST. THEATRE Evs. 8:30. Mats. Sat. & Wed. 685TH TIME
EARL CARROLL Presents
WHITE CARGO
With LEON GORDON

THE GORILLA
FUNNIEST SHOW IN TOWN.
SELWYN West 42 St. Nights $1, $1.50, $2, $2.50. Mats. Wed. (Pop.) & Sat.

Arthur Hopkins presents
Maxwell Anderson & Laurence Stallings'
What Price Glory
PLYMOUTH, 45th, W. of B'y. Mats. Today & Sat.

IMPERIAL Th., 45 St., W. of B'y. Evs. 8:35. Mats. Sat. & Wed., 2:30.
ARTHUR HAMMERSTEIN Presents
THE $16,000 MUSICAL HIT
EVER PRODUCED IN AMERICA
ROSE-MARIE
With MARY ELLIS and WM. KENT.
SEATS 8 WEEKS IN ADVANCE.

NATIONAL THEA., 41 St., W. of B'way. Evs. 8:30. Mats. Sat. & Wed.
THE BRIDE RETIRES!
with LILA LEE "BOCCACCIO UP TO DATE"

GARRICK GAIETIES
Guildhertian Musical Revue
Garrick 65 W. 35 St. Evs. 8:40 Mts. Today & Sat., 2:40

Bernard Shaw's Famous Comedy
CAESAR & CLEOPATRA
Guild Th., W. 52 St. Evs. 8:45. Mats. Today & Sat., 2:15. Tel. Columbus 8229.

The Pulitzer Prize Play
THEY KNEW WHAT They Wanted
RICHARD and PAULINE BENNETT LORD
Klaw Th., W. 45 St. Evs. 8:45. Mats. Sat. & Wed., 2:40.

NEIGHBORHOOD PLAYHOUSE
466 Grand St. Tel. Drydock 7516.
LAST 4 TIMES. NO MAT. SATURDAY.
Sheridan's Famous Comedy "THE CRITIC"

343d LAFF PERF. PIGS at the LITTLE
LAST 5 TIMES.

ROSMERSHOLM 52ND ST. THEA., 1 Block W. of B'way. Evs. 8:30 Sharp. Mats. Today (Pop.) and Sat.

MOROSCO Theatre, W. 45th St. Evs. 8:35. Mats. Wed. & Sat. at 2:30.
The Unequalled Comedy—THE
FIREBRAND

LONGACRE Thea., W. 48 St. Evs. 8:20. Mats. Wed. & Sat., 2:30.
Mercenary Mary
A NEW MUSICAL COMEDY
Theatre Cooled by Knickerbocker Ice Co.

MATINEE TODAY
LOVE FOR LOVE
GREENWICH VILLAGE THEA., 7th Ave. & 4th St. Mats. Today & Sat.

PROVINCETOWN Playhouse, Week June 8-13
133 Macdougal Street
"THE BROTHERS MENAECHMUS"
"A wonderful low-brow laughfest."
—Herald Tribune.
Evs., 8:45. All seats $1.65.
Mats. Wed. & Sat., 2:30, $1.10.

HIPPODROME Mat. Today, 50c. Eve., $1. Last Times HOUDINI New Challenge Daily
LAST WEEK
ONUKI, RASCH BALLET & Biggest Bill

COLUMBIA Times Sq. at 42 St. Twice Daily Burlesk. Pop. Prices 2:15 & 8:30.
6TH BIG WEEK HARRY STEPPE in "O.K." With OWEN MARTIN, 50 Others.

Dr. Elizabeth Tulley Young
Noted Chicago Scientist
HUMANOLOGY?
(Guide to Longevity and Success)
LECTURE LESSONS:
"Why You Are What You Are?"
JUNE 16-17-18-19
MUSIC SALON, CHICKERING HALL, 27 West 57th St., New York.
Reservations accepted in order received. Telephone Murray Hill 5069, or Hotel Commodore, Room 1267.
E. LOUISE MOORE, Bus. Mgr., 5516 Grand Central Terminal, New York, N. Y.

STEEPLECHASE
CONEY ISLAND—THE FUNNY PLACE
RIDE "THE LIMIT"

SCHENCK BROTHERS' PALISADES AMUSEMENT PARK
OPPOSITE W. 129 ST. SALT WATER SURF BATHING. FIREWORKS TUES. & THURS.
NOW OPEN
GREATER LUNA PARK CONEY ISLAND

MOTION PICTURES.

RIVOLI B'way, 49 St. "Are Parents People?" with BETTY BRONSON
Adolph Menjou—Florence Vidor
Rivoli Concert Orchestra
New York's Refrigerated Cooling Station.
Paramount Pictures

RIALTO B'way, 42 St. BETTY COMPSON—JACK HOLT "EVE'S SECRET"
RIESENFELD'S CLASSICAL JAZZ
BEGGAR ON HORSEBACK
A Paramount Picture
—and—
"BUSINESS IS BUSINESS"
CRITERION 2:30-8:30

MARK STRAND B'way & 47 St. Reginald Denny in "I'll Show You the Town"
& Elaborate Stage Program. Strand Symphony Orchestra.

PICCADILLY B'way at 51st St. 12:30 to 1:30 P.M. "Dangerous Innocence" LAURA LA PLANTE EUGENE O'BRIEN
FRADKIN'S PICCADILLY ORCHESTRA

LOEW'S LEXINGTON Lex. Ave. at 51 St. "The Passionate Adventure"
with ALICE JOYCE.

CAPITOL B'y, 51 St. AILEEN PRINGLE in "WILDFIRE"
Capitol Grand Orchestra (Rosy's Gang).

MOTION PICTURES.

B. S. MOSS' THEATRES
COLONY B'WAY & 53d ST.
MORDAUNT HALL, N. Y. TIMES, SAID: "The Colony was so comfortable that one dreaded going out into the hot sun."
"The John Galsworthy novel on the screen is interesting and vivid. Barbara is heart-breakingly beautiful and gorgeously gowned."
—Mildred Spain, Daily News.

THE WHITE MONKEY
STARRING
BARBARA LA MARR
A superb picturization of the story that has sold into hundreds of thousands.
It reveals with the boldest strokes the social life of modern England.
AND ON THE STAGE
This Splendid Bill:
GRANT & WING
Famous Musical Comedy Dancing Stars
WADSWORTH'S ORCHESTRA
Masters of Syncopation
BOUQUET OF MELODIES
with Misses Earley & Hallock.
Also New Comedy, Scenic-Pictorial.

CAMEO 42d St. & B'way Harry Carey
In a Red-Blooded Tale of the Far West.
"Silent Sanderson"

B'WAY At 41st Street "The Verdict"
WITH 10 STARS
& World's Best Vaudeville.
Also GIBBONS vs. TUNNEY Fight Pictures.

LOEW'S STATE & METROPOLITAN B'way & 45 St. Brooklyn
"ANY WOMAN" A Paramount Picture
with ALICE TERRY
AND VAUDEVILLE

PLAZA Mad. Ave. at 58th St. Adolphe Menjou in 'A Kiss in the Dark'

NEW YORK'S LEADING THEATRES AND SUCCESSES

NEW AMSTERDAM THEATRE, W. 42 St. Evs. 8:30. Mats. Wed. & Sat.
Erlanger, Dillingham, Ziegfeld, Mgs. Dirs.
A NATIONAL INSTITUTION
ZIEGFELD FOLLIES
GLORIFYING THE AMERICAN GIRL
WILL ROGERS W. C. FIELDS
458 SEATS at $1.00

ZIEGFELD COSMOPOLITAN THEATRE
COLUMBUS CIRCLE.....NEW COOLING SYSTEM NEVER OVER 70°
TODAY MATINEE AT HALF PRICE
LEON ERROL
LOUIE THE 14th
Greater than 'Sally,' as Funny as 'Kid Boots'
GOOD SEATS NIGHTLY $1.00 & $2.00

TIMES SQ., MON., JUNE 15th
A UNIQUE COMEDY WITH SONGS
"KOSHER KITTY KELLY"
SEATS NOW
with a BROADWAY CAST headed by HELEN SHIPMAN, FRED SANTLEY, JENNIE MOSCOVITZ, DOROTHY WALTERS, ROBT LEONARD, BEATRICE ALLEN.

CORT WEST 48TH ST. EVES. 8:30. Mats. Wed. & Sat., 2:30.
BACHELORS' BRIDES

ANNE NICHOLS presents
WHITE COLLARS
A COMEDY OF AMERICAN LIFE.
NOW AT SAM H. HARRIS W. 42 St. Mats. Wed. & Sat.

4th YEAR! ANNE NICHOLS' 4th YEAR!
ABIE'S IRISH ROSE
REPUBLIC West 42d St. Evs. at 8:30. Mats. Wed. & Sat., 2:30.

VANDERBILT 48th St., E. of Broadway. Mats. Wed. & Sat., 2:30.
8TH MONTH MY GIRL
Cleanest and snappiest musical play in town

Eugene O'Neill's Greatest Play DESIRE UNDER the ELMS
With WALTER HUSTON
GEO. M. Cohan Thea., B'way & 43 St. Evs. 8:30. Mats. Wed. & Sat.

Belasco's Trinity of Triumphs
Belasco W. 44th St. Evs. at 8:30. Mats. Today & Sat., 2:30. 221-33 Times Today.
THE HAREM
With WILLIAM COURTENAY and distinguished cast.
MATINEE TODAY AT 2:30.

EMPIRE B'way, 40 St. Evs. at 8:30. Mats. Wed. & Sat., 2:30.
Holbrook Blinn Judith Anderson
in "THE DOVE" by Willard Mack

LYCEUM West 45th St. Evs. at 8:30. Mats. Today & Sat., 2:30.
"LADIES OF THE EVENING"
MATINEE TODAY AT 2:30.

COLONIAL THEA., B'way & 63 St. Dir. A. L. Erlanger. Evs. 8:30. Matinees Thursday & Saturday.
LUCKY SAMBO Colored Musical Laff Hit.
With JOHNNY HUDGINS and 60 Others.
CHORUS OF GOLDEN BROWN BEAUTIES.

LYRIC THEATRE, WEST 42 ST. EVS. 8:30. MATS. WED. and SAT., 2:30.
ALOMA OF THE SOUTH SEAS

Dir. A. L. Erlanger LIBERTY W. 42 St. Evs. 8:30. Mats. Wed. & Sat., 2:30
"LADY, BE GOOD"
MUSICAL COMEDY HIT with FRED & ADELE ASTAIRE & WALTER CATLETT.
300 RESERVED SEATS AT $1.00.

Dir. A. L. Erlanger GAIETY B'way Evs. at 8:30. 46 St. Matinee Sat. Only
TELL ME MORE! Comedy Hit with Lou Holtz
Reserved Balcony Seats $1, $2, $2.50.

DOUGLAS FAIRBANKS
DON Q
NEXT MONDAY
GLOBE THEATRE
BROADWAY at 46th ST.
LIMITED ENGAGEMENT

WALLACK'S Thea., W. 42d St. Evs. 8:30
The RIGHT TO LOVE
MATS. WED. and SAT., 2:30
A GRIPPING DRAMA OF TODAY

THE POOR NUT With ELLIOTT NUGENT
HENRY MILLER'S Thea., 124 W. 43d St. Mats. Today & Sat.

GREATEST LAFF SHOW IN TOWN
CHARLEY'S AUNT
DALY'S 63rd ST. THEATRE. Evs. 8:30. Mats. Wed. and Sat., 2:30.

HOTELS AND RESTAURANTS.

Enjoy the Luxurious
HOTEL MARGUERY
At Summer Rates
On the Marguery's register are names distinguished in social and financial circles. These Summer months, during the absence of many of Hotel Marguery's permanent guests, magnificent rooms and suites are available at less than Summer rates for commercial hotel accommodations. The location, on Park Avenue, just north of Grand Central Terminal, is exclusive and convenient. Telephone Vanderbilt 6140. Mr. J. L. Jones, Manager.
270 PARK AVENUE at 47th STREET

HOTEL THERESA
7th AVENUE, 124th to 125th STREETS
Convenient to all parts of the city. Surface cars and 5th Ave. bus at door. Elevated and subway one block distant. Station of N. Y. C. and N. Y., N. H. & H. R. R. near by.
300 OUTSIDE ROOMS—MODERATE RATES—PERMANENT AND TRANSIENT
RESTAURANT AT TOP OF BUILDING
Table d'Hote—A la Carte—Cub Breakfast
EXCELLENT GARAGE FACILITIES OPPOSITE
Telephone Morningside 7600 R. P. LEUBE, Manager

Hotel Bretton Hall
Broadway at 86th St.
Adjacent to Central Park and Riverside Drive
Subway Station at Door
Elevated Station 2 Blocks East.
Convenient to Everything.
Transient or Permanent Occupancy.
500 Rooms
IN SUITES OF 1, 2, 3, 4 Rooms
Furnished or Unfurnished, as desired.
Single and Double Rooms with Bath, $4 per day upwards
RESTAURANT SERVICE A LA CARTE

14 East Sixtieth Street
New York
In the heart of the exclusive Residential section.
Room with Bath
from $4.00 to $10.00 per day.
Social and business references essential.
Charles Morton Bellak
Regent 6000

Club Alabam'
New 44th Street Theatre Building
Just West of Broadway
For Reservations Lackawanna 7845
[Special Sunday Evening Dinner $3 6 to 9—No Cover Charge]

Stratford House
Just East of 5th Avenue
11 E. 32nd St.
A hotel of prestige and quality. Unique in atmosphere. A most desirable location for either permanent or temporary residence. Newly and beautifully decorated. A bathroom with every bedroom. Sitting room adjoining if desired. Tariff from $3 up.
1, 2 and 3 rooms may be leased on yearly basis at a substantial saving.
2 short blocks from Penn. Station
Phone Caledonia 4700

HOTEL WENTWORTH
59 WEST 46TH STREET
A family hotel of distinction and refinement, situated in the midtown section. Suites from 2 to 10 rooms, available on yearly or season rentals. Excellent restaurant.
A. M. Lynch, Resident Manager
Formerly of the Seymour Hotel
TOLSON OWNERSHIP MANAGEMENT

BEST VALUE IN TOWN.
Hotel Gregorian
14 Story Fireproof Hotel
40-44 West 35th St.
Every Room an Outside Room with Private Bath.
SUMMER RATES
Rooms, $17.50 up per week. For (2), $24.50 up per week. Suites (2), $45.00 up per week.

HOTEL NOBLETON
126 West 73d Street
Phone Endicott 4500
FOR those who appreciate the service that a Hotel can offer, with the privacy and restfulness of a charming and homelike apartment, the Nobleton is recommended.
Bus, surface lines and subway one block distant. Close to Central Park and the Drive.
1, 2 and 3 rooms may be leased on yearly basis at a substantial saving.

THE only HOTEL in New York with your own kitchen facilities
Suites (furnished or unfurnished) for immediate or Oct. 1 occupancy.
TWELVE EAST 86th STREET
Ownership Management I. Fluegelman

HOTEL HARGRAVE
118 West 72nd Street
New York City
300 rooms, all outside, 1-2-3 rooms and baths, $3 to $6 per day. Residential section. Subway. Elevated and bus. 5 minutes to Times Square. Excellent cuisine. American and European Plan. Ownership Management.

OPEN ALL YEAR.
Blossom Heath Inn
On the Merrick Road, Lynbrook, L. I.
Landau's Serenaders

WESTSIDE HOTELS
"The Better Way to Live"

ALAMAC Endicott 5000 BROADWAY at 71st A CHARMING PLACE for Particular People HARRY LATZ

ALEXANDRIA Riverside 10421 250 W. 103D Apartments Furnished or Unfurnished S. L. ROOT, Mgr.

CAMBRIDGE Endicott 8460 90 W. 68TH ST.

Yankees and Giants Win, Robins Lose—Japanese Ball Team Beaten by N. Y. U.

YANKS WIN IN 10TH WITH 3-RUN RALLY

Meusel's Triple With Two On Defeats Indians, 6-5, After See-Saw Batttle.

HOMERS FLY THICK AND FAST

McNulty Gets One for Cleveland in 9th, Johnson's Ties Count, Jamieson Connects in Tenth.

By JAMES R. HARRISON.

With his trusty little bat Colonel Meusel of California told another happy bedtime story at the Stadium yesterday. He hit a smashing triple to left centre in the tenth inning, two laughing comrades ran over the plate and the Cleveland Indians fell with a concussion that could be heard for miles. The score was 6 to 5.

Gentlemen, it was a ball game. Attacks and counter-attacks, one brilliant rally following another, home runs galore, breathless situations, with the Yanks making a noble uphill fight of it—all these were churned together to make a plot that Ralph Henry Barbour would have regarded with envy.

Up to the moment that Meusel signed off, the Indians had an idea that the ball game was theirs to have and to hold. They were under the impression that Meusel carried his bat around with him merely as a formality.

When the ninth round was pried open the Yanks were a run to the good, but McNulty promptly laid a homer into the right field bleachers. Then an error by Paul Wanninger admitted another tally, and that made it necessary for Ernie Johnson, the demon pinch hitter, to rock a homer within the park to the confines of left centre.

As Mr. Johnson dashed around the paths, he made a pretty sight, but no sooner had the tenth inning opened than Charley Jamieson, the Cleveland left fielder, drove another home run into the right field seats. McNulty followed with a single to centre and Sad Sam Jones was derricked in favor of Alex Ferguson.

Shanks Drops the Ball.

McNulty stole second, went to third on Speaker's out and scored when Howard Shanks, in a rundown between third and home, dropped the ball.

This shoved the Yanks two runs behind, and they had to win the game all over again. Starting with a triple was no mean beginning. Wanninger hit the triple, which streaked all the way to deep right centre. Wally Pipp ambled plateward to swing for Shanks, and Speaker was comforted by yanking Benny Karr, right-hander, and substituting Garland Buckeye, who serves from the south side. Huggins, not to be outmaster-minded, rushed Joe Dugan up to take Mr. Pipp's place.

The strategy worked out excellently on both sides. Mr. Dugan fanned, and Mr. Buckeye was then knocked lopsided. Combs hit a roller to centre, scoring Wanninger. The peerless Speaker dozed on the hit, and was much surprised when Combs rounded first on high and made second with a long slide.

One run to go, and that run on second. With only one out, Buckeye decided that Ruth would look far better at first. He pitched to the Babe without regarding his heart into his work, and after the pass Witt ran for the Bambino.

With the crowd shrieking for a hit and supper waiting, Meusel wasted no time. He caught the first Buckeye offering squarely on the button. This was no glancing blow. At the very first crash you knew that the ball was off to a long and happy journey.

The last impression was of Messrs. Combs and Witt chasing frantically around the bases, of Messrs. Jamieson and Speaker pursuing a bounding pill out near the fence and of Friend Meusel fighting off the overjoyed fans as he touched off at third.

More action was crammed into the last two innings than into all the other eight. It was a slow game in spots. With Squire Jones and Benny Karr squared off, the Yanks scored first in the second on Lou Gehrig's homer into the right field sallent with nobody on. The Huggmen repeated in the third. Wanninger walked and Shanks sacrificed him. When Combs hit to the pitcher, Wanny was run down between stations, but Combs, edging to second, scored on Meusel's one-base stab to right.

Jones Falters in Ninth.

The Indians got a taste of run making in the seventh when Myatt bumped a circuit blow into the bleacher seats. This was the first of three four-baggers by the Tribe.

Going into the ninth, Jones had allowed only three hits and was in wonderful form. In only two innings had the Redskins been on even bowing acquaintance with scoring chances. It looked like an easy and auspicious victory for Samuel until McNulty set off the time fuse with his home run crack to lead off the ninth.

Speaker filed out, with the score now tied, but Sewell doubled to right. After Shanks had settled under Knode's foul Myatt was walked intentionally. Spurgeon's grounder bounced up Wanninger's arm and rolled back of him, and while the little fellow was recovering the pill Sewell sailed all the way home.

After Gehrig's out in the New York half Veach batted for Ward and flied to left. Ernie Johnson was the last hope, and Ernie delivered. His liner went straight to the fence in left centre, and Ernie went straight home—as fast as his legs could take him. If there are any more thrilling sights in baseball than a runner streaking around with the tying run, yesterday's customers would like to see them.

The score:

NEW YORK (A.)	AB	R	H	PO	A
Wan'ger,ss	4	1	1	0	3
Shanks,3b	3	0	0	1	2
Combs,cf	4	2	1	3	0
Ruth,rf	2	0	1	0	0
aWitt	0	1	0	0	0
Meusel,lf	5	0	2	7	0
Gehrig,1b	4	1	2	15	0
Ward,2b	3	0	0	0	5
bVeach	1	0	0	0	0
Bengough,c	3	0	1	3	0
E.John'n,2b	1	1	1	0	2
Jones,p	3	0	0	1	0
Schang,c	0	0	0	1	1
Ferguson,p	0	0	0	0	0
cPipp	0	0	0	0	0
dDugan	1	0	0	0	0
Total	34	6	10	30	15

CLEVELAND (A.)	AB	R	H	PO	A
Jamies'n,lf	5	1	1	5	0
McNulty,rf	5	2	3	1	2
Speaker,cf	4	0	0	5	0
J.Sewell,ss	4	1	2	1	1
Knode,1b	4	0	0	6	1
Myatt,c	4	1	1	3	0
Spurg'n,2b	4	0	0	2	4
Lutzke,3b	2	0	0	2	1
eSumma	1	0	0	0	0
Fewster,3b	1	0	0	0	0
Karr,p	4	0	0	1	5
Buckeye,p	0	0	0	0	0
Total	38	5	7	28	11

Errors—New York 2 (Wanninger, Shanks); Cleveland 1 (Lutzke).

*One out when winning run was scored.
a Ran for Ruth in tenth.
b Batted for Ward in ninth.
c Batted for Shanks in tenth.
d Batted for Pipp in tenth.
e Batted for Lutzke in eighth.

New York	0	1	1	0	0	0	0	0	1	2—6
Cleveland	0	0	0	0	0	0	1	0	2	2—5

Two-base hits—J. Sewell (2), Combs. Three-base hits—Wanninger, Meusel. Home runs—Gehrig, Myatt, McNulty. E. Johnson, Jamieson. Stolen bases—McNulty. Sacrifices—Shanks, Jones. Double play—Karr and Knode. Left on bases—New York 7, Cleveland 7. Bases on balls—Off Jones 2, Ferguson 2, Karr 4, Buckeye 1. Struck out—By Jones 2, Ferguson 1, Karr 2, Buckeye 1. Hits—Off Jones 7 in 9 1-3 innings, Ferguson 0 in 2-3, Karr 5 in 9 (none out in tenth), Buckeye 2 in 1-3. Winning pitcher—Ferguson. Losing pitcher—Buckeye. Umpires—Evans, Dinneen and Hildebrand. Time of game—2:05.

HITS 1,500 BULLSEYES.

World Mark Claimed for Moore, 17 Years Old, at Newtonville.

NEW HAVEN, Conn., June 10 (AP).—A record of 1,500 consecutive bullseyes on a fifty-foot range was scored by Samuel Moore, 17, of Newtonville, Mass., in connection with National Rifle Day exercises there Saturday, according to information given out today by the national office of the Winchester Junior Rifle Corps here.

A world's record is claimed for Moore's performances. It is stated that he shot for 7 hours 37 minutes before retiring.

BASEBALL

YESTERDAY'S RESULTS.

AMERICAN LEAGUE.

New York 6, Cleveland 5. (Ten innings.)
St. Louis 15, Boston 6.
Philadelphia 9, Chicago 8.
Washington 11, Detroit 7.

NATIONAL LEAGUE.

New York 8, Chicago 3.
St. Louis 11, Brooklyn 2.
Boston 6, Pittsburgh 4.
Cincinnati 3, Philadelphia 2.

STANDING OF THE CLUBS.

AMERICAN LEAGUE.

	Won.	Lost.	P.C.
Philadelphia	33	15	.688
Washington	31	18	.633
Chicago	25	23	.521
St. Louis	26	28	.481
Cleveland	23	25	.479
New York	21	28	.429
Detroit	22	30	.423
Boston	18	32	.360

NATIONAL LEAGUE.

	Won.	Lost.	P.C.
New York	33	15	.688
Brooklyn	27	22	.551
Pittsburgh	24	21	.533
Cincinnati	25	23	.521
Philadelphia	21	25	.457
St. Louis	21	28	.429
Boston	20	27	.426
Chicago	20	30	.400

WHERE THEY PLAY TODAY.

AMERICAN LEAGUE.

Cleveland at New York.
(Game starts at 3:30 P. M.)
Detroit at Washington.
Chicago at Philadelphia.
St. Louis at Boston.

NATIOANL LEAGUE.

New York at Chicago.
Brooklyn at St. Louis.
Boston at Pittsburgh.
Philadelphia at Cincinnati.

3 RUNS IN 9TH WIN FOR ATHLETICS, 9-8

Mack Calls on Reserve Force and Five Singles Bring About Defeat for White Sox.

PHILADELPHIA, June 10.—Throwing his reserve strength into the breach in the ninth inning of today's opener with the Chicago White Sox, Connie Mack yanked victory from defeat by a score of 9 to 8. Two pinch singles, a sacrifice and three more singles in succession allowed the Athletics to score three runs in the ninth to win.

Earl Sheely hit a home run in the seventh inning with one on base.

The score:

PHILADELPHIA (A)	AB	R	H	PO	A
Bishop,2b	5	0	1	1	4
Dykes,3b	5	2	2	0	1
Lamar,lf	4	0	2	3	0
Simmons,cf	5	0	2	5	1
Miller,rf	4	0	0	2	0
Cochrane,c	2	0	0	0	0
aHale	1	1	1	0	0
Perkins,c	1	0	0	1	1
Poole,1b	4	1	1	11	1
Galloway,ss	3	1	1	5	3
bFrench	1	1	1	0	0
B'gartner,p	0	1	1	0	0
Groves,p	0	0	0	0	1
cWelch	1	0	0	0	0
Stokes,p	0	0	0	0	0
dBagwell	1	0	1	0	0
eHeimach	0	1	0	0	0
Total	35	9	15	27	12

CHICAGO (A.)	AB	R	H	PO	A
Mostil,cf	5	0	0	0	0
Davis,ss	4	1	2	2	2
Collins,2b	4	1	1	4	1
Sheely,1b	4	3	3	7	0
Falk,lf	4	1	1	1	0
Hooper,rf	4	1	2	3	0
Kamm,3b	4	1	3	0	4
Schalk,c	4	0	0	2	0
Thurston,p	4	0	2	0	1
E'ship,p	0	0	0	0	0
Total	37	8	14	*25	9

Errors—None.
*One out when winning run was scored.
a Batted for Cochrane in sixth.
b Batted for Galloway in ninth.
c Batted for Groves in seventh.
d Batted for Stokes in ninth.
e Ran for Bagwell in ninth.

Philadelphia	0	0	4	0	0	2	0	0	3	0—9
Chicago	0	2	0	1	1	2	0	0	0	2—8

Two-base hits—Falk, Davis, Sykes, Simmons, Thurston, Hooper. Three-base hit—Hale. Home run—Sheely. Stolen bases—Davis. Sacrifices—Bishop (2), Lamar, Collins. Double plays—Poole, Galloway and Poole; Falk, Davis and Collins; Kamm, Collins and Sheely; Simmons and Poole. Left on bases—Chicago 5, Philadelphia 6. Bases on balls—Off Thurston 2, Baumgartner 1, Groves 1. Struck out—By Thurston 1, Groves 1. Hits—Off Thurston 14 in 8 1-3 innings, Blankenship 1 in 0 (pitched to one batter), Baumgartner 7 in 3 2-3, Groves 5 in 3 1-3, Stokes 2 in 2. Wild pitches—Thurston. Winning pitcher—Stokes. Losing pitcher—Thurston. Umpires—Ormsby and Moriarty. Time of game—2:20.

SENATORS BUSY WITH BATS.

Pound Three Tiger Pitchers to Win, 11-7—Cobb and Wingo Get Homers.

WASHINGTON, June 10 (AP).—The Senators pounded three Detroit pitchers for a total of seventeen hits and won the first game of their series here today, 11 to 7. Cobb and Wingo each got a home run off Coveleskie in the sixth, when the Tigers scored four runs, but Marberry blanked them in the last three innings.

The score:

WASHINGTON (A.)	AB	R	H	PO	A
McNeely,cf	5	1	4	5	0
S.Harris,2b	5	2	2	3	3
Rice,rf	4	1	2	3	0
Goslin,lf	5	1	3	4	0
Judge,1b	3	2	1	6	0
Bluege,3b,ss	3	2	3	2	3
Ruel,c	2	1	0	2	0
McNally,ss	2	0	0	0	0
Adams,3b	2	1	1	2	0
Coveleskie,p	3	0	0	0	2
Marberry,p	1	0	0	0	0
aRuether	0	0	0	0	0
bJ.Harris	1	0	0	0	0
Total	36	11	17	27	8

DETROIT (A.)	AB	R	H	PO	A
Haney,3b	3	1	0	0	2
Rigney,3b	1	1	0	2	0
O'Rourke,2b	5	2	3	0	4
Wingo,lf	5	2	3	1	0
Cobb,cf	3	1	2	6	0
Heilmann,rf	4	0	1	1	1
Blue,1b	4	0	0	8	1
Tavener,ss	4	0	0	3	5
Woodall,c	4	0	3	2	0
Leonard,p	2	0	1	0	0
Holloway,p	0	0	0	0	0
Cole,p	1	0	0	0	2
cBurke	1	0	0	0	0
Total	37	7	10	26	15

Errors—Washington 1 (McNally), Detroit 2 (O'Rourke, Cobb).
a Batted for McNally in fifth.
b Batted for Coveleskie in sixth.
c Batted for Holloway in sixth.

Washington	2	0	3	0	5	1	0	0	0	—11
Detroit	2	0	0	1	4	0	0	0	0	—7

Two-base hits—O'Rourke (2), Wingo, McNeely, Cobb, Goslin, Adams, Bluege. Home runs—Wingo and Cobb. Sacrifices—Blue, Bluege (2), Judge. Left on bases—Detroit 8, Washington 10. Bases on balls—Off Leonard 2, Coveleskie 1, Marberry 1. Hits—Off Leonard 11 in 4 innings (none out in fifth), Coveleskie 9 in 6, Holloway 1 in 1, Marberry 1 in 3, Cole 5 in 3. Hit by pitcher—By Coveleskie (Cobb). Winning pitcher—Coveleskie. Losing pitcher—Leonard. Umpires—Nallin, Rowland and Owens. Time of game—2:35.

GIANTS BAG CUBS AS TEETH CHATTER

8,000 Fans Shiver With Cold While 5-3 Defeat Is Imposed Upon the Bruins.

DEAN KEEPS HITS APART

Meanwhile McGraw's Men Bunch Their Blows on Blake—Too Frigid for Homers.

By HARRY CROSS.

Special to The New York Times.

CHICAGO, Ill., June 10.—A double frost hit this town today. The first chill was the weather and the second was the 5-to-3 defeat which the Giants tagged onto the Cubs. Poets may sing about the fair days of June, but the 8,000 or so fans who sat in at this session appreciated just how Amundsen must feel up at the North Pole.

A few days ago they were yelling here against the heat. Today the most popular man in town is the bandit who deals in coal. The wind blew into town from the Straits of Mackinac and shriveled up the flowers in the park and brought all the Winter coats out of the camphor closets.

Manager John J. McGraw came out to the game, remained a few innings, and then was gently advised by his physician, Dr. W. J. Walsh, to get back to the fireplace as soon as possible. So Mr. McGraw did not see his club win the game.

Dean Bewilders Cubs.

Wayland Dean, who is a skillful guitar player, made the baseball hum tunes in the ears of the Cubs this afternoon. Dean was capable and efficient. He gave the Cubs eight hits, just as many as the Giants got, but the slaps the Cubs got were not inserted in the proper channels. Dean saw to it that they were not exposed to spots where they could inflict damage.

Sheriff Blake started to pitch for the Cubs, and while he may be a good Sheriff, he could not prevent the Giants from making enough runs to win the ball game. He was on the job during the seven innings in which New York collected five runs.

That Blake did not succeed should not be held against him. He was frostbitten and Dean wasn't. Dean has been in Harlem, New York, long enough not to pay much attention to weather. The chill was a tonic for the Giants after their sojourn in St. Louis, and they made the most of it.

The smart shops along Michigan Avenue this evening have all their furs on display. It looks like a long, Winter this Summer. The crowd at the game did not thraw out until they had been back home a while and the furnace was going well.

The chill made the Giants spry and they bunched their hits. Their object in being in Chicago is to win ball games, and they let the natives worry about the weather. Many of the fans saw only the first few innings. McGraw's men began to warm up a bit at the start. With one gone, Young needed exercise and walked. After Terry folded up at first, Kelly singled, scoring Young. Meusel slapped forth a single and both lads moved up a pier on a passed ball.

Heinie Groh came to the plate with all the available room on the corners. This was a pleasant spot for fireworks, but Jackson changed his mind and airplaned to Brooks in centre.

The Cubs made it fifty-fifty in their part of the first. Adams was hit on the funny bone of his left arm by Dean. Sparky was fleet of foot and stole second. After two were out Brooks belted a single to centre which just avoided Wally's long arms and Adams checked up the tying run.

The Giants, being accustomed to being in front, went there in the third. Young got his second walk and went to third on Terry's double to left, after Kelly whiffed. Young scored on Meusel's sacrifice fly to Tommy Griffith.

Dean Effective in Pinch.

Dean did a smart bit of pitching in the Cubs' third. With the bases filled he fanned. Freigau, Brooks hoisted a foul to Snyder and Griffith was tossed out by Kelly. Good for Wayland. Bravo.

The Giants added three frigid runs in the sixth, Meusel opening the tally conventionally with a single, and Groh was called out on strikes. Heinie objected but got nowhere. Jackson doubled to the darkest corner of left and Meusel scored. Snyder whiffed and Dean, aiding his own cause, smacked a double to centre and pushed Jackson over. Southworth accepted a walk and Young chalked up another run. The picnic ended when Terry churned the chilly air.

It was so cold at this stage that the fans sitting in the shadow of the stands stampeded the ushers and took possession of the box seats in the sunshine.

The Cubs added one in the last of the eighth. Pittenger singled to centre and went to second on Freigau's out at first. Pittenger advanced to third on a wild pitch and scampered over the platter when Brooks singled to left.

If the weather doesn't change by tomorrow the Cubs are going to challenge the Giants to a skating race.

The hopes of the Cubs were elevated by winning the first game of the series. It now develops that New York was only spoofing in that contest. The Polo Grounders have won two out of three, and they have not shown all they have by any means.

The Cubs are peacefully inserted in last place and are becoming happily hibernated in their lowly sleeping rugs.

There were no home runs in today's game. A ball player cannot hit the ball very far when his teeth are chattering.

The lads who sell ice cream cones at the park went hungry. They didn't even get a tumble.

The scores of today's game:

NEW YORK (N.)	AB	R	H	PO	A
Southw'h,cf	4	0	0	1	0
Young,rf	2	2	2	0	1
Terry,1b	5	0	1	11	0
Kelly,2b	5	0	2	1	2
Meusel,lf	3	1	2	3	0
Groh,3b	3	0	0	2	2
Jackson,ss	3	1	1	2	3
Snyder,c	4	0	0	4	1
Dean,p	3	1	1	1	3
Total	35	5	8	27	10

CHICAGO (N.)	AB	R	H	PO	A
Adams,3b	3	1	0	2	6
Shans,as	4	2	2	2	1
McCook,2b	3	1	0	6	4
Lip'ncott,rf	4	1	0	2	0
Richards,c	4	2	1	5	3
Neely,1b	2	1	1	6	1
Ogden,3b	5	0	1	1	1
Fix,lf	4	0	1	1	0
aBlake	1	0	0	0	0
Bartlett,p	5	1	1	1	0
Total	34	9	8	24	10

Errors—Princeton 5 (Slagel, Richards, Dignan, Thompson), Swarthmore 6 (Hayes, McCook, Richards, Ogden, Fix, Bartlett).
a Batted for Fix in ninth.

Princeton	0	0	0	0	0	3	0	0	0	—3
Swarthmore	1	0	0	0	2	0	0	0	0	—3

Two-base hit—Shane. Three-base hits—Bolton, Threes. Stolen base—Fix. Sacrifices—Cooper (2), Dinsmore, Shane, McCook, Hayes. Bases on balls—Off Dignan 2, La Beaume 4, Bartlett 4. Struck out—By Dignan 4, Bartlett 3. Hits—Off Dignan 5 in 4 2-3 innings, Quirk 3 in 1 1-3, La Beaume 0 in 3. Hit by pitcher—By Bartlett (Boohecker), by Dignan (Cook, Lippincott). Passed ball—Richards. Balk—Dignan. Wild pitch—Dignan. Winning pitcher—La Beaume. Umpires—Degnan and Walsh. Time of game—2:20.

REDS WIN THIRD IN ROW.

Defeat Phils, 3-2, by Rally in 7th—Critz Hits Home Run.

CINCINNATI, June 10.—Cincinnati took its third straight game of the series from Philadelphia by a score of 3 to 2 today. Critz opened the first inning for the Reds by driving out a home run.

Caveney's single, a triple by Niehaus and a sacrifice by Critz brought in the necessary tallies to win the game in the seventh.

The score:

CINCINNATI (N.)	AB	R	H	PO	A
Critz,2b	3	1	1	3	2
Dressen,3b	4	0	1	1	5
Roush,cf	4	0	0	2	0
Wessler,lf	3	0	2	2	0
Walker,rf	4	0	0	6	0
Caveney,as	3	0	1	3	2
aPinelli	0	1	0	0	0
Bolinc,ss	1	0	0	0	1
Niehaus,1b	3	1	1	9	0
Wingo,c	3	0	0	1	0
Benton,p	3	0	0	0	2
Total	31	3	7	27	12

PHILADELPHIA (N)	AB	R	H	PO	A
Burns,lf	5	0	0	4	0
Fonseca,2b	3	0	1	4	1
bWilson	0	0	0	0	0
W'stone,as	0	0	0	0	0
Schultz,rf	4	0	1	4	0
Mokan,cf	4	1	3	3	0
Hawks,1b	2	1	0	8	0
cWendell	1	0	0	0	0
Holke,1b	0	0	0	2	0
Henline,c	4	0	0	5	0
Kim'k,ss-2b	3	1	2	0	3
Huber,3b	4	0	0	0	0
Mitchell,p	3	0	1	0	2
dSand	1	0	0	0	0
Total	35	3	9	24	6

Errors—Cincinnati 1 (Critz), Philadelphia 1 (Henline).
a Ran for Caveney in seventh.
b Batted for Fonseca in eighth.
c Batted for Hawks in eighth.
d Batted for Mitchell in ninth.

Cincinnati	1	0	0	0	0	0	2	0	0	—3
Philadelphia	0	0	0	1	0	0	0	0	1	—2

Two-base hits—Schultz, Bressler. Three-base hits—Kimmick, Niehaus. Home run—Critz. Sacrifices—Hawks, Critz. Double play—Dressen, Critz and Niehaus. Left on bases—Philadelphia 8, Cincinnati 6. Base on balls—Off Mitchell 1, Benton 1. Struck out—By Mitchell 1, Benton 1. Umpires—Hart, McLaughlin and Rigler. Time of game—1:55.

BROWNS ROUT RED SOX, 15-8

Hard Hitting and Boston's Seven Errors Bring Victory.

BOSTON, June 10 (AP).—St. Louis batters ran wild in the first game of the series against the Boston Red Sox today. The Browns made seventeen hits and won, 15 to 8, aided materially by seven Boston errors.

Jacobson hit the ball far over the left centre field fence in the fourth. He also made three good catches in the outfield.

The score:

ST. LOUIS (A.)	AB	R	H	PO	A
Rob'tson,2b	5	2	2	1	3
Rice,rf	3	4	3	3	0
Sisler,1b	6	3	2	7	1
Williams,lf	5	1	4	4	0
McManus,2b	5	0	1	4	6
Jacobson,cf	4	2	2	5	0
Dixon,c	4	1	1	1	0
Lamotte,ss	3	1	2	2	2
Wingard,p	5	1	1	0	3
Total	38	15	17	27	15

BOSTON (A.)	AB	R	H	PO	A
Flagst'd,cf	3	3	2	3	0
Ezzell,3b	5	2	1	1	0
Boone,rf	5	0	2	3	0
Vache,lf	5	2	2	0	0
Todt,1b	4	1	2	11	1
W'ganss,2b	3	0	1	4	4
Lee,ss	3	0	1	1	3
aPicinich	1	0	0	0	0
Connolly,c	3	1	0	0	1
Heving,c	4	0	0	2	2
Ruffing,p	1	0	1	0	2
Francis,p	3	0	0	0	0
Lucey,p	2	0	0	1	0
W'gfield,p	0	0	0	1	1
Total	35	8	13	27	13

Errors—St. Louis 3 (McManus, Jacobson, Wingard); Boston 7 (Flagstead,, Ezzell, Boone 2, Lee 2, Lucey).
a Batted for Lee in seventh.

St. Louis	3	0	0	6	0	2	0	3	1	—15
Boston	2	0	0	0	4	0	1	1	0	—8

Two-base hits—Robertson, Williams, Lamotte, Flagstead 2, Boone, Todt, Wambsganss. Three-base hit—Williams. Home run—Jacobson. Sacrifices—Lamotte (2), Dixon, McManus, Williams, Todt, Wambsganss, Robertson. Double plays—Robertson, McManus and Sisler (2); Lee, Wambsganss and Todt. Left on bases—St. Louis 8, Boston 9. Bases on balls—Off Wingard 2, Francis 1, Lucey 4, Wingfield 1. Struck out—By Ruffing 2. Hits—Off Ruffing 5 in 3 innings (none out in fourth), Francis 6 in 2 2-3, Lucey 1 in 2, Wingfield 2 in 1-1-3. Losing pitcher—Ruffing. Umpires—McGowan, Connolly and Geisel. Time of game—2:12.

Zbyszko Defeats Gobar.

VANCOUVER, B. C., June 10 (AP).—Stanislaius Zbyszko, former heavyweight champion wrestler, defeated Jatrinda Gobar, Hindu, British Empire champion, in a match here last night, two out of three falls.

BASEBALL Today, Yankee Stadium, Yankees vs. Cleveland. Game starts at 3:30 P. M. —Adv.

PRINCETON DEFEATS SWARTHMORE, 13-9

Three Runs in the Eighth Clinch Victory for Tigers in Loosely Played Game.

Special to The New York Times.

PRINCETON, N. J., June 10.—In its last game before the championship tussle with Yale here Saturday, the Princeton nine managed to tighten after an erratic exhibition here today to beat Swarthmore, 13 to 9. Jimmy Boohecker, Princeton captain, led the Tigers on the offensive, with a record of a triple, a single and three free bases, in addition to being hit by the pitcher, in five trips to the plate. He scored three runs and batted in an additional pair.

Both teams were exceedingly shaky in the field, a total of eleven misplays being chalked up against the two teams. During the course of the afternoon Dignan, who displayed his poorest form of the season, was responsible for two of the errors.

After getting away to an early lead the Tiger hurler went sky high in the fifth frame, being hit for a double and two singles, interspersed with two hit batsmen, a passed ball and a base on balls, all accounting for four runs and the lead for Swarthmore.

Princeton clinched the game by scoring three runs in the eighth.

The score:

PRINCETON.	AB	R	H	PO	A
Booh'ker,3b	4	2	3	1	3
Dinsmore,rf	4	2	2	0	0
Slagle,lf	6	1	2	2	1
Lab'me,cf,p	4	1	0	1	3
Richards,c	4	0	1	5	1
Barry,1b	4	1	2	12	1
Dignan,p	2	1	1	2	1
Goelitz,p	1	0	0	0	0
Reese,cf	2	2	2	0	0
Cooper,2b	2	0	1	1	7
Thompson,c	4	2	1	3	1
Total	35	13	15	27	18

SWARTHMORE.	AB	R	H	PO	A
Hayes,cf	2	1	0	2	0
Shans,as	4	2	2	2	1
McCook,2b	3	1	0	6	4
Lip'ncott,rf	4	1	0	2	0
Berry,ss	4	2	2	5	3
Wright,3b	2	0	0	2	1
Dig'nani,2b	2	0	0	2	3
Mannkers,rf	3	0	1	2	0
Hanson,c	4	0	2	3	2
Gates,p	2	0	1	0	2
Crump,cf	1	0	0	2	0
Total	28	1	4	24	14

Errors—Harvard 4 (Keene 2, Zarakov, Young); Springfield 2 (Berry, Diglovanni).

Harvard	2	0	0	1	0	1	0	2	0	—6
Springfield	0	0	0	1	0	0	0	0	0	—1

Two-base hits—Crawley, Ellison. Home runs—Burgess, Durham. Stolen base—Zarakov. Left on bases—Harvard 4, Springfield 6. Sacrifices—Erickson, Burgess, Wright. Bases on balls—Off Herrman 4, Gates 2, Crawley 2. Struck out—By Crawley 1. Losing pitcher—Gates. Double plays—Keene, Hammond and Tobin; Diglovanni and Erickson. Umpires—Talbot and Barry. Time of game—2:10.

BRAVES BEAT PIRATES, 6-4.

Hit Three Pittsburgh Pitchers Freely in Third Game of Series.

PITTSBURGH, Pa., June 10 (AP).—Boston hit three Pittsburgh pitchers freely today and won the third game of the series, 6 to 4. Three of Pittsburgh's runs were accounted for by a home run by Traynor with two runners on base. Moore, Pittsburgh second baseman, injured his leg while running out a hit and was replaced by Rawlings.

The score:

BOSTON (N.)	AB	R	H	PO	A
Felix,cf	4	0	0	2	0
Marriott,3b	5	2	2	0	2
Welsh,rf	2	2	3	6	0
Burrus,1b	3	0	3	14	0
Gibson,c	5	0	2	1	0
Hargis,lf	5	0	1	2	0
Padgett,2b	4	1	2	2	5
R.Smith,ss	4	0	1	0	4
Graham,p	2	1	1	0	0
Total	37	6	15	27	11

| PITTSBURGH (N.) | AB | R |

Boston Beats Philadelphia in Play for Griscom Golf Cup

BOSTON WOMEN LEAD FOR GRISCOM CUP

Defeat Philadelphia Golfers at Greenwich, 8-7, After Match Seems Lost.

MISS MAXWELL A VICTOR

Takes Deciding Game for Boston From Mrs. Norton—Losers Meet New York Today.

By WILLIAM D. RICHARDSON.

Special to The New York Times.

GREENWICH, Conn., June 10.—Refusing to be outdone by the professional golfers in the matter of furnishing thrilling finishes, the Boston women today put on a finish that had anything at Worcester beaten a mile. It was a finish that out-garrisoned Garrison and so perfectly timed was it that the Bostonians defeated the Philadelphians by one point in the first of the intercity matches for the Griscom Cup, the aftermath of the Eastern Women's Golf Association championship, at the Greenwich Country Club. The final score was 8 to 7.

By the terms which govern play for the intercity title, the losing team on the first day plays the odd team on the second day and so tomorrow's battle will be between Philadelphia and New York, with Mrs. Dorothy Campbell Hurd, the national champion, and Miss Maureen Orcutt, the new Eastern champion, vieing in the No. 1 match. Then, on Friday, the metropolitan team will venture forth to do battle against Boston, winner of the cup last year.

Both teams today presented their greatest strength on the top and the result showed that Philadelphia outweighed Boston consilerably in the matter of top-notch players. Out of the first eight matches Philadelphia won seven, and when half the teams had checked in the indications were that Philadelphia would win hands down. Of the first eight on the Boston side only one, Mrs. D. M. Belcher, was able to report a winning point, she defeating Mrs. Raymond Slotter by 3 and 2.

Could Not Stem Steam Roller.

Except for that one instance, the Philadelphians smothered their Boston rivals. Even the two former national champions, Miss Margaret and Miss Harriot Curtis, who were in the Boston line-up, could not stem the steam-roller tactics. The fact that they were from the City of Brotherly Love didn't imply sisterly affection and they juggernauted their way to a 6-point lead before the bottom players on the Boston side made up their minds to put a stop to the nonsense.

"What must be done, can be done," was the motto decided upon by the Bostonians. And it was done. One after another, the so-called weaker members of the team began turning in victories and finally, when Mrs. Neal Webster reported a win over Mrs. J. W. Turnbull, her Philadelphia opponent, the 6-point deficit had been completely wiped out and the two teams were tied with 7 points each. The issue was now put squarely up to Miss Priscilla Maxwell, the No. 15 player on the Boston side, who was opposing Mrs. R. E. Norton of Philadelphia. Miss Maxwell proved herself equal to the emergency, defeated her opponent by 3 up and 2 to play, and gave Boston its unexpected victory.

It was the match before, however, that was the important one, and as all important matches should do it went to the home green for decision. Here it was putting that determined the winner. One down playing the finishing hole, Mrs. Turnbull was left with an opportunity to clinch matters for Philadelphia by holing a putt while Mrs. Webster likewise had a putt to put her side on even terms. The one holed, the other missed. That, altered the situation entirely and gave Miss Maxwell her chance to become a heroine which she grasped.

Stars on Losing Side.

The stars of the losing side included at least five players of national repute. The first, by virtue of her title, was Mrs. Hurd, who disposed of Mrs. E. H. Baker, the No. 4 Boston player, by 3 and 4. Then there were Mrs. G. Henry Stetson, who won from Mrs. L. Q. White by 3 and 1, and Mrs. Ronald H. Barlow, six-time winner of the eastern title and recent runner-up to Mrs. Hurd for the Philadelphia women's title, who beat a former national champion, Miss Margaret Curtis, by 6 and 4.

Nor far behind any of them was Mrs. Caleb Fox, Philadelphia's "grand old lady," who seems to get younger and younger as the years roll on. Pitted against another former national champion, Miss Harriot Curtis, Mrs. Fox never faltered. She had beaten Miss Glenna Collett on occasions, so why worry? It took her twenty-one holes to beat Miss Curtis, but she did, and thus added another point to Philadelphia's total. There was only one other extra-hole match and Philadelphia won that one also when Miss Ruth Perry defeated Mrs. J. B. Woodfin of Boston at the nineteenth hole.

Except for one hole, the third, where she picked up, Mrs. Hurd played exceedingly fine golf, better than she has played at any time in the tournament. Starting out 3, 3, she would probably have broken 80 had she not come to grief on the third. Though the match ended on the fifteenth green, she finished the round and her total was 33 for the eight holes on the first nine and 40 for the homeward half.

Her card, with par:

Out—									
Par	4	3	4	5	4	4	4	4	3—35
Mrs. Hurd	3	3	..	5	4	4	5	6	3—33
In—									
Par	3	4	3	5	5	3	4	4	4—35
Mrs. Hurd	4	4	4	4	6	3	5	5	5—40

The summaries:

BOSTON (8).	Pts.	PHILADELPHIA (7).	Pts.
Mrs. E. H. Baker	0	Mrs. D. C. Hurd (5 and 4)	1
Mrs. L. Q. White	0	Mrs. G. H. Stetson (3 and 1)	1
Miss M. Curtis	0	Mrs. R. H. Barlow (6 and 4)	1
Miss H. Curtis	0	Mrs. Caleb Fox (1 up, 21 holes)	1
Mrs. H. R. Watson	0	Miss Helen Meehan (4 and 3)	1
Mrs. D. M. Belcher (3 and 2)	1	Mrs. Raymond Slotter	0
Mrs. R. M. Gardiner	0	Mrs. Edgar Felton Jr. (3 and 2)	1
Mrs. J. D. Woodfin	0	Miss Ruth Perry (1 up, 19 holes)	1
Mrs. W. C. Quimby (4 and 3)	1	Miss Sarah Meehan (4 and 2)	1
Mrs. R. T. Knowles (4 and 2)	1	Miss K. Hutchison	0
Miss Anne Merrill (4 and 2)	1	Mrs. T. E. Waldersteln Jr.	0
Miss E. Allen (4 and 2)	1	Mrs. E. H. Filter	0
Mrs. G. W. Roope (2 and 1)	1	Miss M. L. Griscom	0
Mrs. Neal Webster (2 and 1)	1	Mrs. J. W. Turnbull	0
Miss Priscilla Maxwell (3 and 2)	1	Mrs. R. E. Norton	0
Total	8	Total	7

LEAVE ENGLAND IN JULY.

Time Set for Departure of Women's Tennis Team for America.

The English women's tennis team which will come to the United States to play for the Wightman Cup will sail about July 10, according to an announcement made by the United States Lawn Tennis Association yesterday. The party, which will be headed by Mrs. D. K. Lambert Chambers, will proceed first to Canada to play matches in Quebec, Montreal, Ottawa and Toronto, and will then cross the border to meet the American team on August 14 and 15 at Forest Hills and to compete in the national championship tourney, beginning on Aug. 17 on the same courts.

Amateurs to Box in Brooklyn.

Freddie Hubner, New Jersey State amateur featherweight champion, and Tom Bradduck, Jersey City heavyweight, are scheduled to compete in the feature bouts of the amateur boxing tournament tomorrow night at McGoldrick Recreation Field, Brooklyn, under the auspices of the Loughlin Lyceum.

Schwab and Hagen to Referee Auto Race; Prince a Leader

ALTOONA, Pa., June 10 (AP).—Charles Schwab, steel magnate, is expected to act as honorary referee at the 250-mile automobile race on the Altoona Speedway on Saturday, officials announced. Walter Hagen, former United States open golf champion, will be assistant starter.

BUCHAREST, Rumania, June 10 (AP).—Crown Prince Carol was one of the seven of twenty-three starters to complete the automobile race around Rumania. It is said he has a splendid chance to be declared the winner after the jury calculated the elapsed time. Sixteen cars broke down during the race, which lasted eight days. Four American cars were among those that finished.

WASHINGTON CREWS IN BRUSH ON HUDSON

Junior Eight Leads Varsity in First Workout Soon After Arrival at Poughkeepsie.

Special to The New York Times.

POUGHKEEPSIE, N. Y., June 10.—The University of Washington oarsmen, under Coach Rusty Callow, reached Poughkeepsie today at 2 o'clock and in four hours had the shells on the water for their first workout.

The huskies showed all their championship calibre as they covered two miles. They paddled a mile down the river and after they turned for the home journey the coach pitted the junior eight against the varsity. The lighter combination got under way slowly but after they hit their stroke passed the varsity and came up to the float at rest a good three lengths in the lead.

Since winning from Stanford last April Callow has shifted his material. Ulbricksen, who stroked last year's eight to victory, is again holding that position; Sanford, another veteran, is at No. 7 with Walling and Condon, both members of the 1924 boat, at No. 6 and No. 5.

Crosa and Sonju, representatives from last year's freshman boat, hold down seats at No. 4 and No. 3. Captain Lurt, who was kept out of the shell last year by an attack of typhoid, is at No. 2 and Dutton is at bow. Don Grant, now assistant to Ed Leader at Yale, is replaced by Wuthemon as coxswain.

Wisconsin suffered today from a rigorous rearrangement. After Vail had returned from the evening workout he set about re-rigging his varsity boat and tomorrow when the boats take to the Hudson new faces will be seen among his varsity oarsmen.

Gerharit was placed at bow, Sly at No. 2 and Rhode was put at the third oar. McCarter was moved to No. 4 with Grunitz, Barrus and Bentson following up to No. 7. Teekmeyer, captain and stroke, held his position.

Columbia started out at 10 o'clock and got in about ten miles of practice without any one looking on. Coach Bill Haines evidently planned an intensive workout, for he dodged telling the results shown by the Lion boats. They covered nearly the same distance in the afternoon but took their time while passing the other boathouses along the course.

Syracuse and Cornell are expected to arrive tomorrow and these, with the exception of the Navy, will complete the lits of colleges that are entered in the regatta this year.

CREWS ON THAMES HIT CHOPPY WATER

Evening Practice of Both Yale and Harvard Curtailed Over the Race Course.

Special to The New York Times.

NEW LONDON, Conn., June 10.—A strong southwest wind was kicking up whitecaps along the Thames River course at 5:10 o'clock this evening when Coach Leader called Yale's junior varsity crew for practice. The crew managed to row down stream and back, but the trip was a rough one.

Leader had instructed the varsity eight to leave the boat house in time to meet him in midstream when he returned with the juniors. The varsity men followed instructions, but the coach megaphoned them that conditions were bad and told the cox to steer the shell above quarters in smoother water, and an hour was spent in racing starts and long stretches.

The combination eight rowed a mile down stream when Coach Moore decided there would be better conditions further up the river, so this crew also finished the evening practice above Broadvi a. Coach Murphy gave the freshmen only a half-hour's light work tonight near the boat house.

Yale's freshmen eight had an unusually long distance row for yearlings this morning. Coach Murphy had the youngsters paddle from the boat house to the railroad bridge, four and one-half miles, and then put the clock on the crew when they reeled off a four-mile time trial up stream. There was a quartering wind astern and a good tide assisting the shell, and the first two miles were rowed in 11 minutes 34 seconds. The last two miles on stream were covered faster than the first two and the freshmen were credited 22 minutes and 50 seconds for the entire distance.

The hard four-mile time row of Yale's varsity crew last night earned them a short rest today, and the coach leader did not call the oarsmen for the regular morning's work. The juniors paddled three and one-half miles down the course this morning, and then hit the stroke up to 32 for another half mile. Coach Stevens waited patiently for the high wind and choppy sea to subside on the course this evening, and it was close to 7 o'clock when the freshmen crew launched its shell and rowed diagonally across the river and down as far as the submarine base. It had a rough trip.

The second varsity, then the varsity and finally the combination crews followed on the river in quick succession, and all paddled down stream for about a half mile. The wind was still fresh and the last three crews were ordered to turn and row two miles upstream, where better conditions prevailed.

Both varsity crews were taken down stream by Coach Stevens this morning, rowing two miles in one stretch, then turning and racing starts and short spurts were practiced on the way back to the boathouse.

Coach Stevens says the varsity crew is in the pink of condition and doing very satisfactory work.

"I have never coached a crew that showed such spirit as this year's varsity," said the coach. "The morale is excellent and the men show a determination to go in against Yale and win. I feel confident that they will fight every inch of the way in their race. They seem to have the feeling that this year's Yale crew is no better than they are in the rowing game, and I feel sure they will give a good account of themselves."

BINGHAM AND LADD WIN.

Take Club Pairs Event at Garden City Prior to Title Play.

Special to the New York Times.

GARDEN CITY, L. I., June 10.—Harry Payne Bingham, who will begin the defense of his Long Island amateur golf championship tomorrow, got away to a good start today. Playing with W. F. Ladd, the Bahamas champion, as a partner, he helped bring distinction to the Piping Rock Club. Together they won the club pairs event which preceded the championship play.

Their score was 74 which gave them one stroke advantage over the next two nearest teams, one representing Cherry Valley and the other Garden City. The qualifying round for the championship will be played tomorrow and nearly 100 players have entered.

MRS. FALK'S TENNIS BEATS MRS. MADEIRA

New York Star's Cool and Careful Game Wins for Her in Englewood Tourney.

LOSER SCORES IN DOUBLES

Pairs With Miss Carpenter and Puts Out Miss Case and Mrs. Clark After a Three-Set Match.

By ALLISON DANZIG.

Special to The New York Times.

ENGLEWOOD, N. J., June 10.—Playing a brand of tennis that was fully worthy of the Helene Pollak of former days, Mrs. Helene Pollak Falk reached the semi-final round of the women's invitation tennis tournament at the Englewood Field Club today. Mrs. Crawford Madeira of Philadelphia, who showed to such good advantage in putting out Mrs. William H. Pritchard on Tuesday, found it impossible to cope with the accurate placing of Mrs. Falk and yielded in two sets at 6—3, 6—2. The match was one of the best, if not the best, that has been played in the tournament thus far and was marked by fast, clean hitting throughout the two sets.

Miss Alice Francis of East Orange who ranks among the leading girl players in the East, and Miss Florence Sheldon of New York will meet in the remaining third round match tomorrow at 11 o'clock and the winner will meet Mrs. Molla Mallory in the semi-finals on Friday. Mrs. Falk will be opposed to Miss Jessie Gott of Scarsdale. The final will be played either Friday afternoon or Saturday, depending upon the outcome of the semi-finals. In the event that Mrs. Mallory and Mrs. Falk come through as is expected, the concluding round probably will be played on Friday, Miss Gertrude Hopper, the tournament Chairman, stated.

Semi-Final Brackets Completed.

The semi-final brackets in the doubles also were completed. In the upper half are left Mrs. Madeira and Miss Virginia Carpenter and Mrs. Fred Letson and Miss Sheldon. In the lower half Mrs. Pritchard and Miss Francis and Miss Caroma Winn and Miss Gott remain. Mrs. Madeira and Miss Carpenter, another prominent girl player from Philadelphia, advanced at the expense of Miss Mary Case and Mrs. Cyrus Clark in the second round at 6—3, 4—6, 6—3. Mrs. Pritchard and Miss Francis put out Mrs. Theodore Sohst and Miss Taylor at 7—5, 6—4. Both matches were evenly fought and there was hardly a tame moment in either of them. The two other teams in the semi-finals gained their brackets on Tuesday.

Mrs. Madeira made a game fight against Mrs. Falk in the singles, resorting to everything she had, but in vain. Whether she attacked from the net or from the back court she was at a disadvantage against the cool, careful sharp shooting of the New York woman. Mrs. Falk placed her shots with the utmost precision, laying the ball along the lines and finding the narrowest openings. In the first half of the match the Philadelphia woman went to the net constantly, following her service and forcing cut shots and seeking short the returns. When she got her racquet on the ball she brought off her volleys with smoothness and dispatch, but these instances were few, so persistently did Mrs. Falk stick the ball past her across court or straight down the line.

Mrs. Falk Wears Down Rival.

Finding that she could make no headway by storming the net, Mrs. Madeira remained in her back court in the second set and sought to beat her opponent at her own game. But here, too, Mrs. Falk was too good for her. Her drives carried more pace and were better placed and she gradually wore the Philadelphia woman down, keeping her on the run and compelling her to make her shots from a cramped position as she pounded her baseline. No one ever worked harder to win than did Mrs. Madeira, but it was a hopeless fight against such steadiness and power as Mrs. Falk showed.

The summaries:

Singles (Third Round)—Mrs. Heleze Pollak Falk defeated Mrs. Crawford Madeira, 6—3, 6—2.

Doubles (First Round)—Mrs. Crawford Madeira and Miss Virginia Carpenter defeated Miss Evelyn Pitshke and Miss Marguerite Landini, 6—1, 4—6, 6—4; Miss Mary Case and Mrs. Cyrus Clark defeated Mrs. George H. Stanwix and Miss Gertrude Dwyer, 6—3, 2—6, 6—3.

Second Round—Mrs. Madeira and Miss Carpenter defeated Miss Case and Mrs. Curtis, 6—3, 4—6, 6—3; Mrs. William H. Pritchard and Miss Alice Francis defeated Mrs. Theodora Sohst and Mrs. J. Saunders Taylor, 7—5, 6—4.

Mixed Doubles (First Round)—Mrs. Arthur M. Duncan and A. B. Sheridan defeated Mr. and Mrs. John E. Bailey, 6—4, 6—3; Mr. and Mrs. Fred Letson won from Miss Gertrude Dwyer and Mr. Dwyer by default.

CUP TEAM OFF TODAY.

Leaves to Compete for Tennis Trophy in Boston.

With Vincent Richards as the No. 1 man on the team, and Dr. George King acting as captain, the New York Church Cup team will leave today for Boston for the annual intercity series with Philadelphia and Boston. In addition to Richards and Dr. King the following have been named on the team: Watson Washburn, Francis T. Hunter of Beckley, W. Va., formerly of New Rochelle; S. Howard Voshell, Hugh G. M. Kelleher and Percy L. Kynaston.

New York will play Philadelphia tomorrow, and the winning team will meet Boston on Saturday.

PHILADELPHIA, June 10 (AP).—William T. Tilden, national tennis champion, heads the team that will represent Philadelphia in the Church Cup intercity series in Boston. Other members of the first team are R. Norris Williams, Wallace F. Johnson, Carl Fischer, Samuel Gilpin and E. M. Edwards.

The second combination will be led by Sydney Thayer, others being Norman Brammell, Al Reed, Ted Leonards, Herman Dornheim and either Harold Lane or Harold Cloburn.

MANGIN GAINS NET FINAL.

Beats Heuser in Northern New Jersey Junior Play—Thomas Wins.

Special to The New York Times.

EAST ORANGE, N. J., June 10.—The final round of the Northern New Jersey junior tennis championship was reached today on the courts of the East Orange Tennis Club. The survivors are Walter Thomas, who won the boys' championship on Tuesday, and Grégory Mangin. They will meet in the final tomorrow at 4 o'clock.

Mangin defeated Lemoine Heuser at 9—7, 6—1. Heuser extended him to the limit for the first set and several times was close to taking it. The loss of the set seemed to take the heart out of him and he yielded quickly in the second. Thomas won two matches. First he put out L. Kirkman at 6—2, 6—3, after which he disposed of John Wiley in love sets. After meeting in the singles, Mangin and Heuser paired in the doubles and reached the semi-finals by defeating Wiley and M. Moss at 6—2, 6—2.

CORNELL ELECTS CAPTAINS.

Russell and Bammana New Track and Lacrosse Heads.

ITHACA, N. Y., June 10 (AP).—Election of Henry C. Russell of Buffalo as track captain and E. A. Bammana, Jr., of Princeton, N. J., as lacrosse leader were announced by the Cornell Athletic Association today.

The following cross-country schedule was made public:

Oct. 31, Lehigh dual run at Ithaca.

Nov. 7, Dartmouth dual run at Hanover, N. H.; 14, quadrangular run at New York; 28, intercollegiate run at New York.

Four Yachts Start on Race Of 4,000 Miles on Pacific

SAN FRANCISCO, June 10 (AP).—The yacht race from San Francisco to Papeete, which is being participated in by four San Francisco craft, started at 4:15 P. M. today from the Golden Gate. After a day spent in final preparations for the longest yacht race undertaken in the history of the sport, the slim, trim schooners Mariner, Idalia, Eloise and the ketch Shawnee nosed out through the Golden Gate and headed west by south for the far-off Papeete Island of Tahiti. Owners of the yachts, sailing in their craft, expect to complete the voyage of approximately 4,000 miles in about twenty days, or twice the regular steamer schedule.

ITALIAN FUND SHOW MAY GO TO STADIUM

De Forest Tells Officials Polo Grounds Will Not Be Available on July 2.

The prospect of transferring the Italian Hospital Fund bouts to the Yankee Stadium loomed yesterday, following the postponement of the bouts from their original date of July 19, when Matchmaker Jimmy DeForest of the Polo Grounds A. C. made the definite announcement that it would be impossible to conduct the matches at the Polo Grounds on July 2, as Promoter Humbert Fugazy contemplates.

Following this announcement it was revealed that Fugazy had communicated by letter with Promoter Tex Rickard, in control of sport enterprises at the Yankee Stadium exclusive of baseball. While neither Fugazy nor Rickard would disclose the contents of the letter, it is understood the subject under discussion is the transfer of the matches to the American League baseball park.

Fugazy, however, has not yet entirely abandoned hope of holding the bouts at the Polo Grounds on July 2 despite DeForest's expressed sentiments. The Italian Fund official is to confer with Charles A. Stoneham, President of the National Exhibition Company, operating the Polo Grounds, today, when an effort will be made to agree upon July 2 as the date for the bouts. Should this conference fail, Fugazy is understood to be prepared to reject a proposal that he use the Polo Grounds on July 23 in favor of the transfer of the matches to the Yankee Stadium.

Meanwhile Fugazy's responsibilities and his troubles in the field as a fight promoter appear to be mounting. He is ourened with the task of inducing Mickey Walker, world's welterweight champion, to consent to a title meeting with Dave Shade before tomorrow's meeting of the State Athletic Commission or suffer the cancelation of Walker's scheduled championship bout against Harry Greb, world's middleweight titleholder. Fugazy may also suffer the forfeiture of a $10,000 bond which Fugazy posted some time ago for Walker to comply with an edict by the State Athletic Commission that Mickey recognize Shade's challenge and consent to a bout with the Californian on or before Aug. 15.

Fugazy expected yesterday to complete the detail of having secured Walker's consent to the Shade challenge, but the day went by without this desirable achievement being accomplished. The promoter is scheduled to visit Walker at the latter's home in Rumson, N. J., today to make a personal plea to the welterweight champion to observe the conditions he accepted when he received permission from the commission to sign here for the Greb bout.

TILDEN AND CROCKER MEET ON COURT TODAY

Alonso and Wiley the Other Semi-Finalists in Hartford Tennis Tournament.

HARTFORD, Conn., June 10 (AP).—William T. Tilden 2d, national tennis champion, will meet Willard Crocker, Canadian Davis Cup player, in a semi-final match of the New England tennis championship here tomorrow afternoon. Manuel Alonso, Spanish star, and L. H. Wiley, local player, will clash in the other semi-final Friday.

Wiley furnished the biggest upset of the tournament to date by eliminating Arnold Jones, Yale star, in a hard three-set match, 6—1, 2—6, 6—3. Alonso defeated Jack Wright, Crocker's Canadian Davis Cup partner, in a well-played duel, 6—3, 6—3.

The other upset of the day come when R. B. Swain of this city and Jerry Lang, Columbia University, defeated Wiley and H. H. Hyde, former New England doubles champions, 6—1, 9—7.

The summaries:

Singles—Third Round—Neil Sullivan, Philadelphia, defeated Horace Orser, New York, 6—3, 4—7, 6—4.

Fourth Round—William T. Tilden, Philadelphia, defeated Neil Sullivan, Philadelphia, 6—0, 6—1; Willard Crocker, Canada, defeated H. H. Hyde, Hartford, 6—2, 6—4; L. H. Wiley, Hartford, defeated Arnold Jones, Yale, 6—1, 2—6, 6—3; Manuel Alonso, Spain, defeated Jack Wright, Canada, 6—3, 6—4.

Doubles—Second Round—William T. Tilden, Philadelphia, and Arnold Jones, Yale, defeated Norris and Stockder, Hartford, 6—0, 6—1; Grant, Atlanta, and Banks, Williams, defeated Sullivan, Philadelphia, and Orser, New York, 4—6, 6—2, 6—0; R. B. Swain, Hartford, and Jerry Land, New York, defeated Hyde and Wiley, Hartford, 6—1, 9—7.

Third Round—Tilden and Jones defeated Grant and Banks, 6—3, 6—0.

BURKE IN RING TONIGHT.

Will Meet Loughran in Dexter Stadium—Tunney May Box Victor.

A bout against Gene Tunney is expected to be the reward for the winner of the scheduled feature battle tonight at Dexter Stadium, Brooklyn's open-air arena, between Martin Burke, New Orleans heavyweight, and Tommy Loughran, Philadelphian, who is a recent addition to the heavyweight ranks. The rivals are scheduled for twelve rounds.

In another twelve-round heavyweight battle Carl Carter, Cuban, will engage Al Rood, Long Island boxer. Sid Burt and Jack Kiernan, welterweights, are to clash for six rounds, and a second six-round bout will bring together Harry Duer and Andy Devodi, lightweights. In a four-round bout Danny Terris, younger brother of Sid, will tackle Morris Levine.

Three eight-round bouts are scheduled for decision tonight at the 102d Medical Regiment Armory. The principals will be Joe Kestner vs. Richie Martin, Alex Tovevski vs. Red Magee, Bobby Murray vs. Joe Minai.

Several prominent local boxers are scheduled to appear tonight in exhibitions at a smoker of the St. Jerome's Catholic Club at Lafayette Hall, 137th Street and Alexander Avenue, the Bronx.

WILLS TO FIGHT GODFREY.

Match Arranged to Take Place in Los Angeles in August.

LOS ANGELES, June 10 (AP).—Dick Donald, fight promoter, announced here today that he had signed up Harry Wills and George Godfrey, negro heavyweights, for a ten-round bout here Saturday, Aug. 1.

FIND EVILS REMAIN IN COLLEGE SPORTS

University Professors' Report Says Ideal Has Not Even Been Approached.

BLAME PUT ON ALUMNI

Furnish Active Opposition to the Eligibility Rules' Enforcement, Declares Professor Moran.

CAMBRIDGE, Mass., June 10 (AP).—Much has been accomplished in improving the athletic situation in American colleges in the last twenty or even ten years, but the ideal has not been reached or even approached, a report prepared for the American Association of University Professors by a committee headed by Professor T. F. Moran of Purdue and made public today said.

"The most pressing need of the collegiate athletic situation at the present time is the cultivation of a vigorous and enlightened public opinion among those persons and groups most vitally interested," the report said.

"The board in control of athletics is charged with an exceedingly difficult task and at best can be only partially successful when called upon to enforce eligibility requirements in the face of active opposition on the part of undergraduates, alumni and associations of business and professional men, but as a considerable number of our students, alumni and athletic experts have right attitudes toward the problem of intercollegiate athletics, why should it not be feasible to organize and coordinate those forces?

"You can never hope to superimpose a code of athletic rules and regulations by main force upon the American college student, but if you can convince him that these rules and regulations are for the best interests of his alma mater and of intercollegiate sport in general you can win his whole-hearted support.

"The alumni present a rather more difficult problem. I believe that the organized alumni have for the most part a correct attitude toward the regulation of intercollegiate athletics. There are many individuals, however, and some informal groups, who are doing about all they can to debauch the whole athletic situation. Some of them have been successful financially and now think it a patriotic duty, as well as a pleasure, to hire athletes to attend their alma mater. If the pressure of a wholesome alumni public opinion can be made effective in removing this rather widespread evil a very great and positive good will have been accomplished for intercollegiate athletics and for the boys who participate."

FISCHER WILL SEEK TITLE.

To Try for Intercollegiate Tennis Honors This Year.

Carl Fischer of the Philadelphia College of Osteopathy, who won the national intercollegiate championship in 1923, will be a contender for the championship again this year, announcement was made yesterday by the United States Lawn Tennis Association. Fischer's performances two years ago made him a national star almost overnight. On the strength of his victories over Howard and Robert Kinsey and Clarence J. Griffin at Southampton, and his triumph in the intercollegiates, he gained a ranking at No. 7, one of the biggest jumps the ranking has known. The year before he was rated nineteenth.

Fischer did not defend his title last year, which was won by Wallace Scott of the University of Washington. He chose, instead, to go abroad to play at Wimbledon.

Entries are coming in each day for the intercollegiates to the offices of the U. S. L. T. A. and the indications are that by the time the tournament starts on June 22 at the Merion Cricket Club, Haverford, Pa., the largest field will be gathered that ever competed for the title.

Results of Yesterday's Minor League Games

AMERICAN ASSOCIATION.

At Indianapolis.

	R.	H.	E.
Minneapolis	0	0	0
Indianapolis	1	3	0

0 1 6 0 0 1—8 14 2
0 0 1 3 2 0 0 1 0—7 12 1

Batteries—Harris and Ainsmith; Fitzsimmons and Robertson.

At Louisville.

	R.	H.	E.
Louisville	2	0	1
St. Paul	0	0	0

2 0 1 0 1 1 0 2 x—7 10 0
0 0 0 0 1 0 0 0 0—1 5 1

Batteries—Deberry and Meyers; Merritt and Collins.

At Toledo.

	R.	H.	E.
Toledo	2	6	0
Milwaukee	0	0	0

2 0 0 0 0 0 0 2 .—4 12 1
0 0 0 0 0 0 0 0 0—0 5 0

Batteries—Jonnard and Schulte; McCracken and McMenemy.

At Columbus.

	R.	H.	E.
Kansas City	0	1	0
Columbus	4	9	3

1 0 2 4 0 0 0 2—11 14 3
0 0 1 1 2 0 1 0 0—5 9 3

Batteries—Schaack and Shinault; Werre, Palmero and Urban.

STANDING OF THE CLUBS.

	W.	L.	P.C.		W.	L.	P.C.
Louisville	29	20	.606	Milwaukee	23	29	.490
St. Paul	29	23	.558	Toledo	25	26	.490
Indianap's	27	24	.529	Minneap's	24	30	.444
Kansas C'y	25	25	.500	Columbus	18	30	.388

PACIFIC COAST LEAGUE.

At San Francisco.

	R.	H.	E.
San Francisco	7	14	3
Los Angeles	2	5	0

Batteries—Weeney and Yelle; Wright and Sandberg.

At Los Angeles.

	R.	H.	E.
Oakland	9	12	0
Vernon	3	5	2

Batteries—Boehler and Byler; Pillette and Schang.

At Seattle.

	R.	H.	E.
Portland	10	14	0
Seattle	5	11	0

Batteries—Hollingsworth and Tobin; Miljus and E. Baldwin.

At Salt Lake.

	R.	H.	E.
Sacramento	7	15	0
Salt Lake	3	10	0

Batteries—Hughes and Shea; McCabe and Cook.

STANDING OF THE CLUBS.

	W.	L.	P.C.		W.	L.	P.C.
San Fran.	46	16	.742	Oakland	32	34	.485
Salt Lake	38	25	.536	Portland	28	32	.466
L. Angeles	32	31	.508	Sac'mento	26	37	.413
Seattle	31	31	.500	Vernon	25	40	.385

TEXAS LEAGUE.

At Shreveport.

	R.	H.	E.
Shreveport	4	10	1
Dallas	1	7	3

Batteries—McCall and Burns; Brown and Hungling, Billings.

At Fort Worth.

	R.	H.	E.
Fort Worth	11	11	0
Wichita Falls	0	7	2

Batteries—Pate and Smith; Williams, Lindstrom and Jonnard.

Houston at San Antonio, rain.

Beaumont at Waco, rain.

STANDING OF THE CLUBS.

	W.	L.	P.C.		W.	L.	P.C.
Fort Worth	28	13	.750	Dallas	23	30	.434
S. Antonio	32	18	.647	Waco	23	31	.426
Houston	35	20	.630	Shreve'p't	21	30	.389
Wichita F.	28	27	.481	Beaumont	15	42	.263

NEW YORK-PENNA. LEAGUE.

Shamokin 12, York 1.

Elmira 15, Wilkes-Barre 2.

Scranton 8, Triple Cities 7.

Harrisburg 12, Williamsport 11.

STANDING OF THE CLUBS.

	W.	L.	P.C.		W.	L.	P.C.
York	20	13	.571	Wmsport	16	16	.500
Triple Cities	16	15	.516	Scranton	18	17	.486
Shamokin	17	16	.515	Elmira	17	19	.472
Harrisburg	16	16	.500	Wilkes-B.	18	17	.453

EASTERN LEAGUE.

At Hartford.

	R.	H.	E.
Pittsfield	6	10	1
Hartford	2	7	2

Batteries—Mills and Starr; Dailey, Bradley, Shea and Kenna.

At New Haven.

	R.	H.	E.
New Haven	8	7	3
Albany	6	12	1

Batteries—Davies, Morrell and Mankiln; Van Alstyne and Caulway.

At Bridgeport.

	R.	H.	E.
Waterbury	11	20	4
Bridgeport	5	11	1

Batteries—Bishop, Touchstone, Fuller and Schauffel; Horan, Hanson and Army.

At Worcester.

	R.	H.	E.
Springfield	10	11	2
Worcester	8	10	2

Batteries—Braxton and Neiderkorn; Goldsmith, Douglas, Mulch and Cousineau.

STANDING OF THE CLUBS.

	W.	L.	P.C.		W.	L.	P.C.
Springfield	26	18	.591	New Haven	24	21	.533
Hartford	26	20	.565	Waterbury	20	23	.465
Albany	27	21	.563	Worcester	16	26	.381
Bridgeport	25	20	.556	Pittsfield	15	30	.333

SOUTHERN ASSOCIATION.

At New Orleans.

FIRST GAME.

	R.	H.	E.
New Orleans	2	7	2
Little Rock	2	9	0

Batteries—Scott, Martina and Lapan; Robinson and Mayer.

SECOND GAME.

	R.	H.	E.
New Orleans	2	3	1
Little Rock	0	4	2

Batteries—Whitaker and Dowie; Caldwell and Murphy.

At Mobile.

FIRST GAME.

	R.	H.	E.
Mobile	4	8	1
Memphis	1	7	0

Batteries—Acosta and Chaplin; Bonnelly, Prillheart, Werz and Kohlbecker.

SECOND GAME.

	R.	H.	E.
Mobile	5	6	0
Memphis	3	4	3

Batteries—Magaveney, Welzer and DeVormer; Moss, Brillheart and Yargan.

At Atlanta.

	R.	H.	E.
Atlanta	6	10	1
Nashville	4	10	0

Batteries—McLaughlin and Brock; Morris and Autrey.

At Birmingham.

	R.	H.	E.
Chattanooga	4	9	3
Birmingham	3	7	2

Batteries—Baylin and D. Anderson; Lundgren and Knox.

STANDING OF THE CLUBS.

	W.	L.	P.C.		W.	L.	P.C.
N. Orleans	32	20	.615	Chattan'ga	27	30	.474
Atlanta	34	24	.586	Mobile	26	30	.464
Nashville	28	25	.528	Memphis	26	32	.448
Birm'gham	26	28	.481	Little Rock	22	33	.400

WESTERN LEAGUE.

At Tulsa.

| | R. | H. | E. |
|

Centerport Taken by Catalan

CATALAN IS VICTOR IN THE CENTERPORT

Canters Home Length and a Half in Front of Moonraker at Belmont Park.

FOLLIES ALSO TRIUMPHS

Captures Damsel Purse Over 6-Furlong Route—Long Point Takes Riverhead Purse.

By HENRY R. ILSLEY.

The Centerport Handicap, a dash of a mile for three-year-olds and upward, was the featured number on the card at Belmont Park yesterday afternoon, and it was easily won by the Bedford Farm's four-year-old colt Catalan, which came to the winning post a length and a half in front of A. C. Bostwick's Moonraker. The winner took up 124 pounds and Eddie Ambrose brought him home in 1:38 3-5 over a track that was good but far from fast. The winner was the 8-to-5 favorite.

A large attendance turned out despite the heat, and players of form were rewarded when three favorite and an equal choice came home in front. The track dried out surprisingly well after the downpour of Tuesday.

Eight were named for the handicap, but H. P. Whitney's Klondyke and William Stafford's Samaritan declined the issue. W. J. Salmon's Vigil, Preakness winner of three years ago, had up top weight of 126, but was never a factor. He was decidedly outrun, it being his first start in a long time. While he made up considerable ground at the end, he was always trailing the field.

Moonraker, with Hudgins up, sprinted into a big lead soon after the barrier rose on a good start. He forced a fast pace, going to the quarter in 0:23 and to the half in 0:46 4-5, the three-quarters being negotiated in 1:12. Ambrose held Catalan under double wraps, saving ground all the way on the rail in a good position. He came through on the turn when Ambrose let him have his head a bit and challenged Moonraker on the turn for home. Hudgins carried Catalan very wide, but the son of Fair Play and Catalpa had no difficulty in drawing past, and he won in a canter.

Moonraker held on well to take the place by four lengths from R. A. Gerry's Prime Minister, which was the second choice at 13 to 5 and which ran well for six furlongs and then quit. The others were never factors in the contest.

Long Point Scores.

Gifford A. Cochran added a little more to his increasing total of winnings this season when the filly Follies, by His Majesty—Burlesque, captured the Damsel Purse for three-year-old fillies over the six-furlong route on the main course. She hadn't raced since last Spring, but had worked well, and William Duke had her ready.

Callahan rated his mount off the pace, and when the Audley Farm's Glister, which made the early pace, quit after five furlongs he brought Follies up on the outside, and command. W. J. Salmon's Chrysalis in the final drive to win by a head. Glister was shut out of the money by Marshall Field's Enslaved, which got a timid ride from Thurber. Follies was 7-to-1 shot.

G. P. Fought's four-year-old Ballot gelding Long Point won his third race in four starts at the meeting when he came home first in a field of seven in the mile dash of the Riverhead Purse. Hudgins held off the pace set by Samuel Louis's Scoop until the stretch, where he drew away to win easily by two lengths from W. J. Both's Skirmish. Scoop tired under his top weight of 123 pounds and was two lengths back of the take third money. Mrs. A. Swenke's Pilgrim, an equal choice with the winner at 5 to 2, lacked speed and was poorly ridden. The winner carried 118 pounds and ran the mile in 1:41.

South Wind Breezes Home.

The Blue Ridge Purse for two-year-old maidens over the straight five-furlong course was split into two sections to fill out the card when one of the regular numbers failed to fill. The first section was an easy victory for Mrs. W. M. Jeffords's colored filly Grass Widow, by Broomstick—Silk. South Wind in a field of ten. McDermott had the mount and the filly came down out of the chute straight to lead E. W. Price's Cherub by a couple of lengths past the winning post. Frederick Johnson's filly Rare Grit was a length back to take the short end of the money. The winner was the 9-to-5 favorite.

In the second division the winner was Ral Parr's Green Blazes, a brown daughter of Blazes and Emerald Gem, which led a field of nine to the wire, gaining the decision by three parts of a length from the Everglade Stable's Donarita, by Samuel Louis's Little Boy, four lengths back to take third. The winner was held at 4 to 1, Donarita being the choice at 3 to 1.

The summaries:

FIRST RACE.

For two-year-olds; maidens; claiming; the Blue Ridge Purse (first section); five furlongs, straight course.

Horse.	Wt.	Jockey.	Odds.	Fin.
South Wind	107	McDermott	9-5	1st
Cherub	110	L. Fator	6-1	2d
Rare Grit	107	Callahan	5-1	3d
Downcast	110	Brunner	6-2	4th
First Hour	110	Bruder	30-1	5½
Nevertheless	112	C. Lang	8-1	6th
Trapeze	107	Stevens	15-1	7th
Prattle	107	Wallace	12-1	8th
Gael	111	Breuning	20-1	9th
Ringing Bells	102	Wills	50-1	10

Place and show: South Wind, 7 to 10, 1 to 4; Cherub, 2 to 1, even; Rare Grit, even.

Time—0:59 2-5.

Start good; won easily; place driving; South Wind, b. f., 2, by Golden Broom—Summer Breeze; owned by Mrs. W. M. Jeffords and trained by R. A. Smith.

SECOND RACE.

For three-year-olds; fillies; allowances; the Damsel Purse; purse, $1,200; six furlongs; main course.

Horse.	Wt.	Jockey.	Odds.	Fin.
Follies	105	Callahan	7-1	1st
Chrysalis	106	Maiben	2-1	2d
Enslaved	104	Thurber	3-1	3d
Glister	113	C. Lang	6-1	4th
Sweet Ann	110	Barnes	10-1	5½
Chatterer	106	Ellis	8-1	6½
Kathleen Crosby	106	L. Fator	10-1	7th
Extra Dry	118	Swanson	12-1	8th
Gnome Girl	100	McAtee	10-1	9th
Whose Emma	98	W. Harvey	50-1	10

Place and show: Follies, 5 to 2, 8 to 5; Chrysalis, 6 to 5, 3 to 5; Enslaved, 3 to 5.

Time—1:13 3-5.

Start good; won driving; place same. Follies, b. f., 3, by His Majesty—Burlesque; owned by Gifford A. Cochran and trained by W. Duke.

THIRD RACE.

For two-year-olds; maidens; claiming; the Blue Ridge Purse (second section); purse $1,200. Five furlongs, straight course.

Horse.	Wt.	Jockey.	Odds.	Fin.
Green Blazes	107	Maiben	4-1	1st
Donarita	109	Coltiletti	3-1	2d
Little Blaze	107	Grier	2-1	3d
Pure Pepper	110	J.McTagg'rt	6-1	4½
Canuck	112	Fairbrother	15-1	5th
Glimmering	107	Ellis	15-1	6th
Hair Dresser	107	Ambrose	15-1	7th
Fance	107	R. Pierce	15-1	8th
Skip Little Noon	110	Breuning	15-1	9

Place and show: Green Blazes, 8 to 5, 4 to 5; Donarita, 6 to 5, 3 to 5; Little Blaze, 3 to 5.

Time—0:59 4-5.

Start good; won driving; place same. Green Blazes, br. f., 2, by Blazes—Emerald Gem; owned by Ral Parr and trained by Woods Garth.

FOURTH RACE.

For three-year-olds and upward; the Centerport Handicap; $1,500 added. One mile.

Horse.	Wt.	Jockey.	Odds.	Fin.
Catalan	124	Ambrose	8-5	1st
Moonraker	118	Hudgins	5-1	2d
Prime Minister	117	Coltiletti	13-5	3d
Sunsmal	117	Turner	8-1	4th
Laplander	110	L. Fator	8-1	5th
Vigil	126	Maiben	12-1	6th

Place and show: Catalan, 3 to 2, 1 to 5; Moonraker, 5 to 2, 1 to 2; Prime Minister, 1 to 2.

Time—1:38 3-5.

Start good; won easily; place same. Catalan, b. c., 4, by Fair Play—Catalpa; owned by the Bedford Farms and trained by H. Feustel.

FIFTH RACE.

For three-year-olds and upward; claiming; the Riverhead Purse; purse $1,000. One mile.

Horse.	Wt.	Jockey.	Odds.	Fin.
Long Point	116	Hudgins	5-2	1st
Skirmish	103	Beach	10-1	2d
Scoop	123	Maiben	6-1	3d
Rowland's Best	103	Wilson	20-1	4th
Peacraft	100	Callahan	7-1	5th
Pilgrim	113	McAtee	5-2	6th
Shamrock	106	Thurber	4-1	7th

Place and show: Long Point, even, 2 to 5; Skirmish, 3 to 1, 7 to 5; Scoop, even.

Time—1:41.

Stars poor; won easily; place driving. Long Point, b. g., 4, by Ballot—Ursula Emma; owned by G. P. Fought and trained by P. Reuter.

SIXTH RACE.

For two-year-olds; fillies; allowances; the Daisy Purse; purse $1,000. Five furlongs, straight course.

Horse.	Wt.	Jockey.	Odds.	Fin.
Edith Cavell	112	McDermott	2-9	1st
Herodiade	107	Brunner	6-1	2d
Fiechita	107	Barnes	10-1	3d
*Clelie	107	L. Fator	20-1	4th
Frances Rock	109½	Legere	50-1	5th
*Auray	107	Catrone	20-1	6

*Francocks Stable entry.

Place and show: Edith Cavell, out, out; Herodiade, 7 to 10, out; Fiechita, out.

Time—0:58.

Start good; won easily; place same. Edith Cavell, b. f., 2, by Man o' War—The Nurse; owned by W. M. Jeffords and trained by R. A. Smith.

Weather clear; track good.

NAME FLYING EBONY FOR CHICAGO DERBY

Captain Hal, Son of John and Quatrain Also Entered in $25,000 Classic July 11.

CHICAGO, June 10 (AP).—Flying Ebony, the little black colt that upset the turf world by racing to victory with Jockey Earl Sande astride his back in the Kentucky Derby, was named tonight to start in the $23,000 Chicago Derby at Hawthorne, July 11. The entry list closed with seventy nominations, including Captain Hal and Son of John, which finished second and third, respectively, in the Kentucky classic.

The race, at a mile and a quarter, attracted the best three-year-olds in the country. It will be the first rich stake of the 52-day Hawthorne meeting, which opens July 2, continuing until Labor Day.

Other nominations include Quatrain, winner of the Louisana Derby; Hedgehence, winner of the Tia Juana Derby; American Flag, winner of the Withers; Millwick, which captured the Cleveland Derby; Silver Fox, Lee O. Cotner, Kentucky Cardinal, Almadel, Step Along, King Nadi and Bud Fisher's Swope.

Joseph A. Murphy, general manager of the Hawthorne meeting, expects a field of from fifteen to twenty to face the barrier.

LATONIA RESULTS.

FIRST RACE—For three-year-olds; claiming; purse $1,400; six furlongs. Gaffney, 110 pounds (Connelly), $6.80, $5.50, $4.60, first; Westher Love 108 (Noel), $8.50, $6.00, second; Poinsettia, 110 (Johnson), $7.50, third. Time—1:12 3-5. Catesby, Outcast, Karachi, Million, White Wings, Duanne and Charcoal also ran.

SECOND RACE—For two-year-olds; fillies; maidens; purse $1,400; five furlongs. Queen Clara 115 pounds (Taylor), $3, $2.70, $2.50, first; Westher Love 115 (Williams), $25.10, $10.80, second; Lakmas 115 (Fronk), $15.90, third. Time—1:00 4-5. Stella King, Anona, Takawessa, Breathless Moment, Ventnor Smoothbar and May Morn also ran.

THIRD RACE—For three-year-olds; claiming; purse $1,500; one mile and one-sixteenth. Ten Eyck 107 pounds (Fronk), $7.80, $4.80, $4.10, first; Welcome 108 (Charles), $21.80, $12.20, second; Tell Grass 91 (Johnson), $8.20, third. Time—1:46 1-5. Bluestone, High Prince, Georgie, Say No, Galloping Shoes and Barracuda also ran.

FOURTH RACE—For three-year-olds and upward; allowances; the Falmouth Purse; purse $1,600; six furlongs. Sandhurst 98 pounds (Charles), $3.80, $2.10, $2.20, first; Dudine 110 (Stearns), $3.40, $2.60, second; Sporty McGee 106 (McCoy), $2.60, third. Time—1:12. Cream Puff, Snookie Bradley and Alexander Moore also ran.

FIFTH RACE—For three-year-olds and upward; the Fountain Square Handicap; purse $1,800; one mile and seventy yards. Gold Bug 107 pounds (Williams), $4.50, $3.50, out, first; Nassau 110 (Mergler), $4.10, out, second; Guest of Honor 109 (Connelly), out, third. Time—1:49 2-5. Sweep Park also ran.

SIXTH RACE—For two-year-olds; claiming; purse $1,400; five furlongs. Dolly Bay 100 pounds (Moore), $18.70, $6.80, $3.80, first; Accumulator 110 (Heupel), $8.70, $3.20, second; Little Cook 103 (McCoy), $6.70, third. Time—1:00 3-5. The Engineer, Selective, Socket In, Ritter, Omnis, Lombardo, Lord Meise and Myra M. also ran.

SEVENTH RACE—For three-year-olds and upward; claiming; purse $1,400; one mile and one-sixteenth. Black Grackle 105 pounds (Mayer), $11.80, $5.10, $3.40, first; Goldfield 113 (Garner), $3.80, $3.80, second; Razz 106 (Allibert), $5.20, third. Time—1:46 3-5. Off Spring, Elusive, Plus Ultra, Sea Court and Taylor Hay also ran.

Weather clear; track fast.

LATONIA ENTRIES.

FIRST RACE—Purse $1,400; claiming; for three-year-olds and upward; six furlongs. Ben Bolt 109 pounds, Lucky Drift 96, Carpenter 109, Sarah Day 101, Stealige 92, Wuy 96, Million 106, *Sandalwood 104, *Razor 104, Tomtella 109, Muldoon 108, Mr. Pat 100. Also eligible—Pretwell 114, Great Luck 104, Harry B. 109, Nayarit 104, Knighthood 109, *Mistress Mary 96.

SECOND RACE—Purse $1,400; maiden two-year-olds, colts and geldings; five furlongs. Ben H 118 pounds, Prince of Wales 115, Prince Boyles 115, Bobs Best 115, Laddie's Go 115, Kid Boots 115, Dry Nation 115, Paul Waldel 3d 118, Millord 115, Barcola 118, Col. Board 115, Flying Chief 115. Also eligible—Champ De Mars 115, Happy Bob 115, Mth McGee 115, Van Jr. 115, *McTinkle 115, Gentry 115, JC W. Moore entry.

THIRD RACE—Purse $1,400; claiming; four-year-olds and upward; mile and one-eighth. Untried 110 pounds, *By Gosh 100, *Tippo Sahib 99, *Bona Vera 106, *Kit 90, Belzoni 96.

FOURTH RACE—Purse $1,400; the Norwood; two-year-olds; five and a half furlongs. Red Cap 110 pounds, Magic Light 107, My Colonel 110, Grater 110, Rasenbargage 107, Bernard 110.

FIFTH RACE—Purse $1,500; the Pincastle Road; three-year-olds and upward; six furlongs. Quince Garden 109 pounds, Lawless 94, Postillion 108, Brown Sugar 102, Fire On 98, Louis Rubenstein 98, Oh Diane 98.

SIXTH RACE—Purse $2,000; the Dixie Highway; three-year-olds; mile and a sixteenth. *Broadway Jones 110 pounds, Mark Master 108, Pilka 108, Deering 107, Flaregain Day 101, Son of John 106, Old Sip 106, Tidle Hour Farm Stable entry.

SEVENTH RACE—Purse $1,400; claiming; three-year-olds; mile and a sixteenth. Avette 106 pounds, *Neat Girl 100, Captain Donan 110, *Planter 103, Air Castle 107, *Sincere 100, Russell Cave 110, Smudge 102, Fasnet 104, *McVickar 102.

Weather clear; track fast.

*Apprentice allowance claimed.

ALL-COLLEGE FOURS WILL BE SELECTED

Committee Named to Pick First and Second Teams Which Will Have Official Recognition.

LIKE TENNIS RANKINGS

Notables Among Boxholders for Title Matches to Begin at Westchester-Biltmore Saturday.

Reward awaits the individuals as well as the winning team in the intercollegiate polo championship tournament which will start at the Westchester Biltmore Country Club on Saturday. The Intercollegiate Polo Association announced yesterday that a committee had been appointed to select an official All-College four at the end of the title play upon recommendation of the delegates from the seven colleges taking part. Unlike the mythical all-star teams of other sports, this selection will have the official approval of the association and will work along the same lines as the tennis rankings and the handicap lists in golf and civilian polo.

Individuals playing with club teams year after year are handicapped according to their ability each season by an official committee of the United States Polo Association, but because of the constantly changing personnel of college polo teams it is impossible to work out any such system for undergraduates. At the end of the coming tournament the polo delegates of Yale, Harvard, Princeton, Pennsylvania Military College, Virginia Military Institute, the United States Military Academy and Norwich University will each submit recommendations for the All-College honors, based upon the players' work during the season. A committee of three, consisting of Alvin Devereux, President of the Intercollegiate Polo Association; F. S. O'Reilly of the United States Polo Association and G. M. Carnochan, then will select two teams to be the official first and second fours of the college players.

The sale of tickets for the tournament already makes it apparent that the stands which have been built for the tournament will be filled near to capacity for the opening double-header of the championship play. Among the box-holders are many prominent persons in society, the military set and in polo circles. The Navy also will be represented by Admiral Plunkett. Several high army officers are on the list, including Major Gen. Charles P. Summerall, ranking officer in the United States Army at the present time and commander of the Second Corps Area; Major Gen. Robert Lee Bullard, retired, donor of the trophy for which the college teams will play; Brig. Gen. Fred W. Sladen, Superintendent of the United States Military Academy, and others.

Among the prominent polo players who have reserved boxes for the intercollegiate tournament are Devereux Milburn, captain of the American four which successfully defended the International Challenge Cup against the horsemen of Great Britain at Meadow Brook last Fall; Malcolm Stevenson and Robert E. Strawbridge, who played on that team; Thomas Hitchcock, who was a member of this country's first international four; Louis E. Stoddard, Chairman of the United States Polo Association; W. Averell Harriman, J. Cheever Cowdin, J. Ford Johnson Jr., Harry Payne Whitney, who formed the original big four which first brought the international trophy to this country in 1909, and several others.

Other boxholders follow:

C. R. Agnew, Nicholas F. Brady, William N. Bykman, Harris Fahnestock, P. H. B. Frelinghuysen, Elbert Gary, the Hon. Mrs. F. E. Guest, Morgan Belmont, John McE. Bowman, G. G. Dominick, Adam L. Gimbel, Archibald Guilck, W. Strother Jones Jr., Ralph Jonas, John H. Lapham, V. Everit Macy, S. C. Munos, Charles C. Nicholls Jr., Carl H. Pforsheimer, Alfred T. Pouch, R. F. Price, Philip Rhinelander, John W. Riley, Leland H. Rose, Floyd Richards, Edward L. Rossiter, Leonard Schultze, Walter Seligman, Franklin Simon, Thomas W. Slocum, Van S. Merle Smith, Weld M. Stevens, John Sanford, George H. Townsend, Alvin Untermyer, W. White and William Ziegler Jr.

JACK SHARKEY INJURED.

Featherweight Boxer Hit by Auto on Hackensack Road.

Jack Sharkey, Italian featherweight, is in the North Hudson Hospital, Weehawken, N. J., suffering from a possible fracture of the right arm and a possible fracture of the right leg, received yesterday when he was struck by an automobile as he was crossing Hackensack Plank Road, North Bergen, where Sharkey lives at 785 Hackensack Plank Road. The boxer was crossing the Plank Road near Hudson Boulevard when he was injured.

Police arrested Arthur Schick, 19 years old, of 1,629 Hackensack Plank Road, as the driver of the car on charges of assault and battery and failure to possess a license. He was released in $1,000 bail pending a hearing to be held tonight. Sharkey is matched to fight Ojo Lynch, west side boxer who formerly held the world's bantamweight title, in a four-round bout on the Italian Hospital Fund card.

BELMONT PARK ENTRIES.

FIRST RACE—The Beechwood; claiming; for two-year-olds; five furlongs, straight course. Imitator 115 pounds, Sweet Inver 108, Somerset 108, Famine 108, Pitchfork 106, Charicle 106, Mickey Free 114, High Joy 103, Gareth 111, Blatone 106, Bombshell 111, Madrigal 2d 112, Orbit 114.

SECOND RACE — The Meadowbrook Steeplechase Handicap; for four-year-olds and upward; about two miles and a half. Vox Populi 147 pounds, Damask 147, Boatman 139, Fredden Rock 134, Dusttiste 158, Houdini 136, Glen Reagh 142, Carabinier 144.

THIRD RACE—The Willow; conditions; for mares; three-year-olds and upward; one mile. Whetstone 115 pounds, Gamble 94, Primrose 103, Idiosyncrasy 97, Fly By 103, Royalite 110, Polynesia 111, Uoma 94, Lightship 94.

FOURTH RACE—The Richmond Claiming Handicap; for three-year-olds and upward; seven furlongs. Dry Moon 107 pounds, King O'Neill 2d 100, Hidalgo 98, Forecaster 108, Pep to Peep 108, Roland 100, Sun Alted 115, Peanuts 100, Thunderclap 108, Top Sergeant 114, Pansy 100.

FIFTH RACE—The Wild Flower; for maidens; two-year-olds; five furlongs. Bill 115 pounds, Araby 115, Lancaster 115, Clay Pigeon 115, Marmatieux 115, Balkan 115, Flat Iron 115, Rocky Lane 115, Swinburne 115, Socialist 115, Senate 115, Blue Moss 112, Nero 115, Herodiade 112, Madrigal 2d 115.

SIXTH RACE—The Shenandoah; claiming; for three-year-olds and upward; one mile and a sixteenth. David Harum 111 pounds, *Clique 106, Lady Ambassador 99, Satellite 112, *Flush Royal 111, *Flying Al 107, *Spanish Name 104, Sylvan Spring 115, Made denstown 100, *Confluente 105, *Hot Dog 106.

*Apprentice allowance claimed.

Weather clear; track fast.

Post and Paddock

There were only seven scratches at Belmont Park yesterday afternoon, but there were only fifty-five entries in the first place.

Three two-year-old dashes on the straight course are more than the average racegoer cares for in one afternoon.

W. M. Jeffords's Man o' War filly Edith Cavell ran away from her competitors in the closing number, winning her second straight victory impressively in 0:58, giving five pounds to all the others.

Friars Carse, the Glen Riddle Farm's Friar Rock filly, worked five furlongs in the middle of the track during the afternoon in 1:00 4-5. She was never out of a gallop and is undoubtedly a phenomenal filly.

Catalan looked like a good horse yesterday, and his victory adds to the prestige of Sting, which outran and outgamed the son of Fair Play at the big difference in the weights on Saturday.

Samuel Louis claimed Downcast out of the first race from the Oneck Stable for $2,500.

Entries for the opening day at Aqueduct will close at Belmont Park on Saturday. For the fourth race of the second day they will close tomorrow.

The Meadowbrook Steeplechase Handicap at two miles and a half, with $2,500 in added money, is today's stake feature. Joseph E. Widener's old Ductteste, under top weight of 158 pounds, will attempt to duplicate his victory of last year.

FLORSHEIM STYLE IS A STEP AHEAD

Lightweight oxfords

FLORSHEIM made them of cool, summer leathers and materials; they feel restful to your feet. You ought to have two pairs - one in black - the other in the new tan.

$10

WALLACH BROTHERS

FIFTH AVENUE opposite the Library and at 12 East 42nd Street

Broadway below Chambers — 246-248 West 125th
Broadway corner 29th — Third Avenue corner 123d

Hart Schaffner & Marx clothes set the style pace

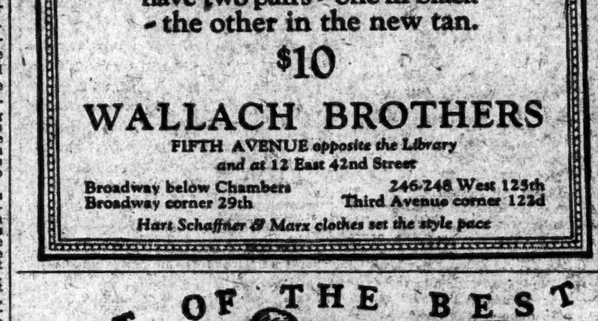

GRIP *The New Dayton* RACQUET! Swing it! Perfect in balance, isn't it? And fast—you'll marvel at the speed with which a ball leaves this new racquet!

World-famous players helped design this racquet. *The New Dayton* has the durability of steel—always ready for playing. Not affected by dampness. Strings stay tight.

Ask about *The New Dayton* today. $10 at leading sporting goods dealers everywhere.

1 NEW leaper handle eliminates vibration and perfects balance.
2 NEW specially welded throat gives far greater strength.
3 NEW steel frame. Grooved at top to protect stringing.
4 NEW and light six-strand twisted steel strings—unsurpassed in resiliency by the finest gut.

the New DAYTON RACQUET

Golf

CLUBS—BALLS—BAGS
Standard Equipment—Wholesale Prices

SILVER KINGS New 1925 value $12 $9 Grades $7.75 — 9.75 per doz.
Rewashed & Repainted Balls $1.50 to $4.95 Values $3 to $6

Complete Golf Outfit 4 Good Clubs A Good Bag Value $13.50 — 7.75
Including Left-Handers

Steel Shafted Woods — Complete Assortment Drivers, Brassies, Spoons, Including Left-Handers Value $7.50 to $15. — 5.25 to $12

5 Inch Waterproof Golf Bag Dividing Strap. Metal Bottom Trimmed Real Leather. Other Bags 75c to $40. — 3.75 Value $4.75

Knickers Imported Linen. Other grades $3.95 and $4.95. Value up to $7. — 2.95

INDOOR GOLF PRACTICE
50 cents half hour. 7th floor, 180 B'way.
A Guarantee with Every Purchase
Mail orders promptly filled.

The LITTLE GOLF SHOP
180 Broadway 7th FLOOR Cortlandt 8286 — 1123 Broadway 5th FLOOR Watkins 8788

Little Cigars that Win
ADMIRATION
Miniatures 10 for 25¢
Gems 10 for 35¢

NEW THROUGH TRAIN
"The Golfer's Special"
NEW YORK and DANBURY
Effective Sunday June 14

Daily A.M.		Daily P.M.
Lv.	7:53 (G.C.T.)	Due 4:36
Lv.	8:04 125th St.)	Due 4:25
Due	8:35 Rye	Lv. 3:54
Due	8:39 Port Chester	Lv. 3:50
Due	8:44 Greenwich	Lv. 3:45
Due	8:55 Stamford	Lv. 3:36
Due	9:04 Darien	Lv. 3:29
Due	9:10 So. Norwalk	Lv. 3:22
Due	9:24 Norwalk	Lv. 3:09
Due	9:36 Wilton	Lv. 2:59
Due	9:44 Georgetown	Lv. 2:50
Due	9:48 Branchville	Lv. 2:47
Due	10:08 Ridgefield (c)	Lv. 2:28
Due	9:37 Redding	Lv. 2:37
Due	10:04 Bethel	Lv. 2:31
Due	10:10 Danbury	Lv. 2:25

(c) By connecting train † Ex. Sun. ‡ Ex. Sat. and Sun.
Eastern Standard Time
The N. Y., N. H. & H. R. R. CO.

ARMY TENTS
Cots, Ponchos, Blankets, Saddles, Outing Suits, Etc.
Special Circular for 3c Stamp
FRANCIS BANNERMAN SONS
Phone Canal 2095. Est. 1865
501 Broadway, N. Y.

SID TERRIS vs. JOHNNY DUNDEE
—15 ROUNDS—
Coney Island Stadium
FRIDAY NIGHT, JUNE 12
High-Class Preliminaries
SEATS ON SALE AT STADIUM
Phone: Coney Island 4000-4151-4497

AUTOMOBILE EXCHANGE

Rate 10 cents an agate line. Telephone LACkawanna 1000.

The New York Times welcomes information from readers regarding any misleading advertisement.

AUBURN 5-pass touring, 1925, brand new, list $2,145; our price $1,800.
McFarlan six, 1924 suburban sedan, 7-pass.; driven only 4,000 miles; $4,000 job; our price $2,500; like new.
McFarlan 1922 sport touring; nice finish; nice condition; one-third of former price.
Velie Royal sedan, 1925, model 60; almost new; price right.
Many others, very low prices; see them before purchasing.
GARLAND AUTO CO., 42 West 62d St., at Broadway.

AUSTRIAN STEYR 1926 SPORT, MINERVA, late special custom sedan.
MINERVA AUTOS, INC.
247 Park Av. (60th) Ashland 8570.

BUICK TOURING, $165 CASH and $33 monthly; fine condition throughout; many extras.
WARREN-NASH IS THE SAFE PLACE TO BUY YOUR CAR

STUDEBAKER '23 SEDAN, $418 CASH and $69 monthly; a first-class car in every respect; motor, upholstery, paint and body like new.

WILLYS-STE. CLAIRE TOURING, $418 CASH and $69 monthly; loaded with extras including sun visors, bumpers, spot light; newly painted and in excellent mechanical condition; 6-cylinder motor.

WILLYS-KNIGHT TOURING, $212 CASH and $32 monthly; richly painted, mechanically perfect, good tires.

NASH ROADSTER, $160 CASH and $33 monthly; New York has "gone Nash"; here is your chance to own a guaranteed car at a low price.

WARREN-NASH MOTOR CORPORATION, 1,786 Broadway, at 58th St.
Open evenings. Columbus 7200.

BUICK	1924 Coupe.
CADILLAC	1924 Coupe.
LOCO	4-Pass. Sport Tour.
PACKARD	Twin Six Closed Cars.
PEERLESS	1924 4-Pass. Tour.
PEERLESS	1923 Sedan.
PIERCE-ARROW	Sport Tourings.
PIERCE-ARROW	4-Pass. Sedan.
RICKENBACKER	1924 Sedan.
STUTZ	1923 Touring.
STUTZ	1924 Coupe.

Time payments if desired.
PIERCE-ARROW DISTRIBUTORS,
USED CAR DEPARTMENT,
236 West 54th St., also 236 West 69th St.
PHONE COLUMBUS 8500.

BUICK 1924 COUPE.
BUICK 1925 7-pass. sedan and coach.
PACKARD 1922 twin, 4-pass. spt. bal. tires.
PACKARD "6" 1923 Imperial; also sedan.
CADILLAC 1922 Touring.
MARMON 1924 2-pass. speedster.
MARMON 1923 4-pass. sport.
LOCO 1923 touring. Delco.
PACKARD AUTO EXCHANGE,
10 West 60th, near Fifth Ave. Columbus 5078.
OPEN EVENINGS.

BUICK Brougham, 1924; Sedan.
PACKARDS, 1923 sedans, 5 and 7 passenger.
PAIGE 1924 sport sedan, 5 passenger.
PIERCE 7-passenger sedan; current series.
STUDEBAKER 1925 sport roadster.
New Amsterdam Storage, 19 West 67th.
Phone Trafalgar 6444. Open Sundays.

BUICK 1924 coupe in very good condition and priced right. Ask for Mr. White, Van Alstyne Motor Corp., 1,676 Broadway, Columbus 7600.

BUICK 1923 sedan, 7-pass., like new, $850; 1923 Peerless touring; almost new, mechanically right. Peerless, 1,677 Broadway.

CADILLAC SEDAN,
CRANE SEDAN.
FORD COUPE.
ISOTTA 4-PASSENGER.
LANCIA CHASSIS.
MARMON SEDAN 1924.
FANHARD SPORT TOURING.
PIERCE SEDAN.
PIERCE LIMOUSINE LANDAULET.
RENAULT SEDAN.
ROLLS-ROYCE 4-PASS.
ROLLS-ROYCE SEDAN.
ROLLS-ROYCE OF AMERICA, INC., 501 St. and 5th Av., New York City.

CADILLAC	1925	Custom Suburban.
CADILLAC	1925	Coach.
CADILLAC	1924	Phaeton.
CADILLAC	1924	Roadster.

W. K. Schoenmaker, 1,866 B'way. Col. 2940.

CADILLAC 1923 COACH.
Cadillac 63, 7-pass. tour.; special.
CADILLAC SUBURBAN.
POWERS & MARCUS,
20 Central Park West. Columbus 8725.

CADILLAC coupe, model V63, almost new; excellent condition; big sacrifice.
VON-KATTENGELL MOTOR SALES,
1,800 Broadway. Circle 0068.

CADILLAC Amesbury 61 sedan; upholstered, semi-balloons; condition $1,050; Peerless '24 sedan, $2,000. Peerless, Broadway at 62d.

CADILLAC "62" phaeton, exceptionally fine car; fully equipped; many extras; small mileage; bargain, $2,150. Burrelle, 239 West 97th.

CADILLACS "V-63"
Sedan, suburban, touring, phaeton, coupe. Jacot & Co., 1,866 B'way. Columbus 7847.

CADILLAC 1924 V63 4-passenger sport; like new; fully guaranteed; wonderful buy; exceptional bargain. Aborn, 237 West 86th.

CADILLAC "61" COUPE.
CADILLAC "61" 4-PASS. TOURING.
WAREHOUSE, 20 WEST 65D.

CADILLAC, best condition; sell for $350; sail to Europe. Princes Garage, 19th St., between Avenue A and 1st Av.

CADILLAC Imperial, reconditioned throughout. Fuller-Luce, Inc., Lincoln Distributors, 218 West 58th St. Circle 6060.

CADILLAC, 612, imperial limousine; perfect throughout; exceptional. Lawrence, 158 West 58th.

CADILLAC V63 1924 Phaeton, excellent condition; $1,850. Oberwager, Wadsworth 3369.

CADILLAC, ALL TYPES.
International Auto Exchange, 1,890 B'way.

CADILLAC sedans, runabouts and sport roadsters. Motor Car Co., 21 West 62d.

CADILLAC 1924 Phaeton, like new; sacrifice. Scott, 1,634 Broadway. Circle 7625.

CADILLAC V63 Imperial sedan, Knickerbocker, 1,694 B'way, between 53d and 54th.

CADILLAC V63 coupe, Knickerbocker, 1,694 Broadway, between 53d and 54th.

CADILLAC "61" coupe and roadster, like new; bargain. Kaplan, 753 7th Av.

CADILLAC 1925 coach, like new; sacrifice. Scott, 134 West 52d. Circle 7625.

CADILLAC 1923 5-pass. sedan and coupe, 325 West 50th. Circle 5959.

CHANDLER, Cleveland, 1923, famous Fiber Peak motor, beautiful sport car, 6 disc wheels, excellent condition throughout. Mr. De Carlo, 2,440 Grand Concourse.

CHANDLER, metropolitan sedanlet, 1924, reconditioned, traffic transmission, Pilot Ray motor, new car guarantee. Mr. Noble, 2,440 Grand Concourse.

CHANDLER SPORT SEDAN, $695.
Pike's Peak motor, thoroughly reconditioned, refinished; terms, trades. Paige Jewett, Monument 0678.

CHANDLER, 7-passenger, sedan, new tires and paint, new car guarantee. Mr. De Carlo, 2,440 Grand Concourse.

CHRYSLER	1924	Imp. sedan.
CHRYSLER	1924	Brougham.
CHRYSLER	1925	Roadster.

COLT STEWART CO.,
(Chrysler-Maxwell Distributors.)
1,745 Broadway, 24 Floor. Columbus 8370.

CHRYSLER 1925 SEDAN,
Run One Mile.
W. K. Schoenmaker, 1,866 B'way. Col. 2940.

CHRYSLER 1925 Phaeton, $60 cash, $60 monthly. Jacot & Co., 1,866 Broadway. Columbus 7847.

COLE sedan, 7-passenger, 1924, mechanically perfect, rich two-toned paint combination, driven extra; an unusual used car. Mr. Noble, 2,440 Grand Concourse.

CUNNINGHAM 4-passenger sport model, newly painted and newly tired.
We also have a few bargains in enclosed drive Cunningham models.
PIERCE-ARROW 1921 7-passenger enclosed drive.
LINCOLN 1923 limousine, newly painted.
LOCOMOBILE cabriolet, Series 7.
MERCEDES sport model, cost new $11,000; can be purchased at a great saving.
PIERCE-ARROW 1921 cabriolet.

TERMS MAY BE ARRANGED.
CUNNINGHAM NEW YORK BRANCH,
21 West 57th. Pl

The New York Times

"All the News That's Fit to Print."

Published Every Day in the Year by THE NEW YORK TIMES COMPANY

ADOLPH S. OCHS, Publisher and President.
B. C. Franck, Secretary.

THURSDAY, JUNE 11, 1925.

OFFICES OF THE NEW YORK TIMES.
NEW YORK CITY:
[Telephone Lackawanna 1000.]

TIMES BUILDING.....Times Square
TIMES ANNEX, 43d St., w. of Broadway
DOWNTOWN.....7 Beekman Street
WALL STREET.....165 Broadway
HARLEM.....157 West 125th Street
BROOKLYN.....300 Washington Street
BRONX..1,329 Third Avenue (149th St.)
FORDHAM.....11 East Fordham Road

WASHINGTON.....717 Albee Building
Subscriptions and Advertising, 1,416 New York Av.
CHICAGO....435 North Michigan Av. Subscriptions and Advertising, 360 North Michigan Av.
ST. LOUIS.....703 Globe-Democrat Building
DETROIT.....703-4 Ford Building
SAN FRANCISCO.....742 Market Street
LOS ANGELES.....11 Times Building
LONDON.....1624 Queen Victoria Street, E. C. 4
PARIS.....16, Rue de la Paix
ROME.....Palazzo Ginnetti, Corso Umberto 48
BERLIN.....Scherbauerdamm 26
TOKIO.....18 Yamashita-cho, Kyousashi-ku
CAIRO.....Egyptian Gazette Building
BUENOS AIRES.....Avenida de Mayo 561
MEXICO CITY.....Ave. F. I. Madero 35

SUBSCRIPTION RATES.

[Entered as second-class mail matter.]

Two Cents copy Greater New York. Three Cents within 400 miles. Four Cents elsewhere. Sunday, Five Cents Manhattan, Bronx, Brooklyn; Ten Cents elsewhere.

By Mail, Out of Town.	1 Yr.	6 Mos.	3 Mos.	1 Mo.
*Daily and Sunday	$12.00	$6.00	$3.00	$1.00
†Daily only	10.00	5.00	2.55	.85
Sunday only	4.00	2.25	1.35	.50
Sunday only Canada	6.00	3.25	1.65	.60

*One week, 35c. †One week, 30c.
Binder, Picture Section, for 26 issues, $2.50.

Domestic rates to Alaska, Argentina, Balearic Islands, Bohiria, Brazil, Canada (except Newfoundland); Canary Islands, Colombia, Costa Rica, Cuba, Dominican Republic, Ecuador, El Salvador, Guam, Guatemala, Hawaii, Honduras, Mexico, Nicaragua, Panama Canal Zone, Paraguay, Peru, Philippines, Porto Rico, Samoa, Spain and possessions on North Coast of Africa, Uruguay and the Virgin Islands.

Foreign Rates.

	1 Yr.	6 Mos.	3 Mos.	1 Mo.
Daily and Sunday	$25.00	$14.00	$7.00	$2.50
Daily only	18.00	9.00	4.50	1.75
Sunday only	10.00	5.00	2.50	1.00

ANNALIST (Mondays), per year, $5; Canada, $5.50; other countries, $6. Binder, 25 issues, $1.50.
THE NEW YORK TIMES BOOK REVIEW (Weekly), per year, $1; Canada, $1.50; other countries, $3. Binder, 52 issues, $1.50.
MID-WEEK PICTORIAL (Thursdays), one year, $3; Canada, $4; other countries, $6. Binder, 52 issues, ½ leather, $2.50; cloth, $1.50.
CURRENT HISTORY MAGAZINE, 1 yr. (13 issues), $3; Canada, $3.50; Foreign, $4. Per copy, 25c.
THE NEW YORK TIMES INDEX (Quarterly), full cloth, per copy, $3; per year, $8.

The Associated Press is exclusively entitled to the use for republication of all news dispatches credited to it or not otherwise credited in this paper, and also the local news of spontaneous origin published herein. All rights of republication of all other matter herein are also reserved.

THE SPECIAL SESSION ON PARKS.

Governor SMITH's call for a special session of the Legislature to reconsider the question of State parks and parkways is well timed. There are signs of revolt against the political game of obstruction played by the Republican leaders. By an overwhelming majority, the State voted last November for a bond issue of $15,000,000; yet, with the Summer full upon us, nothing and worse than nothing has been done toward lessening the congestion of highways and expanding the park system.

The need for immediate action is especially great on Long Island, which should be the playground and bathing beach of the metropolis. Hitherto, Nassau County, literally the neck of the bottle-shaped island, has preferred to remain corked up. It has vigorously abetted the obstructionists at Albany and fought the plans of the State Park Commissioner. But even here there are signs of a change of heart. According to The Brooklyn Eagle's correspondent in Mineola, residents have been "stimulated" to interest and are "willing to pay their share." It is high time. With numerous highways built or building in the Borough of Queens, and a vast system of parks and bathing beaches projected for Suffolk County, which is the body of the bottle, Nassau has clung to the idea of a single and unattractive Mid-Island Parkway. The extent of its previous interest in popular recreation is evident in figures compiled by the Regional Plan of New York and Its Environs. Whereas Westchester County has an acre of park for every 33 inhabitants, Nassau has only an acre for every 1,179 inhabitants. It is almost as badly off as Greater New York, which has an acre for every 1,304 inhabitants.

These figures abundantly explain the invasion of motorists from which the beautiful Wheatley Hills district suffers. Crowded off the few highways by the density of traffic, excursionists and picnickers overflow into local roads. Admittedly they are a nuisance. Everywhere they leave bottles, paper plates and wrappings. They invade private estates, steal flowers and fruit, and have even started destructive fires. The local police, aided by private watchmen, have been unequal to the task of enforcing order. Upon bathing beaches established for local residents motorists from the city literally swarm. But a county that is on the whole so rich and has made so niggardly a provision for the health and recreation of the people has little cause to complain. It should rather reproach itself for its tardiness in perceiving its true interests. With an adequate system of county parks, local motorists would not camp by the roadside. With an adequate system of "through" parkways, motorists from the city would speed to the more open and enjoyable spaces beyond. All are agreed that, so far as is humanly possible, the beautiful Wheatley Hills district should be preserved. The wonder is that the true and the only possible means of preserving it should have been resisted so long.

Together with the announcement of Governor SMITH's call for a special session comes the report of the Long Island State Park Commission setting forth its accomplishments and its plans. In the main they are already familiar. But the detailed report deepens the conviction that a "parkway loop" is indispensable, affording the motorist quick and pleasant access to the bathing beaches of the South Shore and a cool return journey through the Manetto and Wheatley Hills on the north. Especially it emphasizes the need of quick action at Albany. Invaluable options expire with the present month and desirable land everywhere is rapidly rising in value.

OVER-LEGISLATION.

In his address to the Association of Credit Men at Washington, Senator FESS of Ohio declared that our most serious political problem just now is the prevalent "mania for legislation." It is true that the number of new laws placed on the statute books in the United States has increased and is increasing. Judges, jurists and philosophical statesmen have cried out against the tendency repeatedly, but it has not been checked. A compilation made for the National Industrial Council shows that the Legislatures of thirty-eight States in session during the past Winter enacted no less than 10,800 new laws. This is apart from the law-making activities of Congress, to which Senator FESS was particularly referring. Of the mania for legislation in Washington the Senator might have said, with the French politician who was alluding to a previous period of corruption, "it was so great that I myself did not entirely escape it." Turning to the index of the Congressional Record, under the title of "FESS, SIMEON B., a Senator from Ohio," you will find a fairly ample list of "bills and joint resolutions introduced by." It is only fair to add that many of these measures were local, or the customary bills to increase the pension of CYNTHIA L. NELSON and others. It is not intended to suggest that Mr. FESS was in this respect a sinner above all that dwell in the Senate. If all legislators were as restrained as he is, the law books would not be so sadly cluttered up.

The mischief lies not alone in the mere number of multiplying statutes. Whole classes of them relate only to localities and are not of general application. But it is the quality of legislation, as well as its extent, that constitutes the special danger. The feeling is too common that every evil inherent in human nature or known to society can be cured by law. Politicians work up a popular sentiment for some sort of legislative nostrum, and then there is no rest until legal sanctions are put behind it. Too often in framing such legislation the teachings of experience are ignored, established economic truth is thrown out of the window, and fresh work is thrown upon prosecuting officers and the courts, while the general public is left very much in a daze as to what the new law is and how it works.

Senator FESS did not appear to have any panacea of his own to produce. He merely diagnosed the disease; he did not prescribe for it. But seemingly he believes that the American people are getting what might be called a surfeit-cure for too much and too hasty legislation. They have been rushing to the Legislatures and to Congress for ready-made remedies. But these they are finding to be of little avail. In time they may make up their minds to distrust the power of a statute automatically to correct all conceivable ills, or to enforce itself, and come to a state of mind which will lead them to demand fewer and better laws.

COOPERATIVE NATION-BUILDING.

The report of JEREMIAH SMITH Jr. on the favorable progress of Hungarian affairs during the last year is particularly interesting as showing further proof of the practical assistance of the League of Nations in restoring normal conditions in the world. Of the various undertakings of the League, few have been so revolutionary in international practice and yet have seemed to promise greater immediate benefit to whole sections of Europe than the receiverships established by the League in Austria and in Hungary. When the idea was first suggested that a European nation should submit to a financial dictator appointed by other Powers who would have virtually complete control over the purse-strings, persons experienced in European politics said it was utterly impracticable. The control of Government finance had always been considered as one of the most sacred prerogatives of sovereignty. Not even defeat in war would justify surrendering it.

Yet Austria faced chaos and ruin when the League plan was first proposed, and, bitter as was the blow to national pride, she submitted rather than disintegrate. Hungary followed suit, after more acrid quarrels about the benefits and costs of such a receivership. As in Austria, the result was to stabilize currency and bring a return of business activity. The first year has shown that the budget has been more than balanced, and that the general conditions for the coming season are most hopeful. It is true that Hungary's economic position is basically sounder than that of Austria. She produces most of the food which she consumes and has a good deal to export. Austria must turn elsewhere for food—much of it used to come from Hungary—and has nothing much to exchange for it. But the political factors in Hungary have generally been considered more refractory than in Austria. The people of the latter country are resigned to the territorial and other losses which they suffered as a result of the war. Not so the Hungarians, who are still looking forward to the day when they can regain the territories which formerly belonged to them. These aspirations were put aside when League control was offered, but they are none the less disturbing elements in Hungary's political life.

It is still too early to foretell the ultimate fate of these plans for economic receivership of a nation. But up to the present they have substituted order for chaos, have ended suffering from starvation, and have given new hope and credit to individuals as well as to the nations. To this extent they have not only alleviated suffering but have also transformed two danger spots in Europe into regions of comparative safety. This is practical international cooperation of a type that all advocates of world peace have long sought to see in operation. Helping to break down the barriers between these nations and their neighbors is the next logical step in this work. Fortunately, economic interests on both sides of the frontiers are working in this direction. The ideal is the resumption of the normal channels of trade that existed before the war. With these restored much of the remaining distress in Central and Eastern Europe will disappear.

THE STATE VS. DARWIN ET AL.

Mr. DARROW, of counsel for the defense in next month's evolution trial in Tennessee, may be guilty of a tactical error in showing his hand thus early. He expects the Dayton trial to do for books on evolution what the crossword puzzle has done for the dictionary. Public interest in Darwinism will be built up in the course of a trial which he expects to last a whole month. Obviously it is to the interest of the prosecution not to let him have his month. It is true that four weeks of oratory before a world audience is a temptation which Mr. BRYAN may find it hard to withstand. But if he and his associates are wise, they will rush the case to the jury in record time. It would do little good to get a verdict of guilty at the cost of spreading the doctrines of evolution over every front page in the country for several weeks. If the world, including man, was created in six days, Mr. BRYAN ought to be able to convict Mr. SCOPES in a little less time.

Arrangements are being made for "supplemental briefs on appeal." It is thought that the Dayton jury will convict, but then the issue will be fought out in the higher courts. But can popular interest be mobilized for a learned brief on appeal? Hundreds of erudite affidavits in favor of evolution will not stir a fraction of the excitement sure to be aroused by five minutes of cross-examination. Circuit courts and the United States Supreme Court do not hold their sessions in ball parks before tens of thousands of spectators and a corresponding number of reporters. The citizenship of Dayton may be expected to side with the defense in fighting for time. A prolonged trial should be an excellent thing for the local retail trade. The men behind the proposed grand stand to seat 20,000 people at the trial will probably want a guarantee of not less than two weeks.

The outlook, then, for a vast broadcasting of the truths of evolution is uncertain. If the Dayton jury acts quickly, the defense will have to plead before higher courts, which have a habit of deciding great issues on points that seem quite unimportant and certainly quite uninteresting to the layman. The chances are that a learned bench of Judges will put the Tennessee law out of business, not on the basis of briefs drawn from DARWIN, LAMARCK, PASTEUR, WEISMANN, DE VRIES, LANKESTER, JACQUES LOEB and VERNON KELLOGG, but on the basis of Smith vs. Jones, 141 Federal Reporter, 568, having something to do with county taxes or eminent domain.

A CURIOUS WHEAT OUTLOOK.

Coming in immediate sequence to a wheat crop from which our exports, because of the shortage in Canada and Europe, reached the largest total value on record, except for the first and last years of the war, the forecast of the Crop Reporting Board for the harvest of 1925 opens up varied conjecture. Remarking that present indications are for a yield smaller by 212,000,000 bushels than that of 1924, the board observes that requirements for home consumption do not greatly differ from the estimated production of 661,000,000 bushels. The inference would seem to be that, in the season following this year's harvest, the United States may cease to be a wheat exporter. The exports of more than 200,000,000 bushels to date from the crop of 1924 have added nearly $300,000,000 to the season's export trade, with $90,000,000 more if shipments in the form of flour are added. Evidently the change foreshadowed for the approaching grain-export season would be impressive.

Predictions of our disappearance from the wheat-export trade because of harvest shortage have never been fulfilled. Even the Department of Agriculture's present forecast indicates a yield somewhat larger than that of 1916 or 1917; yet we managed in each of those years to send abroad not less than 134,000,000 bushels. The smallest American wheat crop in the past two decades was that of 1911, but we contrived to export 79,000,000 bushels of it and imported hardly any wheat from Canada.

Nevertheless, the wheat-crop prospect is peculiarly interesting; not less so in that the possibility of further reduction in the yield will continue until harvest time. Contrary to a rather general impression, the prospective shortage as compared with 1924 is not primarily a result of hot, dry weather since the Spring began. The greater mischief was done in Winter time, when a very unfavorable season for the Autumn-sown crop caused abandonment of no less than 9,500,000 acres, or 22½ per cent. of the "Winter wheat acreage" originally planted, leaving for that crop the smallest growing area of any year but one in the past twenty years. But the weather of May was also unfavorable for the growing wheat and, were it not for the comparatively good showing of the Spring-planted crop, the prospect would be worse than it actually is.

"June estimates" are proverbially surrounded with doubt; last June the department predicted 693,000,000 bushels for the entire wheat crop, but the actual harvest was 872,000,000. If, however, Tuesday's forecast were to be fulfilled or to be reduced by later vicissitudes of the season, there would be some unusually interesting aspects to the situation. One arises from the fact that just before the season of 1924, with its foreign shortage, our Government bureaus and agricultural associations had been urging the farmers to reduce their crops voluntarily, in order to prevent unprofitable prices. Another is suggested by the fact that the past season's ill-distributed harvest resulted in abnormally large import of wheat by Europe at abnormally high prices, thereby deranging Europe's foreign trade position and throwing great difficulty in the way of restoring the value of Europe's foreign exchange rates. Behind these considerations stands the continued insistence by our more thoughtful economists that the problem of readjusting the international economic balance was not only likely to involve a change from the present "export surplus" in our foreign trade to an "import surplus," but that one of the factors in that change might be the eventual disappearance of the United States as a large-scale wheat exporter.

INSECTARIES.

The American Museum of Natural History is to open a new kind of museum—one in which sluggards and others may go to the ant, consider its ways and be wise. And not to the ant alone. There are at least five thousand different kinds of insects in the Palisades Interstate Park, and the Museum of Natural History, under the direction of Dr. LUTZ, the Curator of Entomology, will soon open out-of-door museums where the public may observe the habits of these creatures.

Such opportunities are not provided in polite society, in the home or hotel, public hall or conveyance. Insects are out of place in the habitations of men. But in these guarded insectaries their study may be as instructive and entertaining as was BURNS's contemplation of the one on the lady's bonnet in church, which led to the stanza:

Oh wad some pow'r the giftie gie us
To see oursel's as others see us!
It wad frae monie a blunder free us
And foolish notion.

The damage done by a few kinds of insects is generally known, and the annoyance that others give is even more widely felt, but not many persons know the life habits of these pests, says the curator (perhaps in order to suggest that we ought to be more intelligent in dealing with them), and fewer still are aware that of these five thousand, a great number are of incalculable benefit to man. With these little benefactors it should be an agreeable duty to become better acquainted.

In connection with these public insect museums, where one can safely observe these creatures as one can the animals at the Zoo—and with no such disagreeable inferences—there will be opportunities for research. And no doubt these creatures, wise through ages of instinctive learning, will have much more to tell to the trained eyes and ears of these experts than they do to the ordinary visitor, to whom they are but "crawlin' ferlies," for as FABRE, the insects' Homer, said: "Human knowledge will be erased from the world before we possess the last word which the gnat has to say to us."

POLITICS AND SILK.

Among the satisfactory signs of prosperity in the Northwest which President COOLIDGE observed was the fact that he saw so many women wearing silk. Great numbers of silk stockings were also noted by the discreet Presidential eye. But times change, and fashions and prices change with them, so that what was once a mark of affluence may become as common as daylight. In the House of Commons a few days ago the former Labor Chancellor of the Exchequer, Mr. SNOWDEN, attacked the proposed silk duties on the ground that they would be a tax on "the simple finery of the working girl." There was much laughter at this, but there is truth in it. Some working girls have been heard to say boldly that they do indeed wear silk stockings, but that it is because they are cheaper, as well as more comfortable, than some makes which they used to buy.

It was the male silk stocking that first had a political significance attached to it. When New York came to have its well-recognized "Silk-Stocking District," the name had nothing to do with feminine apparel. It was the men—rich and slothful and pleasure-loving, according to their political opponents—who then wore the silk stockings as a sort of badge of offensive aristocracy. But today, from that very district, a lady is going to be a Republican candidate for Alderman, and against her the Democrats are looking out to find a lady of equal social position to stand. Doubtless both of them will wear silk stockings, and votes will be neither made nor lost by that fact.

AN EXILE THAT FAILED.

Forked River, Toms River, Barnegat and Cassville are all agog about Ocean County's political sensation. It is the attempt to exile JOSEPH M., husband of Assemblywoman LILA W. THOMPSON, to Boston while the lady finished her primary campaign for the Republican nomination for State Senator against Captain TOM MATHIS. "JOE" THOMPSON of New Egypt, in the pine lands, is an employe of the Department of Institutions and Agencies. It made no difficulty, but his political activity in behalf of his wife's candidacy was regarded with disfavor by the Republican machine. He was mysteriously ordered to Massachusetts to survey the correctional institutions of that State, and afterward to continue his studies at Albany.

Assemblywoman THOMPSON was not to be hoodwinked. Reviewing her previous campaigns, one against the Hon. EZRA PARKER of Barnegat and another against the late Judge JEFFREY, she declared that "neither of these gentlemen used such underhanded methods of political warfare." Her husband had been driving her about in the family sedan to night meetings, "over lonesome roads." Except along the coast, Ocean County is a region sparsely settled. "To send him out of the State," she complained, "means that I must go it alone." Mrs. THOMPSON made the charge that "JOE" had been called before his official superiors and told that Senator MATHIS had complained that "he was too active in the support of me as a candidate for Senator, and that he must cease his efforts in my behalf at once." The mission to Boston followed.

As mysteriously as he went, "Joe" returned. Publicity brought him back. An attempt was made to get him to sign a paper exonerating two high officials of the department from conspiring to exile him while his wife fought out her battle, but he refused. "As matters stand," said The Newark News, "the banishment of 'Joe' threatens to have a boomerang effect at the primaries." Assemblywoman THOMPSON is not the stuff of which victims are made. The whole countryside is ringing with the Assemblywoman's wrongs. The exile that failed is common talk. Bets are made at Toms River Court House that Ocean County will nominate and elect "Joe's" wife. But the Republican machine is standing by Captain TOM.

TOPICS OF THE TIMES.

Mr. Scopes Wasn't the First.

Out in Nebraska last October there was tried a case that might have been expected to be the cause of as much comment and controversy as that of the now internationally famous SCOPES. One DAVID S. DOMER was a teacher in Midland College, a Lutheran institution in Rising City, and his troubles arose because a local paper printed a statement to the effect that he denied the narrative of creation as presented in Genesis, and professed and taught a belief in the Darwinian theory of the origin of man.

The statement had been prepared by members of the Lutheran congregation in Rising City, and nine of them signed it. DOMER sued them all, asking damages to the amount of $11,800, declaring that he had been injured to that extent by the included assertion that, holding to the heresies he did, he was "morally and mentally unfit to teach." He proved that he had been under a contract with Midland College at a salary of $200 a month, that he was discharged as soon as the statement appeared, and that the accusation against him had been so widely circulated that he was unable to get another position in Nebraska.

The jury, after due deliberation on the evidence, decided that belief in evolution did not prove moral and mental unfitness to teach and awarded damages against the defendants to the extent of $5,675.

That case is different from the one in Tennessee, as no definite State law had been violated, and DOMER was the plaintiff, not the defendant. It has its obvious bearing on the Scopes case, however, and it gains a special interest, perhaps, because Nebraska is—or was—Mr. BRYAN'S home State.

Nebraska, too, is not the South. It has a warmer welcome for new ideas, and in times past, as Tennessee can say if she chooses, has accepted several ideas even harder to maintain than that of special creation, and afterward has had to abandon them.

Denies That Crime Has Increased.

Dr. G. W. KIRCHWEY, who has given much study to the problems of penology, both before and after his term as Warden of Sing Sing Prison, contributes to The Panel, that often interesting little magazine issued by or for the New York County Association of Grand Jurors, an article in which he denies many common assumptions in regard to crime and criminals.

He declares that the belief in a "crime wave" and in the greater number of young delinquents is merely what the "new psychologists" call a "complex"—an obsession, a fixed emotional state. The facts are, writes Dr. KIRCHWEY, that, far from having any basis in statistics, these beliefs are contradicted by the available figures, and that crime is decreasing rather than increasing. As for juvenile delinquency, it always has been the subject of alarmed comment, and there is no reason or excuse for supposing that boys and girls are any worse today than they always were, the probabilities being that they average better now than ever before.

What should worry us, according to this eminent authority, is not an imagined increase of crime, but the indubitable continuance of it. Then we might have more time for preventive work—for getting at the causes of crime and doing away with them to the extent of our powers.

These are decidedly startling statements. They will be pleasing to Commissioner ENRIGHT, who always has contended that, thanks to the energy and skill of his force, the number both of crimes and of criminals in this city has decreased under his administration. He, too, has insisted, as does Dr. KIRCHWEY, that the mistaken notions as to crime are due to the sensational nature which the automobile has given to one form of robbery.

One notices, however, that Judge BEN B. LINDSEY, out in Denver, who has had a chance to learn a lot about juvenile delinquency, found occasion, in a recent address, to put the responsibility for much of it on parents who are incompetent or negligent in the bringing up of their children—letting them run wild, in short, and setting for them poor examples as to morals and conduct. He apparently had not seen the decrease in crime that is apparent to Dr. KIRCHWEY.

Adds Denial to an Admission.

Making what seems to be the reluctant admission that THE TIMES was right in praising the other day the greater intelligence shown by women than by men in dressing for hot weather, The Boston Transcript grumpily says, in effect, "But remember what foolish clothes they wear in Winter!" Then it runs on at length about the wicked absurdity of walking through the snow in low, light slippers and thin stockings, and glorifies men for doing none of those things.

There is some excuse for this balancing of accounts, but The Transcript would have difficulty in proving that women, dressing as they do in Winter, endanger their health any more than the men do by wearing their heavy overcoats and thick flannels. And does it know quite as much as it thinks about the thinness of the Winter stockings it condemns? People who claim to be posted about such things say that all is not thin that looks thin to the unsophisticate, and that sometimes what the unenlightened call a single textile layer is only an outer layer covering another, less beautiful but more and sufficiently protective.

Of one thing there need be no question—in Winter as in Summer the women dress in accord with their own judgment, and it is very dangerous to assume that they show less sense at one season than at another. And who is to say, except themselves, how warmly they should dress for cold weather? Men dress too warmly at all seasons. They admit it as to Summer, and, in all probability, much of their bundling up in Winter is quite unnecessary.

A Remedy Really Is Needed.

There will be general agreement with Mayor HYLAN in his contention that too many people are carrying pistols and that something should be done about it. The commission he has appointed to investigate the subject, composed of Chief Magistrate MCAVOY, Commissioner ENRIGHT and the five District Attorneys, is as competent as any body would be, but all that its members can propose, unfortunately, is the imposing of heavier penalties on unauthorized gun-toting. That will not be very effectual so long as Connecticut and New Jersey continue, in spite of all entreaty, to sell pistols to anybody with the money to pay for them.

And while criminals continue to be armed there will continue to be protests against the disarming of the good citizen. There is something to be said on that side.

An Old Bookstore.

To the Editor of The New York Times:

A letter from M. E. Kelly in THE TIMES this morning asking the names of old bookstores in New York City, particularly those which have remained under the direction of one family, gives me the opportunity of reporting that the firm of P. J. Kenedy & Sons on Barclay Street, Catholic publishers and booksellers, was established by John Kenedy, the grandfather of the present proprietors, at Baltimore in 1826.

In 1888 the business was transferred to 44 Centre Street, New York, and in 1848 to 47 Mott Street; afterward, in 1878, to 5 Barclay Street until 1911, when the building was demolished to furnish part of the plottage for the Woolworth Building.

At that time the business was moved to the building at 44 Barclay Street. Since the death of P. J. Kenedy, in 1906, the business has been directed by the grandsons of John Kenedy—Arthur and Louis Kenedy.

ARTHUR KENEDY,
P. J. Kenedy & Sons.

New York, June 10, 1925.

The Old Grand Opera House.

To the Editor of The New York Times:

In reference to the account of the Grand Opera House given by Washington Connor in yesterday's TIMES, I must correct his statement.

Opening as Pike's Opera House, the then magnificent building was devoted to grand opera. I remember, as no doubt other old New Yorkers do, being taken to hear "Norma," "Ernani" and other operas, sung by Tietjens, an artist then in her prime. I cannot recall the other artists' names, being 11 years old.

OLD LADY.

New York, June 9, 1925.

HUNTED.

I thought I could be happy in this cottage on the hill.
I did not mind the loneliness; I liked to have it still.
But now I'm packing up to go, on edge from shock and fear,
I never dreamed that I should find the world so crowded here.

I did not know that stars would come and beat against my door,
Drawing behind them trails of sky I never saw before,
That woods would creep around my house and sound their vague alarms,
That trees would lurk along my way to seize me in their arms.

The dark is full of evil shapes that lie in wait and scare.
Their wicked whispers chill my blood; their fingers clutch my hair.
The tangled vines and grasses spread a cover far and near,
Where squirrels hide to spy on me, and birds scream in my ear.

I'm fleeing to my city room that kept me safe and free.
Back to the watchman on his beat that guards my door for me,
Back where the throngs that fill the street are merely passers-by,
Not hostile monsters laying snares for the feet of such as I!

CLARIBEL WEEKS AVERY.

DRUG ACT HAVING EFFECT.

Failure Reported in Medical Convention Is Denied.

To the Editor of The New York Times:

I noticed a headline in your report on May 28 of the meeting of the American Medical Association which I think requires comment. The report was headed "Drug Act a Failure, Doctors Are Told." The statement quoted Dr. Dowling of Louisiana to the effect that the Harrison Narcotic act had failed to accomplish its object. The object of the law was to cut down and eventually stop drug addiction. Drug addiction has not been abolished, but if it has been decreased, and especially if the alarming number of young victims has been cut down, the law has not been a failure.

No accurate estimate exists of the number of addicts now in the United States. Drs. Kolb and Du Mez of the United States Public Health Service, in a report issued May 23, 1924, estimate 110,000 as probably fair. Others guess a much higher figure. Even, however, were it possible to make an accurate calculation of the number of addicts existing today, it would be impossible to determine whether the number has been actually reduced, since there are no dependable figures on the number of addicts in the country before the Harrison law went into effect, in 1915.

A report of the Treasury Department in June, 1919, gives an estimate based on various guesses and ranging from 200,000 to 4,000,000. The commission's guess was 1,000,000 addicts in the country in 1919. The Narcotic Drug Control Commission of New York State estimated for the State in 1919 about 39,000. Whether the effect of the Federal and State anti-narcotic legislation has or has not been to reduce the number of addicts it is therefore not possible to tell accurately.

There is evidence, however, that the legislation has been effective and has very decidedly improved the pre-existing situation. Figures of the amount of crude opium imported into the United States are very significant from this point of view. The Public Health Service report cited, basing its figures on the Treasury reports, states that from 1910 to 1919 the average amount of opium imported was 366,000 pounds. In the period 1920 to 1923 this figure fell to an annual average of 144,805 pounds, and in 1923 was about three-fourths of the amount for 1922.

In addition, there was brought in a large quantity of opium alkaloids before 1923. For the period 1910-1919 the average was 27,143 ounces, cut to zero in 1923 by the operation of the Jones-Miller act, prohibiting the import of any derivative of opium. This means that there was an excess supply of opium and its derivatives in 1910-1919 over 1923 of more than 222,000 pounds of crude opium and 27,143 ounces of opium alkaloids. There must be figured against this excess a reduction in exports, but it will not affect greatly the results. Neither the figures for 1910-1919 nor for the later period take smuggling into account. Undoubtedly this source of drugs for purposes of addiction has greatly increased, but it could be enormous and yet not equal the amount legitimately in the country and available for addicts in the earlier period. Just how much part was played in this result by the anti-narcotic legislation cannot, of course, be estimated, but it must be given some weight.

The reports of the Treasury Department, of the New York Narcotic Drug Control Commission and the statement of Judge Collins, a man of very wide experience on the bench in New York, bore witness to the large number of young persons under 20 who were becoming addicted in 1919. The strict enforcement of the New York State act, then of the city ordinance, aided by the Federal enforcement of the Harrison act, has decidedly improved this situation in New York City. Governor Smith, in his special message to the Legislature of April 11, 1923, says:

"From figures which have been submitted to me it is gratifying to note that the present control of the evil in New York City indicates that so far as the criminal addict is concerned the average age has increased from 22 years to about 29 years, which would seem to indicate that during the period of the past six years, when there has been some form of control, the younger group is not so apparent among criminal addicts."

Judge Collins in a report to the New York State Association of Magistrates in February, 1922, states that the average age of the addicts coming before the Court of Special Sessions in New York has risen from 22 and 24 in 1916 to 26 in 1921.

If the enforcement of the law has had no other effect than to limit addiction among young persons, it is not a failure. It appears from Dr. Dowling's statement that he does not despair of the law. What is needed is stricter enforcement. A larger appropriation to the narcotic unit, and perhaps some reorganization of the unit, has long been urged on Congress, and it is to be hoped that the American Medical Association will add vigorously its support to this attempt to secure better enforcement of the Harrison act.

The second point made in the address has long been before the people and Legislature of the State of New York. This is the important question of the care of drug addicts. Dr. Dowling says that we should have institutions for the treatment of drug addicts, and that we should not send them indiscriminately to jail.

The Narcotic Drug Control Commission, in its report of April 15, 1920, urged the necessity for institutional treatment of drug addicts, and made a further very important point that the care of the addict should not be limited to freeing him from the craving, "taking him off the drug," but that he must be built up physically and morally to resist the temptations to return to the drug, which in the past have proved so fatal in the case of men who have been treated in the hospitals in New York City.

If the rehabilitation of addicts is to be attempted with any hope of success, it must be faced as a social problem of readjustment and mental and physical rehabilitation, not simply as a medical problem of freeing the man from his craving.

And it needs, in addition, strict and effective enforcement of the anti-narcotic legislation, so that it will not be easy for the addict, once he has been rescued, to fall back on the drug. Part of the process of rehabilitation of the addict is police protection from the underworld peddler and the few unscrupulous physicians referred to by Dr. Dowling who make their profits off his appetite. If the former addict finds the drug easy to procure, if he is constantly subjected to temptation to seek the relief from worry or pain, the sensation of pleasure which he once found in heroin or morphine, then the hope of permanent restoration is indeed small.

JOSEPH P. CHAMBERLAIN.

New York, June 10, 1925.

DR. SCHURMAN SAILS FOR POST AT BERLIN

Will Devote Efforts to Re-establish Pre-War Relations, Says New Envoy.

TO FOLLOW HOUGHTON AIM

He Looks for Years of Disorders in China—Will Visit His Predecessor in London.

Dr. Jacob Gould Schurman, former United States Minister to China, sailed yesterday on the United States liner George Washington to take up the duties of his new post as Ambassador to Germany.

Before sailing the Ambassador gave out a statement that his aim was to help restore the pre-war conditions in international relations by application of fundamental principles of international law, and in particular to follow the footsteps of his friend and predecessor at Berlin, Alanson B. Houghton, now Ambassador to the Court of St. James's.

Dr. Schurman said he expected the disorders in China to continue for at least three or four years, indicating his belief that the anti-foreign agitation was only incidental to the lack of a responsible central Government at Peking, and that all alterations in the relations of the treaty powers to China would be conditioned on the institution of such a Government.

Dr. Schurman received a delegation of reporters in his large suite on the port side of B deck of the George Washington. With him were Mrs. Schurman and his daughter, Dorothy.

"I shall go direct to London," he said, "and consult with my old friend and neighbor of Corning, N. Y., Mr. Houghton, and shall proceed thence to Berlin without stopping at Paris."

Surprised by Germany's Move.

Asked whether he had discussed at the State Department the report published in yesterday's edition of THE NEW YORK TIMES, in a dispatch from London, that Germany had designated the United States as depository of the text of any security treaties to be drawn up between Great Britain, France and the Reich, the Ambassador said he had not. He showed great interest in the information, which he said was absolutely new to him, and asked one of the reporters to give him his copy of the edition containing the dispatch.

Dr. Schurman's formal statement stressed his desire to cultivate the traditional friendship between the German and American peoples along the lines inaugurated by Ambassador Houghton and brought out Dr. Schurman's own enthusiasm for and familiarity with the old Germany of pre-war days.

"I devoutly hope," said the new Ambassador, "that the nations will agree to a program to re-establish pre-war conditions. There is nothing I have so much at heart as the restoration of the old relation of cordial friendship between the German and American Governments and peoples, which existed unbroken during the latter part of the eighteenth, all of the nineteenth and the early years of the twentieth century.

"It is highly important for the interest of both countries that we should get back to that peaceful, normal relationship. And what is advantageous to the United States and to Germany will be advantageous to the whole world.

"I said to you that having been in China for four years I am not familiar with European details. However, I have watched from Peking the evolution of the European political drama with sympathy. I have thought much on the subject and I feel that there are a few simple principles the application of which in practice would contribute powerfully to stabilize the world.

"Two of these are fundamental principles of international law: First, every nation must regard every other nation as its equal and act upon it in its dealings with other nations; second, nations must respect one another's rights. These are elemental and basic.

Would Ignore Others' Defects.

"Something more is needed, however, for friendly relations. I mean especially that nations must seek to understand one another, and with understanding it will be easier to appreciate one another and generally recognize one another's excellences. If such a study leads us to find defects in others, then it is wise to pass over these defects in silence and regard them as admonitions to correct our own faults."

Dr. Schurman said that there were no outstanding questions at issue between Berlin and Washington. Application of the Dawes plan, German ratification of the commercial treaty, alien property and American claims were matters which would be solved by routine business methods and need cause no diplomatic friction.

He said that he had taken his daughter, Dorothy, out of Bryn Mawr and intended to have her study at Berlin University as soon as she had mastered the German language. Both his sons, he added, had also studied in Germany. Jacob Gould Schurman Jr., his younger son, who is Deputy Attorney General now prosecuting the inquiry into the charges of graft in pushcart marketing, was at the pier to see his father depart.

LORD FAIRFAX'S BODY FOUND

Discovered in Church He Endowed in Winchester, Va.

WINCHESTER, Va., June 10 (AP).—Neglected nearly a century, the body of Thomas Lord Fairfax, Baron of Cameron, friend of George Washington when the latter was a youth, has been found in the basement of Christ Episcopal Church here and identified by an inscription on the walnut coffin.

One hundred and forty-four years after the death of the nobleman whose estates were surveyed by Washington before the Revolution the vestry of Christ Church, which he endowed in his will, is planning to honor his memory. The old coffin will be replaced with one of mahogany, which will be placed in a crypt at the main entrance of the church. The body was removed from an old Episcopal churchyard in 1820 to the church, and was lost sight of after the church was remodeled and enlarged.

Lord Fairfax was born in England in 1691, and spent much of his youth in Scotland. He settled in what is now Northern Virginia in 1749. He died in 1781 at Greenway Court, near White Post, Clarke County, Va., after he had seen his young friend Washington lead the colonists in their revolution against his King.

WOMAN SEEKS NOMINATION.

Mrs. Naughton Wants to Be Chosen for Register by the Democrats.

Mrs. Anne Naughton of 245 East Eighty-sixth Street has sent out announcement from her home that she wants the Democratic nomination for Register to succeed Miss Anne Mathews, who holds that office now. Her boom is to be formally launched at a garden party to be given in her honor by Miss Frances Marion Brandon, Assistant Corporation Counsel, at her home 122 East Thirty-seventh Street tomorrow. Mrs. Naughton is the leader of the Tammany women in the Sixteenth Assembly District in Yorkville.

Her boom is to be promoted by an organization formed with the title "Friends of Anne Naughton," with both men and women Democrats included in its membership. A great number of politicians, including Mayor Hylan, have been invited to the garden party.

MISS WOOLEY WEDS WILLIAM B. BROWN

Daughter of Mr. and Mrs. Frederick Wooley Married in the New Church.

HELEN BARNWELL A BRIDE

Late Bishop's Daughter Wed to Kenneth C. Denison Staley—Other Marriages.

Miss Mary Bolton Wooley, daughter of Mr. and Mrs. Frederick Wooley of 121 East Thirty-fourth Street, and William Barret Brown were married yesterday afternoon in the New Church at 118 East Thirty-fifth Street. The Rev. Arthur Wilde performed the ceremony, which was followed by a reception at the home of the bride's parents.

Mrs. Rudolph H. Kissel, the former Miss Irene Turnure, was matron of honor. The bride's other attendants were Mrs. Edgerton Merrill, the Misses Alice Warren, Betsy Davis and Helen Allen. The bride wore a gown of white satin with a veil of duchess lace that had been worn by her mother. She carried white roses and lilies of the valley. All the attendants were dressed in white and carried large boquets of bright colored flowers, each boquet being of a different color.

Following their wedding trip which will be by motor, Mr. and Mrs. Brown expect to make their home in Rye, N. Y.

Staley—Barnwell.

The marriage of Miss Helen Strudwick Barnwell of 39 East Thirty-eighth Street daughter of the late Bishop Robert Woodward Barnwell of Alabama and Mrs. Barnwell, to Kenneth C. Denison Staley, son of the late Mr. and Mrs. Walter Hill Staley of Baltimore, Md., took place yesterday afternoon in the chapel of St. Bartholomew's Church. The Rev. Dr. Bland Mitchell performed the ceremony, which was followed by a reception and dance at the home of Miss Elizabeth Curtis, 399 Park Avenue.

The bride, whose brother Elliott H. Barnwell of Akron, Ohio, gave her in marriage, wore a gown of white crepe romaine girdled with pearls made over silver cloth. The court train was of silver cloth. She carried a shower boquet of lilies of the valley and white sweet peas. Her only attendant was her sister-in-law, Mrs. Frank Lyon Barnwell of Providence. Gertrude Hardee, daughter of Mr. and Mrs. Frederick A. Hardee, was a flower girl. She is a niece of the bride and also a niece of Governor Carey Hardee of Florida.

Raymond Bagby was Mr. Staley's best man. The ushers were Normand Fedor Smith, George Shepard, Campbell Pinckney Jones and Dr. John Blair Barnwell, brother of the bride. After their wedding trip, Mr. and Mrs. Staley will make their home in New York.

Harder—Reeves.

Miss Lillian Helen Reeves, daughter of Mr. and Mrs. Owen Thornton Reeves of 601 Cathedral Parkway, was married yesterday afternoon in the Cathedral of St. John the Divine to Charles C. Harder of Chicago. The ceremony, which was performed by Suffragan Bishop Shipman, was followed by a reception at the home of the bride's parents.

The bride, whose father gave her in marriage, wore a gown of white satin with a court train. Her veil of tulle was caught with orange blossoms. Miss Clara Louise Harder, sister of the bridegroom, was maid of honor.

Dunbar—Eversz.

The marriage of Miss Barbara Eversz, daughter of Mrs. Jeremiah De Smet Maguire of 550 Park Avenue, to John Atkinson Dunbar, son of Mrs. Maurice O'Meara of 777 Madison Avenue, took place yesterday afternoon at the home of the bride's mother. The ceremony was performed by the Rev. William Martin of New Rochelle and was followed by a reception at the Madison.

Hukill—Silver.

The wedding of Miss Margaret Bird Silver, daughter of Dr. and Mrs. Lewis Mason Silver of 103 West Seventy-second Street, to Olin Van Meter Hukill of Waterloo, Iowa, took place yesterday at the home of the bride's parents. The ceremony, which was performed by the Rev. Dr. Daniel Russell of Rutgers Presbyterian Church, was attended by relatives and intimate friends.

Merker—Houghton.

The wedding of Miss Millicent Houghton, daughter of Mr. and Mrs. Albert H. Houghton of Brooklyn, and William Merker Jr., son of Mr. and Mrs. William Merker of 320 South Washington Avenue, Dunellen, N. J., took place yesterday afternoon in the rose garden at the home of the bridegroom's parents, the Rev. Ernest R. Brown of the Presbyterian Church officiating. The bridegroom is assistant trust officer of the Guaranty Trust Company of New York City.

DORIS NICOLL ENGAGED.

Member of Stamford Junior League to Wed Raymond H. Reirden.

Mrs. Daniel F. B. Hickey announced the engagement of her daughter, Miss Doris Nicoll, to Raymond H. Reirden, son of Mrs. Ann Reirden of 11 East Eighty-seventh Street, at a luncheon yesterday at her home at Shippan Point, Stamford, Conn. Miss Nicoll, who is a member of the Stamford Junior League, has been an art student at schools in this city and has completed a course in the study of art in Europe.

Mr. Reirden served overseas with the First Division as a Lieutenant and received a citation for bravery from the French Government. He is in business in this city. No date has been set for the wedding.

Van Veghten—Helm.

Mrs. J. Henry Watson of this city has announced the engagement of Miss Genevieve D. Van Veghten of 317 West Eighty-sixth Street, daughter of the late Benjamin L. Van Veghten, to Arthur M. Helm of Reading, Pa. No date has been mentioned for the wedding.

JEFFERSON DRIVE NEAR END.

Ceremonies Saturday Night to Mark Close of Voting Contest.

The Jefferson Centennial Committee is making arrangements for the ceremonies next Saturday night that will attend the closing of its voting contest to acquire funds for the purchase of Monticello, Thomas Jefferson's home in Virginia. The ceremony will be held in the auditorium of the Grand Street Boys' Club at 106 West Fifty-fifth Street. Chairman Franklin Simon yesterday called attention to the fact that Miss Daisy Cope of Dallas, Texas, had been elected a delegate to France with 78,042 votes and that this exceeds the total so far cast for any New York candidate. The girl receiving the highest vote will head the delegation that goes to France next month as a result of the contest. Seventy thousand additional votes were cast yesterday. The leaders now stand as follows:

Candidates and Sponsors.	Votes.
Catherine Troy, Franklin Simon	83,350
Margaret Long, John Wanamaker	61,573
Nona McC. Dawson, Onyx Hosiery, Inc.	50,500
Mrs. E. McCarthy, Dep. Pub. Markets.	50,382
Rose Sullivan, Gimbel Bros.	50,237
Marie G. Jones, Dep. Plant & Struc.	50,110
Myrtle Bloomfield, Joseph D. Jessel	50,000
Fannie Dubofsky, Feb. C. A. of Man.	48,000
Margaret J. Halkett, Bldg. T. Council	42,751
Margaret D. Behan, Education Cand.	42,453
Miriam G. Barry, Dep. Plant & Struc.	40,300
Julia L. Cusack, Finance Dept.	36,901
Geraldine G. Murphy, Dep. St. C'ling	35,543
Bertha C. Lauer, Dep. Public Works	33,054
Martha Allen, L. Miller Beautiful S.	32,873
Dolores Twomey, Duets & Ortenberg	32,567
Annette Levy, James A. Donegan	32,100
Morris High School,	32,340
Lillian Rosenbaum, Level Club	22,100
Marie Egan, Alca Club	20,090

SOCIAL NOTES

New York.

Mr. and Mrs. Richard T. Wilson gave a dinner last night at the Embassy Club, their guests including Mrs. James Ward Thorne, Mrs. Francis J. Johnson, Mr. and Mrs. Edward H. Blanc, Mr. and Mrs. C. Whitney Carpenter, Mrs. Moses Taylor Campbell and Mrs. William Laimbeer.

The marriage of Miss Emily Welles Wright, daughter of Mr. and Mrs. Wilkinson De Forest Wright of 825 Park Avenue, to Robert Cunningham Myles Jr., will take place this afternoon at the home of her parents. It will be followed by a large reception at the Park Lane.

Miss Matilda A. Brownell has opened her cottage in Stockbridge in the Berkshires for the season.

Miss Mary Chester gave a luncheon yesterday at Pierre's for the Misses Barbara Brokaw, Phyllis Benkard, Constance McCann and Mathilda Elsworth.

The Misses Katharine Keyes and Harriet Bowers Peck of 47 East Fifty-eighth Street gave a large dinner last night at their home for Miss Harriet Page Greene and Henry Cothout Milliken, whose engagement was announced last month.

Mr. and Mrs. Robert W. Gifford of the Weylin have opened their Summer home at Cape May for the season.

Miss Isabel Rockefeller, whose engagement to Frederic W. Lincoln Jr. was announced last week, gave a small luncheon yesterday at Sherry's.

Mrs. Paul Morton, who is at the Ritz-Carlton, will go to Bar Harbor on Monday to spend the Summer.

Mrs. Sherwood Aldrich gave a luncheon yesterday at the Park Lane, where Mrs. J. Morgan Wing also entertained several friends.

Mrs. Adrian H. Joline, who has been at the Plaza since she returned from Europe, left yesterday to pass a week at Princeton before going to Spring Lake, N. J., for the Summer.

Mr. and Mrs. Charles J. Coulter of Tuxedo Park are at the Ambassador.

Mrs. William H. Sage motored in from Southampton yesterday and is at the Plaza with a party of friends.

Mrs. George W. Vanderbilt gave a luncheon yesterday at the Marguery, and Mrs. John C. King gave a luncheon there for Mrs. Charles Amory.

Mrs. Robert Morris Phillips gave a luncheon yesterday at the Embassy Club for Mrs. Charles E. Adams, who is sailing for Europe on Saturday.

The marriage of Miss Mildred Bang, daughter of Mr. and Mrs. Henry Bang, to Emlyn Dean Blanchard, U. S. N., will take place today at the Marble Collegiate Church. The ceremony will be followed by a reception at the Park Lane.

Mr. and Mrs. George Drexel Steel have closed their home at 920 Fifth Avenue and have gone to East Hampton, L. I., to pass the Summer.

Mr. and Mrs. Charles S. Peabody and their daughter, Miss Carlys G. Peabody, of 141 East Seventy-second Street, have gone to the Briarcliff Lodge for an extended visit.

Representative and Mrs. Hamilton Fish Jr., who came from Washington to visit Mrs. Fish's father, Alfred C. Chapin of 12 East Sixty-second Street, are leaving today for their Summer home at Cornwall, N. Y.

Miss Muriel Harrison Thompson, whose marriage to Ganson Jayne Baldwin will take place tonight at the Park Lane, gave a dinner at that hotel last night for members of her bridal party.

CAROLINE K. MILLS TO WED SATURDAY

Her Marriage to Flamen B. Candler to Take Place in Morristown—Other Bridal Plans.

The marriage of Miss Caroline Kane Mills, daughter of Mr. and Mrs. John Kane Mills of Ruddington Farm, Hackettstown, N. J., to Flamen B. Candler, son of Mr. and Mrs. Robert W. Candler of 17 East Eleventh Street, this city, will take place on Saturday afternoon at 4 o'clock in St. Peter's Episcopal Church in Morristown. Their engagement was announced last Christmas.

Mr. Candler will give his bachelor dinner tonight at the Park Lane. Tomorrow night the bridal party will be the guests at dinner at the Morris County Golf Club of the bride's parents. Miss Mary Stewart who will be one of the bridesmaids, will give a luncheon at the home of her parents in Montclair today for Miss Mills, and Miss Elizabeth K. Barstow, another bridesmaid, gave a luncheon for her yesterday.

Shortly after their wedding the couple plan to sail for France to visit the bride's uncle and aunt, Mr. and Mrs. Lawrence H. Mills, at their country place at Claire Fontaine, near Rambouillet. Later they will go to Paris.

Blackstone—Goell Wedding June 18.

The wedding of Miss Ruth Jean Goell, daughter of Mr. and Mrs. Charles Goell of Brooklyn, to Alex Blackstone, son of Mr. and Mrs. Emanuel Blackstone of Newark, N. J., will take place on Thursday night, June 18, at the Astor. The Rev. Dr. Mordecai Kaplan will perform the ceremony, which will be followed by a dinner and dance. The bride was graduated last week from Vassar with honors. The couple plan to sail on June 19 on the Olympic to spend their wedding trip abroad.

DANCE OF WOMEN WRITERS.

Club to Hold Event, With a Supper, on the Waldorf-Astoria Roof.

The Spring supper-dance of the New York Newspaper Women's Club will be held on the Waldorf-Astoria roof next Monday night. The affair will serve as the official reopening of the roof. General Charles A. Summerall, U. S. A., will be guest of honor. The Navy will be represented.

Feature dances will be given by Emma Haig and George Hale of "Tell Me More" and strolling musicians in costume will perform between dances. Josef Knecht's Waldorf-Astoria Orchestra will play for dancing. The dance committee includes Josephine R. Ober of The World, Chairman; Theodora Bean of the T-Bean Newspaper Syndicate, Martha Coman of The Scarsdale Inquirer, Emma Bugbee and Deborah Corle of The Herald-Tribune, Jane Grant of THE TIMES, Jane Dixon of The Telegram, Madeline Riordan of The Evening Post, Charlotte McLaveday of The Chicago Daily News, Theresa Rose Nagel of the WGBS Broadcasting Studio and Hannah Mitchell.

BROTHERS MARRY SAME DAY

J. Edwin Runyon Weds Mildred Searles; Elton, Edna Dencklau.

Special to The New York Times.

DUNELLEN, N. J., June 10.—Miss Mildred Searles, daughter of Mrs. Joyce Searles of Boundbrook Road, Dunnellen, and J. Edwin Runyon, son of Mr. and Mrs. Peter D. Runyon of Plainfield, were married this afternoon at the home of the bride's mother by the Rev. F. L. West of the Methodist Church. Miss Madeline Griffin of Plainfield and Miss Marion McMahon of New York were the bridesmaids. Clarence Searles, brother of the bride, was best man.

This morning Elton Runyon, brother of the bridegroom, was married to Miss Edna Dencklau, daughter of Mr. and Mrs. Harry Dencklau of Foster Avenue, Plainfield, at the Sacred Heart Church, South Plainfield. The Rev. John Baldwin officiated. Miss Irene Farres of Plainfield was the bridesmaid and William Johnson of Newark was best man. Tonight both couples left for Niagara Falls on a wedding trip.

Dinner Dance for Miss Marion Lee.

Mr. and Mrs. James T. Lee gave a dinner dance last night in the roof garden of the Ritz-Carlton for their daughter, Miss Marion Lee, who will be one of the bridal attendants for Miss Kathleen Sinclair at her marriage to Dr. Louis Faugeres Bishop Jr., on June 17. The guests included Mr. and Mrs. Earl W. Sinclair, Dr. and Mrs. Louis F. Bishop, the Misses Julia Morley, Suzanne Slade, Josephine Farrell, Jeannette MacKelvie, Anna Peters and Eleanor Garrett. Miss Ralph McA. Ingersoll, J. Berry Underhill Jr., Christopher Emmet, Devereux Emmet Jr., O. Harry Gruner Jr., Ary J. Lamme Jr. and Dr. David Moore.

Mrs. Martin H. Glynn Sails.

Among the passengers who sailed yesterday for Plymouth, Cherbourg and Hamburg on the White Star liner Arabic was Mrs. Martin H. Glynn, widow of the ex-Governor of New York. She was accompanied by her sister, Mrs. Charles McCahill, and a friend, Miss Farnsworth, also from Albany. They are going through France and Switzerland to Rome, where they will attend the Holy Year celebrations and be received in audience by the Pope, Mrs. Glynn said. The Arabic had a full cabin list and in spite of the heat fully 1,500 people were at the pier, foot of West Eighteenth Street, to see the ship depart.

Concert by St. Saviour's Choristers.

The choristers of St. Saviour's Roman Catholic Church, Brooklyn, of which the Rev. William T. Conklin is pastor, will give their closing concert of the season tonight at Manual Training High School, Seventh Avenue and Fourth and Fifth Streets, Brooklyn, under the direction of Choirmaster James H. McDonough. Edwin Markham will read his poem, "Lincoln, the Man of the People."

Miss Helen Baker to Wed June 18.

The marriage of Richard W. Krakeur, son of Mr. and Mrs. Jacques Krakeur of 18 West Eighty-fifth Street, to Miss Helen Baker of Chicago will take place in the Blackstone Hotel in that city on June 18.

MGR. E. W. M'CARTY OF BROOKLYN DEAD

Rector of St. Augustine's Entered Priesthood 55 Years Ago—Funeral on Saturday.

The Right Rev. Mgr. Edward W. McCarty, rector of the Church of St. Augustine, Sixth Avenue and Sterling Place, Brooklyn, and well-known theologian, died yesterday noon at the rectory, 116 Sixth Avenue, in his seventy-eighth year. He had been in failing health for more than a year.

Mgr. McCarty was one of the founders of the Brooklyn Bureau of Charities. He organized the Columbian Club, one of the first Catholic men's social organizations in the city to extend beyond parochial lines. He also was a director of the Brooklyn Institute of Arts and Sciences.

In 1917 he was appointed Chairman of the Diocesan Committee on War Activities and visited every army post and naval station from Fort Hamilton to Montauk Point.

He was born in this city in 1847 and educated in the public schools, the Jesuit College of St. Francis Xavier and the Seminary of Our Lady of Angels, Niagara Falls, N. Y., graduating from the seminary in 1870 at such an early age that a special dispensation from the Pope was necessary before he could be ordained.

His first two parishes were at the Church of the Visitation, Red Hook, and St. Peter's Church, Brooklyn. In 1876 he became rector of the Church of St. Augustine, then at 74 Sterling and Lincoln Place. In 1888 he cleared the parish of debt and the present church was erected. Twenty years later Father McCarty was elevated to the rank of Monsignor.

He celebrated in 1920 the fiftieth anniversary of his ordination to the priesthood. In recent years his parish has had a membership of 9,000.

Mgr. McCarty's body will lie in state in the church from this evening until 10 A. M., Saturday, when the funeral services will be held.

DAVID W. ROSS DIES FROM HEART ATTACK

Ex-Vice President of I. R. T. Co. Was Long Associate of Theo. P. Shonts in Railroad Work.

David William Ross, President of the United Collieries Company, and formerly for several years Vice President and Purchasing Agent of the Interborough Rapid Transit Company, died yesterday morning from heart disease after a week's illness. Mr. Ross, who was also at one time purchasing agent of the Isthmian Canal Commission, was 55 years old. He lived at 981 Madison Avenue.

He was born in Mineral Point, Wis., and entered the service of the Illinois Central Railroad at the age of nineteen. Here he remained for seventeen years, during which time he was promoted to the General Superintendent of Transportation.

For a long time he was associated with Theodore P. Shonts in railroad work and together they cooperated in the building of the Panama Canal. When Mr. Shonts became President of the Interborough he invited Mr. Ross to join him.

Following his service with the Panama Canal Commission Mr. Ross served for a year as Managing Director of the Magnus Metal Company in New York and then, accepting Mr. Shonts's earlier offer, became Vice President of the Interborough Rapid Transit Company. At the same time he served on the boards of the Interborough Metropolitan Company, the Rapid Transit Subway Construction Company and was a director in the New York & Queens County Railway Company.

The continued his attachment with the Interborough interest until 1920, when he resigned, because he differed with President Frank Hedley on purchasing methods.

Mr. Ross was a member of the New York Club, the Railroad Club of New York and the Huntington (L. I.) Country Club. Funeral services will be held this evening at 7:45 o'clock in Campbell's Funeral Church.

Dr. William H. Friedman.

Funeral services were held yesterday for Dr. William H. Friedman, well-known dermatologist and charity worker, who died Tuesday night from angina pectoris at his home, 217 West Seventy-eighth Street. He was 50 years old, born in Russia and graduated from the St. Louis University with the medical degree in 1896. Dr. Friedman had been connected for a long time with the Beth Israel Hospital and the West Side Dispensary. His death came just as he was preparing to sail for Germany this month to study plastic surgery.

Sargent at Goodell's Funeral.

WELLS RIVER, Vt., June 10 (*AP*).—Funeral services for Harvey D. Goodell, Special Assistant to Attorney General J. G. Sargent, who died in Washington Saturday, were held in the Congregational Church here this afternoon. Attorney General Sargent and two of his staff at Washington, Chief Clerk James W. Baldwin and Assistant Chief Clerk Horan were present. Ex-Governors Horace F. Graham and Percival W. Clement headed a delegation of State officials. There was a beautiful floral tribute from the White House.

At 105 Attends Rabbi's Funeral.

Kupper Bier of Hoboken, who was 105 years old last January, walked yesterday from his home, six blocks away, to attend the funeral services at 304 Park Avenue of Rabbi Abraham Kisrak, of, one of the first orthodox Jewish rabbis to arrive in Hoboken. Rabbi Kisrak was buried in Brooklyn. The services were attended by rabbis from many parts of the metropolitan district.

Mrs. Alice Major.

Word was received here yesterday of the death at Shelbyville, Ind., where she had lived all her life, of Mrs. Alice Major, widow of Charles Major, author of "When Knighthood Was in Flower," "Dorothy Vernon of Haddon Hall," and other novels. Mrs. Major was preparing to publish the novel "Rosalie" finished by Mr. Major just before his death in 1913. She died while asleep Thursday night. Her age was 62.

DR. DEPAGE, BELGIAN SURGEON, IS DEAD

Famous for Methods in Quickly Restoring World War's Wounded to Usefulness.

HAD EDITH CAVELL AS PUPIL

Directed Three Hospitals for Soldiers, One of Them Only Six Miles Back of the Front Line.

BRUSSELS, June 10 (*AP*).—Dr. Antoine Depage, famous Belgian surgeon, is dead at The Hague, it was announced here today.

Dr. Depage had long been one of the most celebrated surgeons of his country. In 1909 he operated upon the late King Beopold. He attended an international surgical congress at New York in 1913 and visited the United States again in 1919, when he announced plans to build at Brussels a hospital in memory of the English nurse, Edith Cavell, who was executed by the Germans during the World War upon the charge of being a spy.

The wife of Dr. Depage perished when the Lusitania was sunk in 1915. She had visited the United States to collect funds for Belgian relief, to be administered by the Belgian Red Cross, and was returning to Europe with $100,000 contributed by America.

Dr. Depage was 66 years old when he died. When the World War began he was Professor of Surgery at the University of Brussels. During the war he was head of the Belgian Red Cross, as well as a Colonel in the Belgian Army. Early in the conflict he built a large hospital near Vinckham, on the Yser, only six miles back of the front line. It was necessary to evacuate the hospital three times and on several occasions to reduce the hospital's capacity of 1,500 beds that the wounded might be saved from German shellfire. The surgeon also directed two other hospitals near the front.

Edith Cavell had served as chief nurse in his hospital at Brussels for several years. She had been one of the first students to enter the nurses' training school which Dr. Depage had established seven years before the war.

BATTALION CHIEF BARRETT.

Death Ends 42 Years' Service as Fireman—Commended for Heroism.

Battalion Chief Thomas F. Barrett, four times honored for heroism during his forty-two years' service in the New York Fire Department, died yesterday morning in the Union Hospital, the Bronx, from mastoiditis, having been taken ill on Monday morning at his home, 114 West 190th Street. He was in his sixty-seventh year and had served in the department longer than any other of the present battalion chiefs.

Chief Barrett became a fireman in 1883 and six years later a Lieutenant. After attaining the Captain's grade he was promoted in 1903 to Battalion Chief.

One of the deeds for which he was commended was the rescue of two men trapped on the upper stories of the St. George Flats, 225 East Seventeenth Street, Manhattan, during a fire.

The funeral service, a requiem mass, will be held at 10 A. M. on Saturday in the Church of St. Nicholas of Tolentine. Burial will be in St. Raymond's Cemetery.

MRS. LOIS LEE PARKER.

Bishop's Widow Dies in India at Age of 90—A Missionary 67 Years.

Mrs. Lois Lee Parker, widow of Bishop Edward W. Parker of the Methodist Episcopal Church in India, died in that country on June 1, a cablegram received yesterday by the Church's Board of Foreign Missions announced. Mrs. Parker was 90 years old, the oldest missionary on the rolls of the Church. For sixty-seven years she had been a leader in evangelistic and educational endeavors in India.

The first boarding school for girls in North India, the Isabella Thoburn College at Lucknow and a school in Moradabad were organized by her. She translated several works into Hindustani and did much to bring about the freedom of Indian womanhood.

CHRISTIAAN KRIENS DEAD.

Noted Clarinetist and Conductor Dies in Holland at 72.

Christiaan Kriens, noted conductor and one of the world's most famous clarinetists, died in Haarlem, Holland, yesterday, according to word received by the Kriens Symphony Club in New York. He was born in the Hague in 1853. He was organist in The Academy in The Hague, conductor of the Haarlem Symphony Orchestra, and formerly played in the famous Bilse Orchestra of Berlin. At one time he was Court Musician to the King of Saxony.

He is survived by a daughter and a son, Christiaan Kriens Jr., himself well known as violinist, composer and conductor, whose address is Carnegie Hall, New York City.

HON. JAMES WIGNALL DIES.

Labor Member of House Was Long a Trades Union Organizer.

LONDON, June 10 (*AP*).—Hon. James Wignall, Labor member of the House of Commons for Forest of Dean, was taken ill in the House this morning and died this afternoon.

Mr. Wignall was national organizer of the Dock, Wharf, Riverside and General Workers' Union and for thirty years had been a Trades Union organizer. He was 69 years old. His sketch in Who's Who contains this: "Recreations—No time for anything but work."

The Rev. William J. Ennis, S. J.

The Rev. William J. Ennis, S. J., died yesterday at the age of 64. For the last ten years he had been associated with the Church of St. Ignatius Loyola at Eighty-fourth Street and Park Avenue.

Father Ennis was educated at Woodstock College, Maryland, and in England. For ten years he was the rector of Loyola College, Baltimore. Following that he was the Vice President of Georgetown University for six years. He was the founder of Loyola School.

He died at the St. Elizabeth Hospital. His funeral will be at the Church of St. Ignatius Loyola on Saturday morning.

Eugene H. Hatch.

Special to The New York Times.

PLAINFIELD, N. J., June 10.—Eugene H. Hatch, a member of the law firm of Rounds, Hatch, Dillingham & Mead, 62 Cedar Street, New York City, died today at his home, 205 West Eighth Street, of pneumonia. He was born at Charlestown, Mass., was graduated from Harvard University, class of 1884, and afterward studied law at Columbia Law School. He was a member of the New York Bar Association, New York Quill Club and attended the Crescent Avenue Presbyterian Church, this city. His widow survives.

Obituary Notes.

HUGO B. FREHLICH, director of manual arts for the last twelve years in the public schools of Newark, N. J., and also the Principal of the Fawcett School of Industrial Arts there, died yesterday in his home in Maplewood, N. J. He was 53 years old.

WILLETT T. BINGHAM, one of the organizers and for forty years State manager of the Independent Order of Foresters, died yesterday in his home in Elizabeth, N. J.

Sergeant JAMES KENNEDY of the Schenectady Police Department dropped dead in Police Court there yesterday of heart disease, said by physicians to have been caused by the recent heat wave. He had been connected with the local police force since 1907 and was a fingerprint expert.

Dr. P. S. REPLOGLE, 71, of Champaign, Ill., died there yesterday. He was one of the organizers and several times President of the American Association of Official Surveyors.

V. HERBERT'S BODY IN TOMB

Friends and Relatives of Composer See Transfer to Mausoleum.

Friends and relatives of the late Victor Herbert, widely known composer, gathered at Woodlawn Cemetery yesterday afternoon to witness the transfer of his body to a mausoleum.

Augustus Thomas, the playwright, spoke of Herbert's career. "We who have known and loved him," he said, "will not forget him now. There is room in this mausoleum for the affections of every one present here today."

The mausoleum is of white granite and of simple design. Above the bronze doors Victor Herbert's name is carved in the stone. The tomb is surrounded by evergreens and green shrubs and was decorated with wreaths sent by his friends.

Representatives from the Lambs Club, the Friars, the Lotos Club, the Society of Arts and Sciences, the American-Irish Historical Society, the Friendly Sons of St. Patrick, the Friends of Irish Freedom, the Bohemians, Colonel Treadwell's Society and the American Society of Authors, Composers and Publishers were present.

Mrs. Herbert, Miss Ella Herbert, James J. Frawley, Walter W. Price, Morgan J. O'Brien, Jed Prouty and Daniel F. Cohalan also witnessed the ceremony.

The cortège was escorted by four motorcycle policemen.

Norman F. Blanch Dies in London.

The news was received by cable yesterday from London of the death on Monday last of Norman F. Blanch, one of the best known managers of the firm of Thos. Cook & Son. He was known to hundreds of traveling Americans during his residence at Cairo and Luxor, Egypt, as representative of the firm and later as general manager in the Far East with headquarters at Hong Kong where Mr. Blanch contracted a malignant form of dyspepsia, of which he died in his fifty-fifth year. His widow survives him.

Born.

GREEN—Mr. and Mrs. Seymour, a son, June 8, at Hunts Point Hospital, Bronx.

KOSTMAN—Mr. and Mrs. Jacob Kostman, 740 Riverside Drive, N. Y., announce the birth of a daughter, June 10.

LEVINE—Mr. and Mrs. Sidney S. Levine (nee Augusta Kornbluh), announce the arrival of a son on June 4, at Dr. Lott's Sanitarium.

Married.

FITCH — CHURCH — Eleanor S. Church, daughter of Mrs. Roger L. Farnham of Red Bank, N. J., to William Aage Fitch of Brooklyn, N. Y., on June 10, by the Rev. W. L. Phillips at the Church of the Transfiguration, New York City.

KETTLE—MERIWETHER — On Wednesday, June 10, 1925, at Unity Church, Montclair, N. J., Florine L. Meriwether, daughter of the late S. Hirsh and Mrs. Hirsh, to Frederic W. Kettle.

Died.

ARDELL—At her home, 401 76th St., Brooklyn, on Tuesday, June 9, 1925, Catherine M., beloved wife of Herbert S. Ardell. Funeral services at Christ Church, Bay Ridge, Ridge Boulevard and 72d St., on Thursday afternoon, at 3 o'clock.

BALLOU—At Weaweocket, R. I., June 10, 1925, Sullivan Ballou, aged 63. Funeral Saturday, June 13, 2 P. M., from his late residence, 120 Harris Av., Woonsocket. Relatives and friends invited to attend.

BARRETT—Thomas F., on Wednesday, June 10, after a brief illness, in his sixty-seventh year. Funeral from his late residence, 114 West 190th Street, Saturday, June 13, at 9:30 A. M., thence to the Church of St. Nicholas of Tolentine, Andrews Av. and Fordham Road, at 10 o'clock, where a requiem mass will be offered. Interment in St. Raymond's Cemetery.

BAUERDORS—Wolter J., son of Annie R. and the late Charles F. Bauerdors, on June 9, at his residence, 255 West 88th St. Funeral Sunday, June 14, at Campbell's Funeral Parlor, at 8:30 P. M., on June 11. It is requested that no flowers be sent.

BURDETT—Walter Greenough, at Brentwood, L. I., on Tuesday, June 9, son of the late Daniel Hegeman and Maria Ingalls Burdett, in his seventieth year. Interment at Greenwood Cemetery on June 11 at 2 P. M.

CARNEY—June 8, 1925, Elisabeth, widow of James Carney and daughter of the late Charles and Elisabeth Ann Scott, aged 76 years. Funeral services Stephen Merritt's Chapel, 223 8th Av., near 21st St., Thursday afternoon, 2 o'clock. Interment Greenwood Cemetery.

COFFIN—Suddenly, on June 9, John J., beloved husband of Margaret Coffin. Funeral from his late residence, 426 East 173d St., Bronx. Requiem mass at Our Lady of Victory Church, Webster Av. and 170th St., Saturday, June 13, at 10 A. M. Interment St. Raymond Cemetery.

COHN—Henry, on June 9. Funeral from chapel of Saul A. Rothschild, 159 West 120th, Thursday, 10 A. M.

COOK—Frances Julia, wife of the late Robert H. Cook of New York, on June 10. Funeral services Friday, June 12, at her late residence, Wheeler St., Whitehall, N. Y.

CORWITH—William F., Wednesday, June 10, father of Lester F. Corwith, at his home, 75 Cathedral Av., Hempstead, L. I., in the sixty-ninth year of his age. Services Sunday, June 14, at 3 P. M.

CRAWFORD—Jeannette, June 10, at Lawrence, L. I., in the ninety-fifth year of her age; for sixty-seven years a beloved member of the household of Mrs. J. Henry Work. Funeral at the Fifth Avenue Presbyterian Church, 5th Av. and 55th St., Friday, June 12, at 11:30 A. M. Burial private.

CUSACK—June 6, Alice Brady Cusack, widow of Philip Cusack, and beloved aunt of Teresa, Mary J. and James P. Smith. Funeral Thursday, 9:30 A. M., from her late residence, 941 2d Av. Solemn requiem mass, 10 A. M., at the Church of St. Vincent Ferrer, 65th St. and 1st Av. Interment Calvary Cemetery. Automobile cortege. Kindly omit flowers.

DUNBAR—At Morristown, N. J., on Wednesday, June 10, Cornelia A. Moore, wife of the late James M. Dunbar, in the 97th year of her age. Services private.

ECAUBERT—Suddenly, on June 7, 1925, at Columbia, S. C., Adolph, beloved son of Rose and the late Frederick Ecaubert. Funeral from the Memorial Chapel of Jacob Herrlich's Sons, 330 East 58th St., Thursday afternoon, 2 o'clock.

ENNIS—Rev. William J., S. J. Funeral from Church of St. Ignatius Loyola, 84th St. and Park Av., Saturday, June 13, at 10 A. M. Divine office at 9:30 A. M. Burial at Poughkeepsie, N. Y.

FORSYTH—Ralph Kendall, suddenly, at Nyack, N. Y., June 7, 1925. Funeral service at Arthur G. Lord's Funeral Home, 45 South Broadway, Nyack, Thursday, June 11, at 2:30 P. M. Automobile cortege.

FOX—David, on June 10, 1925. Funeral services at his late residence, Suffern, N. Y., Saturday, June 13, at 3 P. M.

FRANK—Benjamin, aged 70, on June 9, husband of Minerva Lesh, father of Herman, Joseph, Pauline, Esther, Selma, Anna, Dorothy and Arthur. Funeral service at 11 A. M. today at late residence, 231 Keews St., Brooklyn. Interment at Washington Cemetery.

GILCHRIST—At Newark, N. J., on Monday, June 8, at his residence, 544 Parker St., Raymond Beardsley, beloved husband of Agnes Clark Gilchrist, in the 59th year of his age. Funeral private.

GOEPPER—Thursday, June 9, at New York Hospital, Elizabeth Findlay, widow of Herman Goepper, in her seventieth year. Funeral services in St. Thomas's Church, 5th Av. and 53d St., Thursday, at 3:30 o'clock. Interment Cincinnati, Ohio.

GOODMAN—Samuel, husband of Mrs. Sadie Goodman, father of Mrs. Beatrice Gaslieth and son of Mr. and Mrs. Simon Goodman, in his fifty-fourth year. Funeral Thursday, 11 A. M., from chapel, 500 State St., Brooklyn, N. Y.

GOODMAN—Brethren of Pilgrim Lodge 600, F. and A. M., are requested to attend the funeral of Brother Samuel Goodman, Thursday, June 11, at 11 A. M., from chapel, 500 State St., Brooklyn.

HARRY SCHAPIRO, Master.
HERMAN PRINTZ, Secretary.

HARPER—Mary Hoe, suddenly, on Tuesday, June 9, beloved wife of J. Henry Harper, in her 72d year. Services private at the residence of her son, Richard March Hoe Harper, Milton, Mass., on Thursday, June 11, at 4 P. M. Interment at Trinity Church, Hewlett, L. I., on Friday, June 12, at 4:30 P. M.

HARBOUCH—Henrietta L., June 9, in her seventy-fifth year. Reposing at the Campbell Funeral Church, Broadway at 66th St. Funeral services in the Dutch Reformed Church at Stone Ridge, N. Y., June 13 at 4 P. M. Kingston papers please copy.

HATCH—At Plainfield, N. J. on June 10, after a short illness, Eugene Hamlin Hatch, husband of Beulah Ketcham Hatch. Services at his home, 202 West 8th St., Plainfield, on Friday, June 12, at 3 o'clock. Train leaves Liberty Street at 2 P. M. (Daylight Saving). Boston papers please copy.

HENSCHEL—Edward, beloved husband of Frances Henschel, after long illness, on June 5, at Bat Claire, Wis.

HEROY—On Tuesday, June 9, 1925, at her residence, 70 West 40th, Martha Heroy, eldest daughter of the late James Henry Heroy. Funeral private. Kindly omit flowers.

HORTON—Elizabeth Douglas, wife of Epron Horton, on Wednesday, June 10, 1925. Services at her late residence, 481A Hancock St., Brooklyn, Friday, June 12, at 4 P. M. Kindly omit flowers.

Died.

HOUGHTON—Suddenly at Mamaroneck, N. Y., on June 9, Irene Elaine (in her twenty-fourth year), wife of Donald G. Houghton and daughter of Captain and Mrs. Charles W. Davis. Funeral from her late residence, 41 Union Av., Mamaroneck, N. Y., 4 P. M., Friday, June 12.

ISAACS—Officers and members of New York Lodge No. 1, B. P. O. Elks: You are hereby summoned to attend funeral services of our order for Brother William Isaacs at the Universal Funeral Chapel, 507 Lexington Av., Thursday, June 11, at 11 A. M.

CHARLES M. ERTZ, Exalted Ruler.
WILLIAM T. PHILLIPS, Secretary.

JACKSON—Suddenly on June 10, Samuel F. Jackson, M. D., the beloved husband of the late Ada C. Sullivan. Funeral from his late residence, 982 East 156th St., Saturday, June 13, at 9:30; thence to St. Luke's Church, where a requiem high mass will be sung. Automobile cortege. New Haven (Conn.) papers please copy.

LOCKWOOD—On June 10, 1925, Georgianna Masters, widow of Calvin B. Lockwood. Funeral services at her late residence, 194 Clinton St., Brooklyn, on Friday, June 12, 4 P. M. Interment at Troy, N. Y.

McCARTY—On June 10, Right

LOST AND FOUND

Advertisements received until midnight. Telephone LACawanna 1000.

LOST.

BAG, black silk, containing jade pendant, silver lorgnette, between West 11th and Washington Square, 6:30 P. M.; reward. Chelsea 0635.

BAG, lady's black, marked A. V., in yellow taxi Monday night; reward. Caledonia 8017.

BANK BOOK No. 18,818; please return. Chelsea Exchange Bank, 1,600 Broadway, New York.

BANK BOOK No. 310470, the New York Savings Bank, lost; payments stopped; finder please return to bank.

BANKBOOK 4036, Capitol National Bank; return to bank, 37th, 7th Av.

BANK BOOK No. 3664. Please return to Pacific Bank, 49th St. and 7th Av.

BANKBOOK—I. Persky, 7 East 170th St., Bronx.

BUSINESS PAPERS, B.-M. T. or Hudson Tubes, addressed to F. J. Matheson, 516 Broad St., Newark; reward

CITIZENSHIP PAPERS, on subway between East 99th St., City, and 6th St., Brooklyn. Return Isidore Dendino, 1,849 West 6th St., Brooklyn. Esplinard 3780.

FLUEGELHORN, Monday night, June 8, downtown Broadway subway train, between 191st and 137th Sts.; a Boosey silver-plated fluegelhorn in leather case. Hebrew Orphan Asylum, 1,560 Amsterdam Av.

GLASSES, tortoise shell, southeast corner 19th St.-9th Av.; reward. Watkins 1746.

PASSBOOK No. 776; return Pacific Bank, 48th and 7th Av.

POCKETBOOK, lady's, between 159th-Broadway and 160th-Riverside; reward. Please call Wadsworth 6336, Mr. B.

POCKETBOOK, lost Riverside Drive-114th, keys, letters; reward. Lee, 412 West 115th.

SEAL WALLET, suede lined, Tuesday, in Hudson Terminal concourse; sum of money, railroad tickets, receipts; reward if wallet is returned to address in wallet or to D 149 Times.

SUIT CASE—Lost, Sunday, June 7, at Penn Station, 1 black fibre suitcase. A liberal reward if returned to Room 1419, Gotham Hotel.

SUITCASE—Small black; lost Luxor cab Saturday afternoon, pier 52; reward.

VALISE containing golf suit, check book, canceled checks on Irving National Bank and Peoples Trust Co. of Brooklyn, also Hamilton National Bank, New York City; liberal reward. J. B. Rock, 1,311 Flatbush Av., Brooklyn. Telephone Flatbush 7700.

WALLET—Man's, containing identification cards and valuables, bearing name A. Tobmann. If found return to me, care of Loose-Wiles Biscuit Company, Long Island City, N. Y., and receive reward.

Jewelry.

BAR PIN, platinum, with pearls set in white enamel; not valuable except for association, on Tuesday, near Pennsylvania Station and around 47th St. Finder please telephone Astoria 4600. Reward.

BAR PIN—Diamond, June 8, on East 64th St., Lexington Av., or Lexington Av trolley car. Reward if returned 170 East 64th. Rhinelander 7856.

BRACELET, diamond, flexible, set in platinum, at Cosmopolitan Theatre or outside on walk, Tuesday evening; liberal reward. Return to cashier, Hotel Plaza.

BROOCH, gold, coral trimmed; misses department, Altman's, Wednesday; this was my mother's pin and I hope the finder will communicate with me; reward. Barlow, 230 Central Park South.

BROOCH—Rhinestone bird about 3 inches long, with ruby eye; Plymouth Theatre or vicinity Saturday night; reward. Plaza 6776.

CIGARETTE CASE, gold, in taxicab, between Rivoli and Plaza Hotel; liberal reward. Call Lowe, Cortlandt 8825.

DIAMOND SOUTOIR on pearl chain lost, Bronx-Washington Heights; reward. Spring 4755.

$500 REWARD
for return of pendant containing three large round diamonds and one pear-shaped diamond surrounded by small sapphires, lost June 9, between West 90th and 100th Sts. Charlton & Co., 634 5th Av.

PIN—Diamond platinum pin in grey plush case, lost on June 3, Sixth Av., between 16th and 16th Sts.; reward. Notify Irvine, 125 West 16th St. Chelsea 6050.

PIN Lost—Valuable diamond pin; reward. Rhone Leonia 961.

RING, diamond, engraved F. A. H. to S. G. S.; liberal reward. Hartman, 421 West 57th. Columbus 1141.

WATCH—Man's; Tiffany, gold, and chain. Case No. 121,653; liberal reward. Notify Bovio Bros., 3 East 37th.

WRIST WATCH, lady's, Elgin, initialed V. N.; reward. Room 1004, 7 East 42d.

Wearing Apparel.

COAT—Lady's brown cloth, taxi, Sunday night; reward. Raff, 233 5th Av.

DRESSING CASE—Lady's, black, complete tortoiseshell outfit; initials M. E. M. inlaid in gold; made by Finnegan of London; in 20th Century taxi from Roosevelt to Pier 56, North River, about 8 P. M.; reward $50. Return to Roosevelt Hotel.

FUR PIECE, silver fox, lost either at Andre's Restaurant on West 57th St., or Plaza Theatre, Monday evening; liberal reward. Return cashier, Hotel Plaza.

LADIES' COAT, black, lost in automobile from Far Rockaway to New York. Please return Ben F. Lewis, 115 West 30th.

SCARF—Tan, painted figures, fringe, Saturday morning; reward. Hotel Martinique. Louis Brown.

Cats, Dogs and Birds.

CANARY from 624 West 139th St.; reward. Phone Audubon 1980, or Bradhurst 4922, Mack.

CAT, brown Persian, vicinity 57th St., 6th Av.; reward. McMein, Plaza 7688.

COLLIE, young, tan and white marking is tipped with black; name Teddy; reward. Rupert, 151 West 75th.

DOG—$25 reward for return of "Chummy," male chow, lately clipped. Telephone Circle 2084.

PEKINGESE, black with little white and tan, mostly black; if found return 241 West 97th; reward. Hartman.

GARDEN DAYS
June 13th Gardens

Mr. and Mrs. Thomas L. McCready 1937 Grant Ave., Pelham Manor.
Mr. and Mrs. Walter Douglas, "Glenalla," Saw Mill River Road, Chauncey.
Mr. and Mrs. Frederick H. Allen, Bolton Priory, Pelham Manor.
Admission 50c. Hours 3 to 6. Calendars on request.
WESTCHESTER COUNTY SOCIETY FOR THE PREVENTION OF CRUELTY TO CHILDREN
197 Warburton Ave., Yonkers.

The graceful jabot lends witchery to Summer frocks! Intriguing novelty suits seen on the Paris boulevards. Two pages of newest American and French fashions with descriptions. Mid-Week Pictorial now on sale at leading news stands, 10 cents.—Advt.

GERARD IS CLEARED IN CONTEMPT CASE

Ex-Envoy Was Not Notified to Appear in Van Patten Case, Court Finds.

CONSENTS TO EXAMINATION

Says a Daughter of Wilson Obtained a Campaign "Ad" for Periodicals He Thought Useless.

James W. Gerard, former Ambassador to Germany and Treasurer of the National Democratic Committee, who cut short a trip abroad and returned home last week because charged with contempt of court for going to Europe when wanted as a witness in the litigation between the National Democratic Committee and Van Patten, Inc., was cleared of the charges before Supreme Court Justice Tierney yesterday.

Justice Tierney ruled that no appearance in the case had been made for Mr. Gerard, that therefore the court had no jurisdiction over him and that he was in no sense in contempt of court. After this decision Mr. Gerard agreed to submit to examination by Max A. Geller, attorney for the Van Patten company, as to the money collected during the campaign and what he knew of the proposed expenditures for advertising.

Mr. Gerard testified that he had been elected Treasurer of the committee at a meeting at Clarksburg, W. Va., to serve until a successor was chosen, and that he still holds the office. His duties were never defined, he said, but they consisted generally of receiving subscriptions and paying bills. He said he never issued checks for bills due unless the payments were authorized by the laws of the States in which the money was spent. He was familiar with the advertising contracts in a general way, he said.

"I heard that it was proposed to spend $600,000 on advertising and publicity," said Mr. Gerard, "but I objected to the outlay of such a large sum because I did not believe we would receive an amount which would justify it. It was not for me to decide on the amount to be spent, but I considered it my duty to protest. Martin Vogel, one of the assistant treasurers, told me later that the amount had been cut in half."

When asked if he remembered being solicited for advertising from the committee, Mr. Gerard said:

"Yes, a daughter of the late President Wilson called to see me to get advertising for two periodicals she was connected with. I believe she got the orders, but I considered it a waste of money."

"Chairman Shaver testified that it was his idea that there would be a large deficit when the contributions were all received," suggested Attorney Geller.

"I don't know what he testified to, but that was my idea," replied Mr. Gerard.

When asked as to the amount of money collected, Mr. Gerard said he could not remember the exact sum, but that it was contained in the report he filed with the House of Representatives, and was about $700,000. He said that all the documents and papers of his office are in a warehouse and that he, Chairman Shaver, and Committeeman George White have access to them. He offered to exhibit them to Mr. Geller, or turn over a copy of his report to the lawyer, and Mr. Geller decided that the report would do.

It was arranged that Mr. Gerard should write a letter to Attorney Geller stating that Rayford W. Alley, who was engaged by Jesse W. Jones, one of the committee, to defend the Van Patten case for the committee, had no authority to represent him. Mr. Gerard will then cease to be a party to the action. When Mr. Gerard appeared before Justice Tierney in opposition to the application to punish him for contempt, he said:

"I feel as a former Justice of the Supreme Court that this court should be aware I would never fail to obey any of its orders. I would have given up my five weeks' trip to Europe to appear. I never received any notice of examination or of this motion to punish me for contempt. If Mr. Alley was served, he had no authority to represent me. He is counsel for the Democratic committee, of which I am not a member."

REALTY MEN HEAR OF 60-STORY BUILDINGS

Cleveland Convention Looks Into the Period of the Three-Level Street.

Special to The New York Times.

CLEVELAND, Ohio, June 10.—The veil was lifted from the super-city of the future in discussions today at the convention of the National Association of Building Owners and Managers. The men who run the skyscrapers were told of sixty-story buildings overhanging two and three-level streets, of eight and ten-story garages housing all the parked automobiles, and of chain stores almost entirely displacing the individual merchant.

Store space may be so valuable that public buildings will rent their first floors to merchants, moving their Government business upstairs, it was said, and stores will find the traffic problem so pressing that they and owners of buildings will offer patrons parking space in garages of new and special types, possibly housed in the office buildings themselves.

The convention is meeting here this week and will close its sessions tomorrow. Mornings are given to papers and discussion, afternoons to golf and entertainment.

Members attending the convention are chiefly operators of buildings rather than owners, but one of the prominent building owners present is Colonel Gordon Strong, owner of the Republic Building in Chicago, who predicts the three-level street.

Thomas P. Danahey of Detroit declared that women make the rents in a shopping district, that rents are highest on shady sides of streets where the sidewalks are narrow and where pedestrian traffic is thickest.

William M. Maclachlan, also of Detroit, and others in a conference on down town garages said that eight-story garages are now entirely practical, provided they are built with ramps instead of elevators.

One speaker in the Garage Conference said the May Company's construction of a garage in Cleveland with free service to store patrons may force other stores to offer the same service.

Graham Aldis of Chicago, reporting the results of a national inquiry, said that public buildings and banks break up retail frontage along streets and diminish the rental value of neighboring stores. He advised members to urge cities and counties and even the Federal Government to house their offices in buildings erected with stores on the street level, even though this would put the governments into competition with other mercantile property owners.

McADOO HEADS GUN INQUIRY

Accepts Hylan's Invitation to Look Into Laws Needed.

Chief City Magistrate William McAdoo wrote a letter to Mayor Hylan yesterday in which he accepted the Chairmanship of a committee named by the Mayor to consider legal steps for the more effective restriction of the sale and possession of firearms and for the better protection of human life against criminals in this city.

The promiscuous possession and carrying of pistols, Chief Magistrate McAdoo characterized as "beyond doubt the curse of this country." His associates upon the Mayor's committee are to be Police Commissioner Richard E. Enright and the five District Attorneys of New York City.

THE John Wanamaker STORE NEWS

Broadway to Fourth Ave. 8th to 10th Sts. — Formerly A. T. Stewart — Telephone Stuyvesant 4700 — Store hours 9 to 5:30

The First Annual Wanamaker Exhibit of Peonies
TODAY TO SATURDAY, JUNE 11 TO 13
The Street Floor of the New Building will bloom with color today, when the Exhibit of Peonies opens. You are cordially invited to view the exhibit. Street Floor, New Building

From the Founder's Writings

"I have finished my education," she said

And so did almost all the young ladies fresh from boarding school. Some have probably framed their diplomas and hung them on the walls of their sitting rooms or bedrooms.

While it is true that a woman educated in any one of the excellent schools for women is better qualified to begin her life work, she has much to do and to learn to fit her mind and body to do herself justice in beginning her business education.

Let her rejoice that she has been wisely emancipated from the old prejudices and customs and that she is free to take her place, and sure of a fair chance to make her way, in the business world.

(Signed) John Wanamaker

IN THE AUDITORIUM
Today at 2:30 P. M.
Edna Beatrice Bloom, soprano.
Esterre Waterman Price, contralto.
J. Thurston Noe, organist and accompanist.
First Gallery, New Building

To Make the Home Bath Equal the Club Shower

$3.50 Non-shrinkable Bath Curtains, $2.25

Produced in quantity—now offered at a very low price. Of double shrunk white duck, *guaranteed not to shrink.* Six feet square.

$5.25 Curtains, $3.50

Rubberized cretonne shower bath curtains also guaranteed to be unshrinkable. Six feet square. In three attractive designs: Pink flowers, blue flowers, or pink flowers on black lattice work. You may also buy matching material for window curtains.

Seventh Gallery, New Building

Garden Furniture

Shipment after shipment of these charming accessories for garden have been swept away. Made of crushed marble and granite by a secret process, they are produced in a great variety of artistic designs and unconditionally guaranteed not to crack in any weather.

Bird Baths, $12.50
Popular Colonial bird baths, in ivory and gray. Height, 32 inches; 24 inches in diameter.

Fountains and Figures, $46.50
Ivory finish. Height, 60 inches; width, 27 inches.

Garden Seats, $15
Deeply moulded Greek designs; colors, gray or ivory. Length, 42 inches.

Flower Pots, $4
Ivory or gray, in conventional designs; 15 inches square at the top.

Second Gallery, New Building

Six-Figure June Sale of Men's Suits

MORNING—AFTERNOON—EVENING
all anticipated in these

Misses' Silk Frocks Specialized at $19.50

From the viewpoint of PRICE—this presentation of frocks is REMARKABLE. Majority are fashioned of silks which have heretofore been used in higher priced frocks.

From the viewpoint of STYLE—the collection runs the GAMUT of FASHION from simple morning frocks of crepe de chine or very heavy tub silk to dance frocks of chiffon and lace.

Then, too, there are many frocks of printed silks—polka dots and flowered patterns.

PLEATS—PLEATS—are the feature of many of the models; and are after the newest ideas of Paris.

The endorsed colors for Summertime.

(Miss 14 to 20 yrs.)

Second Floor, Old Building—Tenth Street

PRINTS! PRINTS! PRINTS!

Chiffons, Silk Crepes, Radiums

THE $3.85 TO $6.50 GRADES — **$2.95 yard**

IMPORTED AND DOMESTIC SILKS FROM LOOMS WHOSE NAMES ARE FAMOUS THE WORLD OVER

Need we say more about this Sale than that many of these are the very silks the great French designers used for their smartest Summer frocks.

Flower prints—small and large.

Geometrical prints—many quite futuristic.

Polka Dots—all sizes and all the new combinations of these dot prints.

Stripes—the most beautiful combination of stripings we've ever seen.

GAY COLORINGS—SOFT COLORINGS

But always the combinations which make one look cool—no matter how high the thermometer soars.

40 inches wide. Street Floor, Old Building

Corsettes and Step-ins $3.95

THE $5 TO $8.50 GRADES OF A FAMOUS MAKE

The Corsettes—$5 to $8.50 grades. Perfect-fitting, side-closing model—unboned or with a light boning over the diaphragm and in the back—nicely tailored of pink silk-figured broches. Triangular panels of elastic give it just the necessary amount of suppleness to achieve a smart, uncorseted effect. Sizes 32 to 44.

The Step-ins—the $7.50 grade. A lightly-boned model developed of a firm quality of elastic with panels of an attractive brocaded cotton-back satin in the front and back. Sizes 27 to 34.

Third Floor, Old Building

Six Favored Materials in

Costume Slips at $5.85

FOR THE $7.95 GRADE

SATIN	TRECO JERSEY
RADIUM SILK	MILANESE JERSEY
CREPE DE CHINE	CREPE METEOR

in a wide choice of the important new Summer colorings; black and white, too.

Shadow-proof slips. Slips embroidered in stunning new patterns. Plain tailored slips. Slips with nicely pleated frills. And lace-trimmed slips. Beautifully-made—perfectly straight, or with inverted pleats or fine shirrings over the hips.

Main Aisle, Old Building
Third Floor, Old Building

Six figure sale? Yes, indeed. For there are six magic figures in the column below to the right. Six figures that point the way to clothing savings for wise New Yorkers. Six figures that mean thousands of dollars saved for the men who have bought—and the men who are buying.

Six figure sale? Yes, indeed. The men of New York buy six figure's worth of this good clothing each June—and this year bids fair to eclipse previous records. For this year the great Wanamaker Clothing Service has been rounded out.

The new floor is ready—the largest men's street floor in the world.

The three clothing shops are ready to serve with the greatest clothing service in America.

The clothing is ready—and it is right! Right as to fabric. Pattern. Weave. Model. Size. Price.

So the six figure sale is ready to serve—all types of figures—and all types of purses. Whatever you buy—you have the assurance that you have bought wisely.

Another Hot Spell Looms! Prepare Now With

Electric Fans, $7.50 and Up

New stocks of sturdy electric fans are ready for you at Wanamaker's. Fans that will bring a refreshing circulation of air to your rooms and make them comfortable on hot days and stuffy nights.

Stationary or oscillating types. 8 to 16 inches in diameter. They run smoothly and quietly. Need oiling only once a season. Guaranteed.

The Electric Shop, Seventh Gallery, New Building

Sale of Women's Shoes at $5.85 and $10.85

FOR THE $8 TO $16 GRADES

An important dispersal from our own collection. Shoes to be worn in the morning. Shoes for semi-sports wear. And slippers that will perfectly complete charming Summer afternoon and evening ensembles.

At $5.85
THE $8 TO $12 GRADES
Three-button oxfords. Opera pumps. Strap pumps. Buckle-trimmed pumps. Tongue pumps.
Tan and black calfskin. Beige kidskin. Black suede. Patent leather. Black satin. Patent leather combined with black suede, with gray kidskin, or with tan calfskin.

At $10.85
THE $12.50 TO $16 GRADES
Strap pumps. Gored pumps. Step-in pumps.
Gray, brown and black suede. Gray suede trimmed with gray lizard-calfskin. Patent leather.
Many, many models in all sizes from 2½ to 8, but, of course, not all sizes in every model.
First Floor, Old Building

BURLINGTON ARCADE SHOP
Fourth Avenue Side

DOWNTOWN CLOTHES SHOP
Broadway at Eighth
$30 our $40 and $45 suits
$40 our $50 and $55 suits
$50 our $60 and $65 suits

LOWER PRICE SHOP
Main Aisle Broadway Side
$17 our $25 and $27.50 suits
$23 our $30 and $35 suits
$29 our $40 and $45 suits

Rubber has gone up—but here are 1,000

Salem CORD TIRES

30 x 3½ Clincher.....$11.25
AT THEIR USUAL LOW PRICES

An offering arranged months ago when crude rubber averaged 20c a lb. to manufacturers. It has since advanced to 65c a lb. and higher prices have already been announced on almost all other well-known makes of heavy duty cords.

Just 1000 Salem cords to go at these prices. Order now by mail, phone or at the store in person and save on your tires for the rest of the year. Guaranteed 10,000 miles by Wanamaker's.

30 x 3½ Clincher	$11.25	32 x 4½ S. S.	$26.00
30 x 3½ S. S.	$11.85	33 x 4½ S. S.	$26.50
32 x 3½ S. S.	$15.65	34 x 4½ S. S.	$27.50
31 x 4 S. S.	$17.75	35 x 4½ S. S.	$28.50
32 x 4 S. S.	$17.95	33 x 5 S. S.	$32.75
33 x 4 S. S.	$19.75	35 x 5 S. S.	$33.75
34 x 4 S. S.	$20.75	37 x 5 S. S.	$36.00

SALEM BALLOON CORD TIRES
For 21-inch wheel—31x5.25.....$21.00
For 21-inch wheel—33x6.20.....$28.50
Enlarged Motor Shop, Third Gallery, New Building.

INSTRUMENTS for BAND and ORCHESTRA

Martin "Handcraft" Band Instruments used and recommended by the country's greatest musicians. Tone and action unexcelled. Catalog on request.

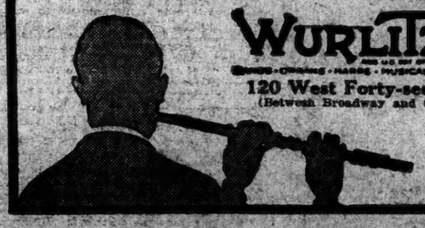

WURLITZER
120 West Forty-second St.
(Between Broadway and 6th Ave.)

ALL CHILDREN LIKE
the delightful flavor.
No powerful flavoring oils to sting the membranes—no sensation of scented soap. No drugs—no risk.
Dr. Lyon's
POWDER CREAM
CLEANS TEETH SAFELY

An Apology
Due to the unprecedented response at the opening of
Belleclaire Towers
(justly termed the best roof in town)
we were unable to accommodate all our friends, a condition which no longer exists.
The best food—excellent service—captivating music
A gratifying number are making this their nightly rendezvous.
HAROLD STERN'S 10-PIECE ORCHESTRA
Atop **Hotel Belleclaire** All under cover
Broadway at 77th Street

HYLAN IS WATCHING FIRE DEPARTMENT

Indicates Dissatisfaction in Hearing on Bill to Merge Boards.

HE BACKS THE MEASURE

Takes Full Responsibility for It and Intimates He Will Sign It When Modified.

CHIDES THE REPUBLICANS

Says It Is Amazing That They Discover Civic Duties Just Before Election.

Mayor Hylan presided over the statutory hearing yesterday upon the home rule bill consolidating the Board of Appeals with the Board of Standards and Appeals and reducing the personnel of the body from thirteen to five members. He indicated clearly that, after a few modifications on lines suggested in the hearing, he expected to sign the bill.

The measure gives to the Mayor power to appoint four of the five members of the board and to remove them at will and eliminates the present feature making mandatory the membership of Chief John Kenlon of the Fire Department as a member ex officio. The new bill permits the Mayor to name as the Fire Department representative any officer of that department above a certain rank.

General surprise was expressed when the Mayor indicated some dissatisfaction with the present conduct of the Fire Department and compared it unfavorably with other city departments. The Mayor said:

"I am behind this bill. Nobody else is responsible for it but myself. It is not a Drennan nor an anti-Kenlon bill, as has been intimated, and it is not a Walsh bill."

The Mayor then made it clear why he disapproved of the present condition making the membership of Fire Chief Kenlon obligatory and why he wanted that provision changed. It had been argued by Artemas Ward Jr., speaking for the Committee on Legislation of the Republican County Committee, and by Stewart Browne, President of the United Real Estate Owners' Association, that Chief Kenlon had served faithfully and intelligently as a member of the board and that his services and experience ought to be retained.

Wants Full Control.

"No one chief or department officer," the Mayor replied, "can have any prior right or any monopoly of position on that board. I want the right to make a change if I should see fit to do so. Fire Commissioner Drennan, who has served the city well for eight years, will have the right to say who shall represent the Fire Department on this board and I will have the right to change that representative if I should find that he is not doing his duty.

"If the Fire Commissioner recommends Chief Kenlon, I shall appoint him. Under the bill the appointment may go to any of five members of the uniformed force above the rank of battalion chief. If the Commissioner should recommend one of these men I will appoint him. The Fire Commissioner ought to know who is the best man to recommend for this post. If he does not, after eight years' service, he ought to move on."

Then, speaking slowly and as though weighing his words, the Mayor continued: "The Police Department is in great shape. The Health Department and other departments are all right. But there is one department which I am watching and by which I am much concerned, and I want it distinctly understood that I am doing that watching now. If anything goes wrong with a city department I am blamed for it. If I am to be held responsible I am going to see to it that nobody, whether it be the Fire Chief or anybody else, shall have a prior right to this post. I want the power to remove a man if I don't think he is doing the right thing."

Wants Removal Power.

The Mayor pointed out that the other four members of the board would be appointed by him and that he, as Mayor, could remove them if they did not do their duty. "I want to have the same power of replacement over the Fire Department representative," said the Mayor. "Chief Kenlon is a good man, but I will have to stand the odium for any wrong action by the board members, and I want to have control over the board and be free to remove them if they do not do their duty to the people."

During much of the hearing the Mayor appeared to be in a facetious mood. When Harry C. Fromberg arose to speak for the Legislative Committee of the Republican County Committee the Mayor pretended ignorance of the existence of such a body.

"It is amazing how these committees pop up in mayoralty election years," said the Mayor. "How is it that you people always discover that you have a civic duty to perform just a few months before an election? I like Koenig, your Republican leader. He's a good fellow. But tell him that he is not going to get anywhere politically with committees like the snooping Mayor committee of four years ago."

ORDERS I. R. T. TO BUILD 149TH ST. STAIRWAYS

Transit Board Makes Ruling Contingent Upon City's Construction of Tunnel.

An order directing the Interborough Rapid Transit Company to construct additional mezzanines and stairways at the 149th Street station of the Third Avenue elevated to facilitate traffic and particularly the transfer of passengers between subway and elevated, was issued yesterday by the Transit Commission on recommendation of Commissioner John F. O'Ryan, who conducted the hearings on the matter. General O'Ryan's recommendations were contingent upon the construction by the City of New York of a new underground passageway to both platforms of the elevated station.

"The paramount necessity at the present time in the way of construction is to provide additional and adequate means of descent from the elevated station platforms to the street," says the opinion. "The present facilities for reaching the street from the elevated station by means of the southerly stairways are not only inadequate but dangerous to such an extent as to create a menace to the security of passengers using the same and should be connected."

The Transit Commission served on the Long Island Railroad Company an order requiring it to make several improvements, including installation of a heating plant at its Far Rockaway station.

Commissioner Le Roy T. Harkness adjourned until Sept. 15 the application of the Tompkins Bus Corporation for a certificate of convenience and necessity to operate buses on Staten Island, because of the failure of the Board of Estimate to follow the procedure prescribed by the City Charter in granting a ninety-day franchise. Commissioner Harkness explained that the ordinary course would have been to dismiss the petition, but he granted an adjournment because the defects in the franchise were more technical than substantial.

Bells, Rockefeller Gift To Park Avenue Church, Here

The Cunarder Albania arrived yesterday from London with twenty-three bells, a part of the carillon of fifty-three cast in Croydon, Surrey, England, for John D. Rockefeller Jr., who will present them to the Park Avenue Baptist Church as a memorial to his mother.

The largest of the bells, registering bass, lower E, weighs nine tons and was taken from the hold of the Albania by a derrick and lowered to a lighter with the other heavy chimes. The smaller ones were landed at the Cunard pier, foot of West Thirteenth Street. The smallest, high A, weighs fifteen pounds. The total weight of the carillon will be just over 100 tons.

JERSEY PREACHER TSETSE FLY VICTIM

Ill for More Than a Year After Being Bitten in Southern France.

FIRST CASE IN THIS COUNTRY

Malady Diagnosed as Sleeping Sickness, but Symptoms Are Reversed.

Special to The New York Times.

ATLANTIC CITY, N. J., June 10.—The Rev. Eugene L. Nixon, a Methodist minister, former Marine, war correspondent and Atlantic City life guard, has been confined to his home, 7,601 Ventnor Avenue, for more than a year suffering from a peculiar malady that has puzzled some of the most eminent physicians of America.

The minister was stricken a year ago when he was bitten by a tsetse fly, although how the insect came to Province in Southern France, where Mr. Nixon was then living, is not known. The tsetse fly is found in Central and Northern Africa, and the case of Mr. Nixon is one of very few where a person has been bitten by the fly in Europe.

The minister almost immediately began to suffer from protracted periods of insomnia. His entire nervous system was undermined, and although of athletic build and weighing 190 pounds, he was forced to give up his work and return to America. Diagnosticians say his is the first case of its kind on record in the United States.

Two weeks ago, while the American Medical Association was convening here, the minister was examined by a dozen of America's most eminent physicians. He was referred by them to Dr. Lewellys F. Barker, Dean Emeritus of Johns Hopkins Medical School. The latter, after numerous consultations, has diagnosed the case as that of sleeping sickness caused by the bite of a tsetse fly, but the resultant poisoning has caused such disintegration of the nerve centres that insomnia instead of sleep has been incurred.

HYLAN ADMINISTRATION IS RAKED BY NICOLL

Senator Tells Republicans Schools Are Infested With Politics—Police Also Censured.

Mayor Hylan's Administration has been devoted wholly to "blather, booty and billingsgate," State Senator Courtlandt Nicoll charged in an address last night before the Republican Club of the Seventeenth Assembly District, at 550 West 113th Street. Senator Nicoll also accused Mayor Hylan of having gone back on every promise he made during his first and second campaigns for Mayor in relation to prospective redemption of Riverside Park. Part of the park skirts the Seventeenth Assembly District.

"The Mayor and his Administration have quarreled with every agency that recommended a plan for relief," Senator Nicoll said.

The Senator severely criticized the Police Department.

"Hardly a day goes by that the newspapers do not carry reports of a sensational robbery or hold-up, often committed in broad daylight," he said. "So far as the first duty of Government is concerned—the protection of personal security and private property—the Hylan Administration shows total inefficiency."

Speaking about the school system, the Senators said: "The whole esprit of the schools has broken down. Where teachers are concerned, merit brings no hope of reward or advancement. The truth is that the administration of the schools under Hylan and his associates has become so infested with politics that education in this city presents no attractive career to those who are naturally drawn to that service."

WILL HELP FIGHT TAMMANY.

Republican Neighborhood Association Meets and Discusses Plans.

At a meeting of the Republican Neighborhood Association at the home of Mrs. John S. Sheppard, 969 Park Avenue, yesterday plans whereby the organization could help the regular Republican county organization in its fight on Tammany Hall this year were discussed. Frank Coleman Jr., leader of the Fifteenth Assembly District, Gordon Knox Bell, former Senator Schuyler M. Meyer and Courtlandt Nicoll told of the fight that will be made against Mayor Hylan's re-election. Last year the organization opposed the election of Mr. Coleman as leader of the district, but Mr. Bell was assured that this year all elements in the district are working harmoniously.

TAXPAYERS ASSAIL HYLAN.

Blame Him and Board of Education for Lack of Queens Schools.

The College Point Taxpayers' Association has adopted resolutions accusing Mayor Hylan, the Board of Education and the Democratic Administration of the Borough of Queens of neglect and discrimination in failing to provide additional public school facilities in their locality.

"This association reminds these public servants that their neglect and discrimination will be duly remembered at the polls in November," one of the resolutions, which were adopted on Tuesday night, said.

AGREES ON MACRI RETRIAL.

Her Counsel Willing to Have Venue Changed for Second Ordeal.

Special to The New York Times.

NEW HAVEN, Conn., June 10.—State's Attorney Alling today demanded of Joseph Koletsky, counsel for Olympia Macri, whether he was correctly quoted in newspapers which ascribed to the lawyer the statement that he was willing that a second trial of the girl-mother who shot her betrayer, John Bagnano, should be held in any county in Connecticut. Yesterday Mr. Alling announced that he had decided to retry the case and favored transferring the trial to another county, possibly Litchfield.

In discussing Mr. Alling's request, Mr. Koletsky said tonight that a change of venue would be decided by the Judge and not by the lawyers. He said the statement attributed to him was correct.

JURY AFTER PRAYER FINDS KLATT GUILTY

Returns Verdict in First Degree, Although Lighter Penalty Was Favored at First.

SENTENCE ON MONDAY

Court Tells Jurors Not to Consider Characters of Two Witnesses Serving Life Terms.

Special to The New York Times.

WHITE PLAINS, N. Y., June 10.—Emil Klatt, against whom there are eighteen indictments in Chicago and three in Minneapolis, was found guilty of murder in the first degree by a jury presided over by Supreme Court Justice Arthur S. Tompkins, for the slaying of Gregorio George in Dobbs Ferry on Jan. 15, 1916. He will be sentenced on Monday. The jury, which was out from 11 A. M. to 3 P. M., when it first went into session offered up a prayer, at the request of the foreman. The jurors got down on their knees in the jury room and the prayer was made by the foreman.

It was reported that the jurors at first had been in favor of second-degree murder, and they came into court for instructions. Justice Tompkins told them it must be first degree or acquittal. It was reported that the jurors had not desired to send Klatt to his death on the testimony of "Hoboken Kitty" McCormack and William McNamara, both of whom are serving life sentences for their participation in the crime. Both testified that Klatt had committed the murder.

Justice Tompkins said that the jury should not throw out the testimony of McNamara nor that of the McCormack woman because of the character of the two witnesses. He pointed out that if all the testimony adduced by the prosecution were true, Klatt was guilty of murder in the first degree as indicated.

Klatt, who was arrested last Fall in Minneapolis, where he had come from Chicago, was termed by court attendants one of the most unemotional defendants ever tried in Westchester County for murder.

Several times during the testimony given by McNamara and "Hoboken Kitty," and especially during the latter's statements as to the hatching of the plot for the killing of George at the request of the latter's wife, Klatt smiled, and when the nature of the wounds from which George died was given by witnesses, Klatt yawned. George's throat had been cut.

Mary Figolio, sister-in-law of George's wife, had lured George to his death on a lonely road near the Ardsley railroad station and witnessed the crime. She died while serving a life sentence in prison for her share in the plot. Antoinette George, wife of the murdered man, is also serving a life sentence. Klatt and McNamara were to have received $500 for the murder, according to testimony.

ADOPTS DECLARATION ON ARMS INQUIRIES

League Council Outlines Principles—Rebukes Lithuania on Treatment of Minorities.

Copyright, 1925, by The New York Times Company.
Special Cable to THE NEW YORK TIMES.

GENEVA, June 10.—The Council of the League of Nations this morning, at a private session regarding the problem of League armament investigations by virtue of treaties of peace, adopted a report of Viscount Ishii of Japan, which says "the essential fact of the situation is that all countries subjected to investigation are expressly bound by treaties of peace to lend themselves to all investigation which the Council of the League of Nations, voting by majority, judges to be necessary."

This attitude will be explained to the Governments of Germany, Hungary, Austria and Bulgaria.

After taking this decision the Council adjourned the question till the next session in September. The decision of the Council puts it squarely up to the Governments concerned to enact such legislation as may be necessary to assure the commissions free and complete execution of the duties entrusted to them.

It is considered that Germany's entrance into the League would automatically cause her to pass such legislation. As the beginning of evacuation in the occupied zone is not definitely foreseen at the moment there is said to be no need for haste and it is probable the question will be put over time after time as long as there is hope of Germany entering the League. At the same time the League Council has taken a strong stand which unquestionably it will maintain.

The public session this morning was taken up with the defense by Lithuania against a charge of alleged mistreatment of the Polish minority there. Several discrepancies in information had been furnished the Council, Ambassador Mellofranco of Brazil declared. Outstanding is the schedule which says the Polish minority has 1,294 children at Kovno in the elementary schools. On the other hand, it had been declared that the Polish minority at Kovno comprised 4,193 persons. It was asked how this was possible when the Lithuanian population in the city was 54,000 and the Lithuanian children in the elementary schools only 2,200, while the German population was 3,200 and the German school children only 456.

The Council was decidedly stern with the Baltic States. Chamberlain said the League would not tolerate the intimidation of minorities to prevent their making petitions to the League, and M. Boncour of France informed the Lithuanian representative that whereas the right obtained for a Government to expropriate lands did not mean it could be by expropriating the lands of minorities.

3 DIE IN AUTO ACCIDENTS.

Man Is Hurled Under Trolley Trying to Avoid Another Afoot.

Mrs. Roye Wagner, 40 years old, of 167 Harrison Avenue, Brooklyn, was killed by an automobile yesterday while crossing Tompkins Avenue at Floyd Street, Brooklyn. William Day, the driver, of 518 West 153d Street, Manhattan, was arrested on a technical charge of homicide.

Rose Dombrowski, 13, of Williams Street, Old Bridge, N. J., was instantly killed yesterday afternoon and Florence Helm, 13, her school chum and next door neighbor, was seriously injured when they were knocked down by a truck near their homes. Florence was taken unconscious to the Long Branch Hospital. Samuel Barber, a peddler of Englishtown, who was driving the truck, was held without bail on a technical manslaughter charge.

Louis Curcio, 24, of Lincoln, N. J., to avoid running down a man with his automobile in Harris Avenue near Marlboro Street, Lincoln, swerved so sharply that he was thrown under a trolley car and killed.

Hylan Bids Street Showers Play All Summer; To Let 'Kids' Splash in Civic Virtue's Pool

With the return of higher temperatures yesterday, Mayor Hylan took steps to guarantee to children for the rest of the Summer unabridged privileges to disport themselves under the city's street showers provided by the Fire Department, and even in the marble basin at the foot of Civic Virtue in the City Hall plaza. The Mayor addressed the following instructions to the Fire Commissioner:

City of New York,
Office of the Mayor.
June 10, 1925.

Thomas J. Drennan, Esq.,
Fire Commissioner,
City of New York.

Dear Commissioner:

It was an unusually happy experience which I had going about the city watching little boys and girls jumping and dancing with glee beneath the cooling sprays of the street showers during the very hot days of the past week. In the more congested sections of the city, where the homes are the hottest, the people the poorest, and the families the largest, the street showers came as a blessing to many thousands of heat-tortured children.

One little fellow, covered solely by an abbreviated section of his father's trousers and drenched but very happy, tip-toed quietly to me and sheepishly whispered: "Are you going to have the showers all Summer, Mayor Hylan?" But, apparently afraid of what his companions called boldness, he fled back to the tenement, where showers and baths are unknown, before I could answer.

I want to answer that boy's question for him and for every other boy and girl who has found comfort and delight beneath the street showers. These showers will be kept going all Summer, and to insure their uninterrupted operation I ask that you issue the necessary instructions to this effect. Will you also be good enough to express to the men of the Fire Department, who are helping out so splendidly, that I heartily appreciate their cooperation and thank them most kindly on behalf of hundreds of thousands of little boys and girls in the City of New York?

Very truly yours,
JOHN F. HYLAN, Mayor.

With the return of cooler weather last Sunday night Civic Virtue, with his wet environment and inviting jets of water, had come again under police protection, Mayor Hylan, in the scorching heat of Saturday, had personally lifted the ban and crowds of happy boys had used the marble basin all the afternoon as a swimming tank. But on Monday a minion of the Park Department complained that the young grass surrounding the MacMonnies creation was being trampled into holes and ruined.

Yesterday, an hour or so before Mayor Hylan had written the letter quoted above, Commissioner Drennan called upon him in the City Hall. When the Commissioner left, the Mayor accompanied him to the steps of the building. The two were instantly surrounded by scores of half-clad urchins who were lingering in the park in the hope that the privileges of last Saturday might be restored. They did not interrupt the Mayor and his Commissioner. They just surrounded the pair and registered yearning.

Commissioner Drennan grinned, and turning toward the Mayor he remarked: "I think these lads, Mr. Mayor, are anxious to take a dip in the fountain."

The Mayor swept the group with a comprehensive smile. "Go to it, boys!" he commanded. "I'll tell the cops to leave you alone."

FILL SHEPHERD JURY; TRIAL OPENS TODAY

Panel Is Completed in McClintock Murder Case After 900 Men Were Examined.

TESTS TOOK THREE WEEKS

Defense Will Seek to Bar Reference to Deaths of Mrs. McClintock and Dr. Olson.

CHICAGO, June 10 (AP).—The jury which will try William Darling Shepherd for the alleged murder of his millionaire foster son, William Nelson McClintock, whom he is accused of having fed typhoid germs, was completed late today after three weeks and three days of effort, in which 900 men were examined.

The outlining of the State's case was put off until tomorrow morning. Preceding it, however, Mr. Stewart will make several motions for the defense.

Mr. Stewart tonight expressed the intention of asking to have the prosecution limited in its opening statement to the death of young McClintock and to have the State restrained from bringing in the death of Mrs. McClintock sixteen years before that of her son, or that of Dr. Oscar Olsen.

The prosecution depends upon circumstantial evidence and the uncorroborated testimony of Charles C. Faiman, self-termed accomplice of Shepherd in the alleged murder. Faiman was granted a separate trial at the start of the trial of Shepherd.

Shepherd first was accused several months after the death of young McClintock when Harry Olson, Chief Justice of Chicago's Municipal Courts and brother of Dr. Olson, proclaimed himself "counsel for the dead" and demanded an investigation.

Judge Olson was announced tonight as the first witness for the prosecution.

COPELAND URGES DEMOCRATIC UNITY

Senator Declares Party Must Put Aside 'Sectional, Occupational and Religious Differences.

KANSAS CITY, Mo., June 10 (AP).—Urging reorganization of "a demoralized Democracy," Senator Royal S. Copeland of New York declared here tonight that the party could never win until it put aside its "sectional, occupational and religious differences."

Speaking before the Women's Jefferson Democratic Club, Senator Copeland scored the record of the New York Convention last Summer and predicted that it would take years to efface from the minds of the American people the impression gained by "the foolhardy procedure of that terrible convention."

The Senator called upon Democrats everywhere to put aside all thought of candidates and go to work for party reorganization. It was a case now, he asserted, of "all for one and one for all," if the party was to be made again the force "for the preservation of our liberties and the advancement of civilization that it once was."

"We have a Southern Democracy, a Western Democracy and an Eastern Democracy," Mr. Copeland said. "We have a rural Democracy and a lobar Democracy. We have an agricultural Democracy and an industrial Democracy. We have a Protestant Democracy and a Catholic Democracy. So long as we have all these branches and divisions were are not a Democratic Party at all. We can never be a real Democratic Party until we submit within the party to an acceptance by the whole group of its fundamentals.

"As I see it, there can be no success for us until we forget the names of men and think only of what the party of the people can do to better the conditions of men and women, and, doing this, we support the determination of our organized committees and conventions with unswerving fidelity."

To Head Pension Bureau.

WASHINGTON, June 10 (AP).—Announcement was made at the White House today that Winfield Scott of Oklahoma will succeed W. S. Metcalf of Kansas July 1 as Commissioner of Pensions.

SHOOTING AND CHASE STIR HARLEM CROWD

Many in Store Bowled Over as Suspect, Pursued by Policeman, Dashes Through.

MAN SHOT NEAR THEATRE

Victim, Dying in Hospital, Refuses to Identify Prisoner as His Assailant.

A street shooting in which one man was probably fatally wounded caused excitement at 125th Street and Seventh Avenue just before 6 o'clock last evening. After the shooting a man dashed down Seventh Avenue with a loaded pistol in his hand, while a traffic policeman, also with a drawn revolver, followed closely in pursuit.

Scores of shoppers making last-minute purchases in Woolworth's store at 124th Street and Seventh Avenue, saw the pursued man dash into the rear entrance of the store and run through the aisles, scattering salespeople and customers in an effort to elude the policeman. He was captured as he attempted to board a taxicab in front of the main entrance to the store.

The shooting occurred in front of the Alhambra Theatre after an argument between Pat Alteri, 25 years old, of 14 East 120th Street, and Ernest Parentini, also known as Andrew Smith, a special watchman at the Melody Dance Hall, 125th Street and St. Nicholas Avenue. According to eyewitnesses, the police say, Parentini drew a revolver and fired three shots at Alteri. Two took effect in the abdomen and one struck a rib.

Parentini fled and was seen by Traffic Policeman Robert McVeigh on duty at 125th Street and Seventh Avenue. The policeman took up the chase, but was afraid to use his weapon because of the crowds on the street.

McVeigh said he saw Parentini throw his revolver into an area at the side of the Hotel Theresa and when he caught the fugitive he took him back to the hotel, where a revolver, with three used cartridges and three chambers still loaded, was found.

Alteri was taken to Harlem Hospital by Dr. Rosenberg and later Parentini was brought to his bedside, but the dying man refused to identify him. The police say, however, they have a number of witnesses who identified Parentini as the man who did the shooting and he was held on a charge of felonious assault and violation of the Sullivan law.

SEES EVOLUTION IN HYLAN.

Tuttle Says Friend of the Poor Has Become Guest of the Rich.

Mayor Hylan is undergoing a process of evolution in the conduct of his Administration, which is far more rapid in its descent than that of man under the Darwinian theory, Charles H. Tuttle, Chairman of the Advisory Committee of the Republican County Committee, told an audience at the Manhattan Republican Club on Washington Heights last night. He called it "The Evolution of a People's Friend," and told how the Mayor had begun to cater to the poor at the beginning of his administration seven years ago and had ended by being the guest the other night at the most costly dinner ever held in New York City.

Mr. Tuttle traced the Mayor's descent from being a friend of "the poor and down trod" through a number of stages, including that of sojourning at Palm Beach and association with millionaires. Mayor Hylan, he said, owed his decline in the affections of the people to the pernicious habit of blowing soap bubbles, each filled with hot air, and each doomed to burst.

Mr. Tuttle analyzed the report of the Mayor's Board of Transportation and declared the scheme of financing new subways through increased local taxation would result in increasing rents and bring about a stagnation in the city's building program.

"In the fight this Fall to rid the city of the curse of Hylanism," said Mr. Tuttle, "the members of the Republican Party are the regulars, but we also need volunteers. They will be forthcoming when the fight is on."

D'Annunzio Greatly Improved.

GARDONE, Italy, June 10 (AP).—The condition of Gabriele D'Annunzio, poet-soldier, was reported this evening as considerably improved. The attack of influenza from which he is suffering, a medical bulletin says, is following a regular course.

Illumination of St. Peter's

THOUSANDS OF BLAZING CANDLES give magnificence to the interior of the great cathedral in Rome. Pictures of ceremonies marking steps in the canonization of the new saints.

The New York Times Rotogravure Picture Section

NEXT SUNDAY

The New York Times accepts no returns. Newsdealers can supply only the regular demand. Order in advance.

CANTON FIGHTING KEEPS UP STEADILY

Leaders Will Not Withdraw Forces—Americans Not Seriously Hurt.

PEKING REFUSES TO STRIKE

Many Ships Marooned at Shanghai Because of the Troubles There.

Copyright, 1925, by The New York Times Company.
By Wireless to THE NEW YORK TIMES.

HONG KONG, June 10.—Firing continues at Canton. The Kuomintang adherents from the outlying districts are drawing in and threatening to encircle the Yunnanese, apparently in the hope to draw the latter from the city with the object of occupying the town without street fighting but the Yunnanese will probably cling to the city.

The real trial of strength is expected in a few days when General Hsu Chungchi's pro-communist cantonese troops from Swatow meet the Yunnanese along the Canton-Kowloon railway.

Students of the Canton schools, particularly those where Communists are in a majority, which include the American Christian College, are reported to have threatened their foreign teachers, who are driven to seek protection across the river and at Shameen.

CANTON, June 10 (AP).—Fighting between Yunnanese and Cantonese troops for the possession of this city, which started Saturday afternoon, and has been in progress night and day since, showed no signs of slackening this afternoon. Fear is now expressed that the food supplies will not be sufficient for the wants of the population.

Efforts of the Chamber of Commerce to induce the rival leaders to move the seat of warfare outside the business district failed today.

All foreigners have been taken out of the danger zone.

FOOCHOW, June 10 (AP).—A general strike has been proclaimed here. The situation is quiet but strained.

Peking Refuses to Strike.

Copyright, 1925, by The New York Times Company.
Special Cable to THE NEW YORK TIMES.

PEKIN, June 10.—A demonstration was held at the entrance of the imperial palace today. It was attended by many thousands of students as well as crowds of ordinary citizens. The immature youth of the city in a state of frenzy shouted themselves hoarse about treaties. They continuously chanted cries of down with this or that and kill the British and Japanese.

Throughout the day students were busy asking shops for subscriptions, enlisting recruits for a procession and placarding the walls with posters. They tried to stop Sinkiang men from pulling foreigners. The approaches to the legation quarters were flagged with advice to the Chinese within to cease serving the British and Japanese, who had killed their brethren.

Among the students are known professional agitators from whom shooting or bomb throwing is possible.

PEKING, June 10 (AP).—Student efforts to stir up anti-English and anti-Japanese movements among the shopkeepers, banks, servants and laborers of Peking apparently were meeting with indifferent success today.

British banknotes were refused in some instances, but generally the attempted boycott against foreign money was turned to financial profit by the Chinese, who charged a few pennies discount for each piece of foreign money.

Mrs. Susie Lewis Waring of 25 West Seventy-fifth Street, mother of Frank Crampton, one of the four Americans who were fired upon by Chinese at Canton on Tuesday, said last night she had received a reassuring message from the State Department. The telegram from Washington read:

"Two gunboats have been sent to the scene of the trouble, and everything possible is being done to aid Americans. The situation is not as bad as it has been. The party who was fired on yesterday is reported by the college authorities not to have received serious injury."

SHIPS TIE UP AT SHANGHAI.

Strike Affects Both British and Japanese Lines.

SHANGHAI, June 10 (AP).—Twenty British and two Japanese ships are now tied up here, stranded by the waterside strike. Many other ships are temporarily eliminating Shanghai as a port of call or anchoring at the mouth of the Yangtse River and lightering their cargoes to shore.

The China Merchants' Steamship Company, Chinese owned, has suspended its sailings indefinitely. It operates thirty coastwise and river steamships ranging in size from 500 to 3,000 gross tons.

A new strike handbill, which appeared tonight, included American employers among those for whom patriotic Chinese were not to work, and said:

"We shall die if we do not act immediately. We are willing to fight unto death if must be without yielding."

Two Americans were the principal defense witnesses today at the trial of seventeen Chinese concerned in the rioting outside the Louza Police Station in Nanking Road on May 30, which led to the shooting of Chinese by the police. The police station was stormed by Chinese students in an attempt to release convicted strikers.

Inspector E. W. Everson, who issued the order for his men to "shoot to kill" when the Louza Police Station was stormed by the students, today defended his action before the Mixed Court.

Copyright, 1925, by The New York Times Company.
By Wireless to THE NEW YORK TIMES.

SHANGHAI, June 10.—The British women and children who were evacuated from Chinkiang arrived here today and said that the attack on their concession was perpetrated by roughs as a direct result of student demonstrations. The house of Mr. Kelly, Secretary to the British Consul, was sacked and the British Consul was severely beaten. The Chinese authorities and police behaved well and restored order.

Veteran Nurse to Leave Columbia.

Miss Adelaide Nutting, said to be the first nurse in the world to be elected to a chair in a university faculty, will retire on July 1 after eighteen years as Professor of Nursing in Teachers College, Columbia University. Twenty-five years ago Miss Nutting, who was then Superintendent of Nursing at Johns Hopkins Hospital, Baltimore, was one of the leaders in a movement to enlist the interest of the Dean and trustees of Teachers College in establishing courses in nursing and hospital economics. She took charge of the work as Professor of Institutional Administration in 1907.

Fined for Selling Short in Wall St.

Three peddlers pleaded guilty in Special Sessions yesterday to defrauding bankers, brokers and their employes in the financial district by selling them short-weight containers of cherries from stands. They were fined $25 each. The offenders were charged with violating Section 194 of the General Business Law.

Workers' Pledges of $307,205 Set Community-Giving Mark

GREENFIELD, Mass., June 10 (AP).—What is called an unprecedented record in giving for community enterprise was recorded here tonight when more than five hundred local workers pledged $307,205 for an addition to the Franklin County Public Hospital.

The quota was $300,000. Additional contributions are expected to bring the total up to $325,500 which would amount to a per capita gift of $5. This, according to the campaign director, is the largest per capita gift for an entire county known in the United States, not excepting war drives.

Practically all business houses were closed during the last hours of the drive.

3,521 AUTO DRIVERS FORFEIT LICENSES

Two-Thirds of Revocations in This State This Year Due to Intoxication.

RECKLESS DRIVING COMMON

Accidents Resulting in Injuries to Persons and Speeding Chief Causes of Suspensions.

Special to The New York Times.

ALBANY, N. Y., June 10.—Two-thirds of the revocations of automobile operators' licenses in this State were because the drivers were intoxicated, Charles A. Hartnett, Commissioner of Motor Vehicles, announced today in giving out a statement showing the various causes for the revocation and suspension of licenses up to June 1.

There were 1,092 revocations and 2,429 suspensions, the latter not including the suspensions for minor causes, and 686 of the revocations were for drunkenness. Reckless driving and speeding were responsible for the revocation of 153 licenses. If these two offenses were eliminated, there would have been only 253 revocations, instead of 1,092, Commissioner Hartnett explained.

Licenses were taken from 71 operators because they acted as taxi drivers without filing the necessary bond. Thirty-four of the licenses revoked had been issued to persons who were under age and 40 others were those of drivers who left the scenes of accidents without giving names and addresses.

The chief cause of the 2,429 suspensions of licenses were: Accident resulting in injury to person, 640; reckless driving or speeding, 634; pending prosecution on charges of driving while intoxicated, 255; charges of homicide, 255; permitting unlicensed persons to drive, 101; improper registration, 95. The following tables show the causes of revocations and suspensions:

Revocations.

Intoxication	686
Reckless driving	77
Speeding	76
Leaving scene of accident	74
Convicted of felony	12
Under age	84
Serious accident	46
False statement	46
Substitution in examination	3
Unbonded taxi	71
Using car in connection with commission of crime	1
Various causes	36
Total	1,092

Suspensions.

Accident resulting in injury to person	640
Reckless driving or speeding	634
Intoxication (pending prosecution)	255
Homicide	165
Permitting unlicensed person to operate car	101
Unbonded taxi	93
Assault	88
Improper registration	95
Improper plates	82
Improper equipment	60
Permitting minor to operate car	38
Habitual offenders	27
False statement	20
Criminal record (not reported)	19
Unable to read traffic signs	15
Leaving scene of accident	44
Failure to report accident	11
Passing standing trolley car	8
Physical or mental disability	6
Various causes	236
Total	2,429

MAIMED A POLICEMAN.

Autoist Who Hit Man Cleared in Rockefeller Case Is Fined $10.

Motorcycle Policeman Edward S. Fleming, who last year charged Mrs. David Merriwether Milton Jr., then Miss Abby Rockefeller, with speeding, a charge which led to an investigation because she was freed on a suspended sentence in the Traffic Court, although a second offender, limped into that court with an artificial leg yesterday to appear as the complaining witness against Warren S. Ingles for driving his car on the wrong side of the Harlem River, Speedway on the night of Oct. 23 last.

Ingles, a stenographer, 25 years old, living at Spuyten Duyvil Parkway, was fined $10 by Magistrate Frederick B. House, after the policeman had testified that his left leg had been amputated as a result of his having been run down by Ingles. The policeman said that he had been a patient in a hospital for six months after the accident, having undergone several blood transfusions to save his life.

Motorcycle Policeman John Gerhardt corroborated the testimony of Fleming that they were riding on their machines near Dyckman Street when Ingles, returning with two young women from a Sunday evening church service, swerved his car to avoid striking another automobile and struck Fleming's machine.

Fleming was transferred to foot patrol duty at the time of the Rockefeller incident, but later was promoted and had been restored to motorcycle duty only a week when he lost his leg.

WM. BRASSFIELD FREED.

Negro Exonerated in Kane Murder Inquiry—Johnson Is Held.

Walter Johnson, a negro, who was arrested on May 30 for questioning in connection with the murder of Miss Florence Kane, was remanded yesterday by Magistrate Dale to the Gates Avenue Court, Brooklyn, for examination there June 18.

Johnson's story of his whereabouts on the night of the murder, May 29, was not corroborated by the men he said were his associates, and the police are unsatisfied with his alibi.

William Brassfield, another negro, of 663 Osborne Street, Brooklyn, who was charged by Detective William Seckinger with complicity in the crime, was freed yesterday by Magistrate McCloskey in the Homicide Court in Flatbush. Assistant District Attorney Sabbatino did not oppose the motion for dismissal. Several other men arrested recently for questioning regarding the case are expected to be released soon.

The police are still without a clue to the murderer. The family of the dead girl continue to pray daily for the arrest of the murderer. Scores of letters written to them by persons from many sections of the country were handed yesterday to the police for examination.

RADIO.
See page 13 for complete radio programs.—Advt.

SEES STATES CURBED ON INHERITANCE TAX

Ex-Commissioner Roper Comments on Supreme Court Ruling in the Frick Case.

HELD TO ASSETS IN STATES

He Declares They Are Prevented From Levying on Property Outside Their Boundaries.

THINKS TAX IS POPULAR

The People Realize That the Federal Government Needs This Source of Revenue, He Says.

Special to The New York Times.

WASHINGTON, June 10.—Efforts of the States to encroach upon the field of the Federal Government in taxing the estates of deceased persons have met with a check at the hands of the Supreme Court in the recent opinion written by Associate Justice Van Deventer in the Frick estate case, according to views expressed this afternoon by Daniel C. Roper, former Commissioner of Internal Revenue.

The main effect of the decision, Mr. Roper said, is to prevent the States from trying to impose taxes upon property over which they have no jurisdiction. The decision of the Supreme Court in forcing Pennsylvania to deduct from the Henry C. Frick estate the value of tangible holdings in other States and also the taxes paid on intangible property in other States, Mr. Roper contended, is far-reaching in its outcome.

"Undoubtedly," Mr. Roper stated, "it restates the law as it already existed and has been understood and acquiesced in, but it would seem a very apt time for the Supreme Court to check the disposition on the part of several States to encroach upon the Federal Government's taxing of estates of deceased persons.

"We should not overlook the fact that it is not the Federal inheritance tax alone which imposes the burden upon the estate of the deceased persons, but the multiplication of such taxes by the States which bears heavily upon that which is left by the man at his death. If there is any significance in the Frick decision, it seems plainly to be that the States have gone too far in an effort to impose a tax upon property over which they have no jurisdiction, and it is an excellent example of the usefulness of the judicial branch of the Federal Government for the Supreme Court to step in at such a time and raise a bar to further encroachments by the States.

The decision, however, does not in any way go into the right of either the Federal Government or the several States to tax the transfer of estates by death nor the payment by beneficiaries of an estate of inheritance taxes.

Mr. Roper declared that despite the agitation against the inheritance tax there was little general sympathy for the repeal of it.

"The New York State Chamber of Commerce in June 4 passed a resolution memorializing Congress to repeal the inheritance tax of the internal revenue laws," he said. "This may be an indication of the culmination of the recent agitation against laws included in the English 'death duties.' There are underlying differences between the Federal estate tax law and the inheritance tax laws of the States, but the practical object in all is to impose a tax on the estates of deceased persons.

"There is ground for the belief that the American people at large are not in sympathy with a movement to do away with 'death duties.' There is much to be said on both sides, but there seems to be no answer to the argument that the Federal Government requires large sums of money for the operation of the Government and the payment of its debts and that there is no source of tax so free from burden lightly on the people at large and on industry than the 'death duties.' Economic conditions in our country point with much greater need of reducing income taxes than to reducing inheritance taxes. People generally will know much more interest in releasing the tax throttle on industry and on struggling individuals than in preserving large estates after the individuals responsible for them have relinquished their connection by death."

Despite the far-reaching effect expected by Mr. Roper from the decision in the Frick case upon taxation principles, it is

Oklahoma Gas and Electric Company

6% Gold Debentures due March 1, 1940

Largest gas and electric utility in State of Oklahoma. Serves 68 cities and towns in the richest and most populous sections of Oklahoma.

Gross earnings more than $8,000,000 annually. Balance available for interest on this issue is over 3.2 times requirements.

Price 98½ and interest Yielding 6.15%

Descriptive Circular T-574 sent upon request.

E. H. Rollins & Sons
Founded 1876
43 Exchange Place, New York
Boston Philadelphia Chicago
Denver San Francisco Los Angeles

Securities

Bought and Sold for Cash or Carried on Conservative Margin

Merrill, Lynch & Co.
Members New York Stock Exchange
120 Broadway 11 East 43d St.
New York
Chicago Detroit Milwaukee
Denver Los Angeles

The Current Issue of our

Weekly Market Letter

contains a special analysis of

Owens Bottle

Copy on request

Tobey & Kirk
Established 1873
Members N. Y. Stock Exchange
25 Broad St. New York

Are Long Term Bonds High or Low?

The answer is found in a chart we have prepared showing the course of prices and yields of long term bonds during the past 25 years. It also shows the course of call money rates on the New York Stock Exchange during this period.

A copy of this chart, together with our bond circular, may be obtained upon request.

Ask for Chart A-11

Harris, Forbes & Co
Pine St., Cor. William
NEW YORK

Conservative Investments

Chase National Bank
Capital Stock

SHIELDS & COMPANY
MEMBERS NEW YORK STOCK EXCHANGE
52 CEDAR STREET
NEW YORK

FINANCIAL MARKETS

Uncertain Movement on Stock Exchange—Call Money Lower, Francs Decline.

The stock market attracted distinctly less attention yesterday than some other markets, notably wheat and French exchange. Under transactions which barely exceeded a million shares, prices on the Stock Exchange moved in conflicting and purposeless fashion, again under purely professional initiative. But the grain market's action was watched with great interest and curiosity in the light of Tuesday's much-reduced Government estimate, and the franc's decline excited hardly less discussion.

For wheat, the price rose 3 to 4 cents a bushel in the earliest transactions, plainly enough reflecting some speculative views of the Agricultural Department's broad hint that our home requirements may call for all of the wheat produced in this country during 1925. But the advance at once called forth such a mass of selling orders that the price fell 7/8 cents and ended very nearly at the lowest.

Judging from the action of the Winnipeg market, Canadian sales had a hand in this unexpected reversal at Chicago; a fact which suggests that our own grain traders, absorbed in studying the damage to the Winter wheat crop in the United States, have been giving too little attention to the foreign harvest outlook. When the European grain trade reports that high record yields are possible even in Central Europe, there are evidently two very different sets of considerations to be kept in mind in guessing at intrinsic values. Probably, also, the failure of the Chicago market to maintain its advance was made easier by the fact that, unfavorable as the department's forecast on our own crop was, it did not differ materially from the general run of private estimates already "discounted" by the recent 88-cent recovery in prices.

As for the franc, yesterday's market showed even less tendency to recruse the five-cent line than it had shown on the two preceding days; it declined a fraction and did not recover the loss. Apparently, even the threat of driving out "the bears" by using the $100,000,000 New York credit has not offset the doubts excited by the still very vague intimations of another large expansion of the French bank's note issues, purely to finance the midsummer short loan maturities. Whatever may actually be the financial skill of Caillaux, it does not appear to have made him a judicious user of "publicity." If it was advisable to threaten speculators for the decline, it was at least equally necessary that at least some show of making good the warning should have followed. In a celebrated episode of Wall Street speculation, many years ago, Jay Gould once commented on a "drive" against the stock of one of his railroads by announcing that he would hang the hide of the speculative sellers on the fence. When he failed to do so, for what turned out to be the best of reasons, the violence of the "bear attack" was redoubled.

On the Stock Exchange, the only news of the day with any particular interest was the United States Steel Corporation's report of unfilled orders. It was more unfavorable than the market had expected, showing decrease of nearly 397,000 tons during May as against the general prediction of 300,000. The total orders on hand are still, however, above the figure reached at the end of last November, and more than 400,000 larger than a year ago. The midweek steel trade reviews also reported an increase in the amount of new orders received since the opening of June. As matters stand at present, in regard to capacity for both production and distribution, the comparative slackness of consumers in placing "forward orders" cannot be interpreted as a necessary sign of decreasing purchases.

The steel shares did not reflect the unfilled-order statement by any weakness of their own; they closed a fraction higher. But then, those stocks have not engaged whole-heartedly in the recent professional campaign. In other quarters of the market, 1 and 2 point declines again occurred simultaneously with 1 and 2 point advances. As a rule, the railway shares were lower—possibly because of Wall Street's talk of a "decision against the Nickel Plate merger"; which, however, is pure conjecture without a shred of actual information on which to base it. The money market was not a visible influence; the predictions made a few days ago, of tightening call-loan rates in advance of the "June tax payments," were followed yesterday by a decline to 3½ per cent., the lowest of the week.

MONEY.

WEDNESDAY, JUNE 10, 1925.

Stock Exchange call money was easy, the flow back to this centre of out-of-town funds causing the piling up of a huge supply available for lending, and bringing the week's minimum rate of 3% per cent., while trades in the outside market were arranged at 3½. Renewals were placed at 4. Time money was quiet and firm at 3¾@4 per cent. Commercial paper moved at 4 per cent. for best names, although this was shaded a fraction on a short date bill. Banks are holding 4 per cent. as their minimum, placing their money in other securities when borrower is not firm in his bid.

Call Loans.

Renewals.	High.	Low.	Last.	Tuesday's Last.	Year Ago.
4	4	3¾	3½	4	2

Time Loans.

	Wednesday.	Tuesday.
Sixty-ninety days	3¾@4	3¾@4
Four, five and six months	3¾@4	3¾@4

Commercial Paper.

	Wednesday.	Tuesday.
Best names, 4 to 6 months	4	4
Other names, 4 to 6 months	4¼	4½

Rediscount Rate, Reserve Bank.

Rate on all classes of rediscountable paper, 3½ per cent. Rate fixed Feb. 27, when it was advanced from 3 per cent., which had been in effect since Aug. 8, 1924.

Bankers' Acceptances.

Call loans against acceptances 3¼
Prime bankers' acceptances, eligible for purchase or rediscount by Federal Reserve Banks. Rates quoted are for discount at purchase:

	Bid.	Asked.
30 days	3¼	3¼
60 days	3⅜	3⅜
90 days	3⅜	3⅜
Four months	3½	3½
Six months	3⅝	3⅝
Nonmember and private bankers, 60-90 days	3½	3½

London Market.

Money in London ¼ up at 5¼ per cent.; short bills unchanged at 4½ per cent.; three months' bills unchanged at 4½ per cent.

Gold bullion unchanged at 84s 11¼d. Bullion withdrawn from the Bank of England for export amounted to £16,000 to South America and £300,000 to India.

Clearing House Exchanges.

Exchange of checks at the New York Clearing House, $274,000,000; balances, $76,000,000; Federal Reserve credit balance, $63,000,000; exchange this day a year ago, $371,000,000.

NEW YORK STOCK EXCHANGE TRANSACTIONS

WEDNESDAY, JUNE 10, 1925.

Day's Sales.	Tuesday.	Monday.	A Year Ago.	Two Years Ago.
1,101,224	1,857,364	1,339,478	950,975	1,080,350

Year to Date.	Same Period 1924.	1923.	1922.	1921.
185,203,041	103,582,825	119,084,775	127,065,713	83,352,594

1925 High.	1925 Low.	Sales.	Stock and Dividend Rate.	First.	High.	Low.	Last.	Net Ch'ge.	Closing Bid.	Closing Ask.
75½	62	1,000	Abitibi Power & Paper (4)	70¾	72¾	70¾	71	+ 1	70	71¾
103¾	90	100	Adams Express (6)	93	93	93	93	− ⅛	92	96¾
18½	13	500	Advance Rumely	13¾	14⅝	13⅝	14⅜	+ ⅛	14	15¾
59½	47	600	Advance Rumely pf. (8)	53¾	58½	53¾	57½	− ½	50¾	55½
12⅝	9¾	100	Ahumada Lead (†1)	11¾	11¾	11¾	11¾	− ⅛	11¾	12¼
111⅞	86¾	200	Air Reduction (4)	101¼	101½	101¼	101¼	+ ¼	101	101¼
14⅜	10	600	Ajax Rubber	13⅝	13¾	13	13	− ⅜	13	13½
2½	1	300	Alaska Juneau	1⅝	1⅝	1⅝	1⅝			
95¾	80	2,300	Allied Chem. & Dye (4)	90¾	90¾	89¾	89¾	− ⅛	89¾	90
120	117	100	Allied Chem. & Dye pf. (7)	119¾	119¾	119¾	119¾	− ¼	119¾	120
86¼	71½	300	Allis-Chalmers Mfg. (6)	81	81	81	81	− ½	80¾	81
21⅞	13¾	300	Am. Agricultural Chem.	18⅜	18⅜	18⅜	18⅜		15¾	19
58	36½	500	Am. Agricul. Chem. pf.	51¾	51¾	50¾	50¾	− 1½	50	52
87	84	100	Am. Beet Sugar pf. (7)	87	87	87	87	+ ¾	87	93
54½	26¾	300	Am. Bosch Magneto	32	32	32	32		31½	32¾
194	158¾	18,300	American Can (†7)	184½	185¾	182½	182¾	− 1½	182¾	183
121¼	116	300	American Can pf. (7)	121	121	121	121	− ¼	120	121¼
111⅞	97½	500	Am. Car & Fdy. (6)	103	103	103	103		103	103
126	120¾	200	Am. Car & Fdy. pf. (7)	126	126	126	126	− ½	125	127
26¼	22¾	200	Am. Chain, Class A (2)	23¾	23¾	23¾	23¾		23¾	24
62	37	700	American Chicle	53⅞	53⅞	52¾	52¾	− 1	52½	54
53½	37	200	American Chicle pf.	51¾	51¾	51¾	51¾	− ¼	51½	53
39¾	27¼	15,500	Am. & For. Power	35	38¾	35	37	+ 3½	36¾	37
94	87	700	Am. & For. Pow. pf. (7)	90¼	91	90¼	91	+ ¾	91	91¼
127½	114¾	300	Am. & For. P., 25% pd. (7)	124	126	124	126	+ 3	124	130
75⅞	60	100	Am. Hide & Leather pf.	70	70	70	70	+ ½	70	71
115	83	1,300	American Ice (7)	114	114	111	111	− 3	110½	111
41	32¾	500	Am. International	33½	33¾	32½	32½	− ¾	32½	33
14	11¼	100	Am. La F. Fire Eng. (1)	12½	12½	12½	12½	− ¼	12½	13¾
30¾	20	700	Am. Linseed	26¾	27⅜	26¾	27⅛	+ ⅛	27	28
71⅝	53	1,300	Am. Linseed pf. (8½)	70	70¾	70	70¾		70	70¾
144⅞	104½	1,700	Am. Locomotive (†18)	120¾	120¾	119¾	120¾	+ ¾	120	120¾
53⅝	45¾	200	American Metal (3)	46¾	46¾	46¾	46⅞	+ ⅛	46¾	47
105	89½	800	Am. Radiator (4)	94¾	94¾	94	94	− ¾	94½	95
96¼	80¾	200	Am. Safety Razor (5) z d.	47	47	47	47	− ¼	45¾	46¾
14⅝	8¾	100	Am. Ship & Commerce	8¾	8¾	8¾	8¾		8¾	8¾
106¾	90¾	5,400	Am. Smelt. & Ref. (6)	100¾	102	100	102	+ 1½	100	100¾
102	98½	100	Am. Snuff pf. (6)	102	102	102	102	+ 1½	102	103
40	37¾	400	Am. Steel Foundries (3)	37¾	38	37¾	38	+ ⅛	37¾	38
71¼	47¾	600	Am. Sugar Refining	63¾	65¾	63½	63½	− 1½	62	63
101¼	91	200	Am. Sugar Ref. pf. (7)	97	97¾	97	97¾	+ ¾	96¼	97¾
24¾	6	100	Am. Sumatra Tobacco	9	9	9	9	− ¼	9	9¾
47	37¾	100	Am. Tel. & Cable (5)	40	40	40	40	− ¼	39	40
140¾	120¾	3,100	Am. Tel. & Tel. (9)	140¾	140¾	140¼	140¾	+ ¾	140¼	140¾
96¾	85	700	Am. Tobacco (7)	95	95¾	94¾	94¾	− ¼	94¾	95
94¾	84½	300	Am. Tobacco, Class B (7)	94	94¾	94	94¾	− ¼	94	94¾
106	104½	200	Am. Tobacco pf. (6) x d.	106¼	106¾	106¼	106¼	− ¼	106¼	106
115¾	103	100	Typetounders (8)	112½	114¾	112	114	+ 1	113¾	114
68	34¾	1,400	Am. W. W. & Elec. (1.20)	45¾	47	45¾	46¾	+ ¾	44¾	45¾
108	95½	100	A. W. W. & E. partic. pf. (6)	106¾	106¾	106¾	106¾		106¾	107
24¾	24¾	1,600	American Woolen	26¾	26¾	26¾	26¾	− ¾	25¾	26
90¾	62¾	100	Am. Woolen pf. (7)	79	79	79	79	+ ¾	78¾	79
7¾	2¾	300	Am. Writing Paper pf.	5¾	6	5¾	6	+ ¾	5¾	6
8	7	100	Am. Zinc, L. & S.	7	7	7	7		7	7¼
168	147¾	100	Am. Zinc, L. & S. pf.	25¾	25¾	25¾	25¾	− ½	25	25¾
48½	20	1,400	Anaconda Copper (3)	37	37¾	36¾	37¾	+ ¾	37¾	37¾
47¾	31	100	Ann Arbor	30¾	30¾	30¾	30¾	− ¼	30	31
95¾	88	400	Archer, Daniels Midland	34	34	34	34		32½	34¼
127¾	116¾	100	Archer, Daniels Mid. pf. (7)	98	98½	98	98¼	+ 1	96¼	98
97	90¾	2,800	Armour & Co. Del. pf. (7)	95¾	96¾	95¾	96¼	− ½	95¾	96¼
22¾	20¾	1,700	Armour & Co. Ill. Cl. A(2)	21¾	21¾	21	21	− ¼	21	21¼
12⅞	8	100	Arnold, Constable & Co.						9	10
103¾	101¾	200	Artloom pf. (7)	102½	102½	102	102¼		102	102¾
54⅞	51½	400	Associated Dry Goods (2½)	52⅜	53⅜	51½	51½	+ ¾	51½	52
99¾	94	100	Asso. Dry Goods 1st pf. (6)	99½	99½	99½	99½		97¾	99
32¾	22	2,400	Associated Oil (2)	32¾	33¾	32¾	33¾	+ 1½	33	33¼
127¾	116¾	1,300	Atch., Top. & Santa Fe (7)	118¾	118¾	117¾	118¾	− ⅜	117¾	117¾
96¾	92¼	100	Atch., Top. & S. Fe pf. (5)	96¼	96¼	96¼	96¼		96	96¾
7	3	300	Atlantic, Birm. & Atlantic	4⅞	4⅞	4⅞	4⅞		4½	4¾
168	147¾	1,100	Atlantic Coast Line (†8)	162¾	162¾	161¼	161½	− 1½	161	161¼
48½	20	1,400	Atl., Gulf & West Indies	45¾	47	45¾	46¾	+ 1	46	47
47¾	31	200	Atl., Gulf & W. Indies pf.	45¾	46	45¾	46		44¾	46¾
117¾	113¾	1,000	Atlantic Refining	111	112¾	111	112	+ ¾	111½	112
117¾	113¾	100	Atlantic Refining pf. (7)	117¾	117¾	117¾	117¾		117	118
46¾	20	200	Atlas Powder (4)	45¾	45¾	45¾	45½	− ¾	45½	49
146	107	100	Austin Nichols	45¾	45¾	45¾	45¾		45¾	46
84½	71	4,200	Baldwin Locomotive (7)	111¾	111¾	110¾	110¾	− ¾	110½	110¾
66¾	35¾	2,100	Baltimore & Ohio (5)	77	77	75¾	75¾	− 1¾	75¾	77¾
46¾	30¾	300	Baltimore & Ohio pf. (4)	63¾	64	63¾	64		64	64¼
12¾	8	100	Bangor & Aroostook (3)	39¾	39¾	39¾	39¾		37½	41
32¾	24¾	6,300	Barnsdall, Class A	25¾	25¾	24¾	24¾	+ ¾	24	24¾
60	55	100	Bayuk Cigars 1st pf. (7)	58	58	58	58	+ ¾	58	60
68	60	300	Beech-Nut Packing (2.40)	68	68	68	68	+ 1	67	68
77	58	2,700	Bethlehem Steel	37¾	38¾	37¼	37¼	− ¼	37	38
43¾	33¾	4,400	Briggs Mfg. (3½)	41¾	41¾	40¾	40¾	− 1	40¾	41
106¾	90¾	8,900	Brklyn Edison Electric (8)	132¾	132¾	132¾	132¾	− ¼	133	133¼
112¾	103¾	7,700	Brklyn-Manhattan Transit	80¾	80¾	49¾	50		49¾	50
33¾	30	100	Brklyn-Man. Transit pf. (6)	81	81	81	81		74¾	80¾
64¾	49¾	100	Brooklyn Union Gas (4)	88½	89	88¾	89	+ ¾	88¾	89
176	147¾	600	Brown Shoe (4)	92¾	93	90	90¾	− 2	90	90¾
75	60¾	800	Brnswk-Balke-Col. (3.60)	25¾	26¾	24¾	26¾	+ 1½	26¾	27
111¾	104¾		Burr, Robb. & Pitts., c. i.	79	79½	79	79		80	83
19¾	16½	300	Burns Brothers (10)	107¾	107¾	106¾	106¾	− ⅝	106	106¾
100¾	75¾	700	Burns Bros., Class B (2)	28	28	28	28		27½	29
87	75	100	Burroughs Add. Mach. (8)	78	78	78	78	− ¼	78	79
116¾	89¾	200	Bush Terminal	15	15	14¾	14¾	− ¼	14	15
18½	8	800	Bush Terminal deb. (7)	84¾	86	84¾	86	+ 1¾	84½	85¾
16¾	6¾	4,400	Butte & Superior (1)	10	11¾	10	10¾	+ ¾	10½	11
58¾	44¾	100	Butterick Co.	19	19	19	19	+ ¼	18	19
63¾	42½	300	Caddo Central O. & R.	1¾	1¾	1¾	1¾		1¾	1¾
101¾	84½	200	California Packing (6)	113	113	113	113	+ 2	114	115
320	227¾	6,200	California Petroleum (1½)	28¾	28¾	28¼	28¼	− ¾	28¼	28½
123	105¾	100	California Pet. pf. (7)	121¾	121¾	121¼	121¼		121	121¾
152¾	136½	700	Canadian Pacific (10)	138¾	138¾	138¾	138¾	+ ¼	138½	139
21¾	14¾	700	Central Leather Co.	17¾	17¾	17	17		17¾	18
66	49¾	900	Central Leather Co. pf.	53¾	54¾	53¾	54¾	+ 1¾	53¾	54¾
321	265	100	Central R. R. of N. J. (†12)	293	293	292	292	− 1	292	294
50¾	42½	1,900	Cerro de Pasco Copper (4)	49¾	50	49¾	49¾	− ¾	49¾	50
30¾	25¾	2,300	Certain-teed Products (4)	48¾	48¾	47¾	47¾	− ¾	46¾	47¾
90¾	69¾	5,400	Chandler Motor (3)	35¾	35¾	35	35	− ¾	34¾	35
109¾	96	1,000	Chesapeake & Ohio (4)	83¾	83¾	83	83¼	− ¾	83	83¼
19¾	5½	200	Chicago & Alton	5	5¼	5	5		4¾	5¼
127¾	101¾	800	Chicago & Alton pf.	8	8¾	8	8¾		8	8¾
98¾	80¾	100	Chicago & East. Illinois	33¾	33¾	33¾	33¾		33¾	34
54½	40¾	2,200	Chicago Great Western	11	11	10¾	10¾	− ¼	10¾	10¾
89½	82	2,300	Chicago Gt. Western pf.	22¾	23	22¾	22¾		22¾	23
59¾	33¾	4,000	Chi., Mil. & St. Paul	8¾	9	8¾	8¾		8¾	8¾
39¾	20¾	6,700	Chi., Mil. & St. Paul pf.	15	15¾	15	15¾	+ ¾	15	15¾
78¾	47¾	2,800	Chi. & Northwestern	58¾	59¾	58¾	59¾	+ 1	59¾	59¾
117	101¾	100	Chi. & Northwest. pf. (7)	105	105	105	105		105	106
98¾	80¾	1,600	Chi. Pneumatic Tool (5)	89	89	89	89	+ 2	88	89¾
54½	40¾	2,900	Chi., Rock Island & Pac.	42¾	43¾	42	42¾	− ¾	42¾	42¾
89½	82	100	Chi. R. I. & Pac. pf. (6)	85¾	85¾	85¾	85¾	− ¾	85¾	86
59¾	33¾	500	Chi. St. P., Minn. & Om.	40¾	40¾	40¾	40¾		40	40¾
39¾	29¾	3,900	Childs Company (12.40)	58¾	59¾	58¾	59¾		58¾	59¾
37¾	30¾	2,100	Chile Copper (2½)	33¾	33¾	32¾	33		33	33¾
28¾	19	500	Chino Copper	20¾	20¾	20¾	20¾		19	20¾
122	80	1,700	Coca-Cola (7)	115¾	119¾	115¾	119¾	+ 4	118½	120
48¾	32¾	1,100	Colorado Fuel & Iron	37¾	38¾	37¾	38¾	+ ¾	36¾	36¾
64	60	100	Colorado & So. 1st pf. (4)	64	64	64	64	+ 1	63	64
60¾	54	100	Colorado & So. 2d pf. (4)	60¾	60¾	60¾	60¾		60¾	64
69¾	44¾	3,900	Columbia G. & E. (2.60)	62¾	63¾	62	62¾	− ¾	62¾	63
51¾	30¾	200	Columbia Carbon (4)	48	48¾	48	48¾	+ ¾	47¾	48¾
90	60	250	Commercial Solvents (4)	86¾	86¾	86¾	86¾	+ ¾	87	90
19	16	100	Commercial Solvents B	90	90	90	90	+ 1½	90	90¾
76	60	3,400	Congoleum-Nairn (3)	36¾	36¾	36¾	36¾		36¾	37
25	14¾	1,000	Conley Tin Foil stamped						26¾	29¾
44¾	26¾	100	Consolidated Cigar	38¾	38¾	38¾	38¾		38	38¾
9¾	3¾	5,100	Consolidated Distributors	4¾	4¾	3¾	3¾		3¾	3¾
80½	74½	6,600	Consolidated Gas (6)	82¾	87¾	80¾	86¾	+ 4¾	86	87
5¼	2¾	300	Consolidated Textile	2¾	2¾	2¾	2¾		2¾	3
70¾	60¾	2,200	Continental Can (4)	64	64	62¾	63¾		63¾	64
120¾	103	1,400	Continental Insurance (6)	112¾	114	112¾	113	+ ¾	112½	113
114	94	3,400	Continental Motors (80c)	10¾	10¾	10¾	10¾		10¾	11
47¾	32¾	2,000	Corn Products Ref. (2)	33½	33¾	33¼	33¾	− ¼	33¾	33¾
79¾	64½	3,200	Crucible Steel (4)	65	67¾	65	66¾	+ 1½	66¾	66¾
96	92	100	Crucible Steel pf. (7)	95	95	95	95	+ ¾	94	96
62¾	47¾	3,300	Cuba Cane Sugar pf.	50¾	50¾	49¾	49¾	− 1½	49¾	50¾
33½	27	600	Cuban Am. Sugar (3)	28¾	28¾	28¾	28¾		28¾	28¾
95¾	95¾	600	Cudahy Packing pf. (7)	96¾	96¾	95¾	96¾		95	97
87	62	700	Cushman's Sons (3)	82¾	82¾	80¾	80½	− 2	80½	82
59	52¾	600	Cuyamel Fruit (4)	52¾	52¾	52	52	+ ½	51	53
49¾	27¾	700	Davison Chemical	34	34¾	33¾	33¾	+ ¾	33¾	33¾
155	133¾	600	Delaware & Hudson (9)	143¾	143¾	141¾	143	− ¾	142	143
147¾	123	3,100	Del., Lack. & West. (†7)	147¾	147¾	145¾	145¾	− 1¾	144¾	145
60	36¾	100	Denver & Rio G. West. pf.	37	37	37	37	+ ¾	37	38
125¾	110	700	Detroit Edison Co. (8)	122¾	123	122¾	123	+ ¾	122¾	123¾
28	23¾	8,100	Dodge Brothers, Class A	22	22¾	22	22¾	+ ½	22¾	22¾
80¾	73½	10,400	Dodge Brothers pf.	79¾	80¾	79¾	80¾	+ ¾	80	80¾
16½	12¾	200	Dome Mines (2)	13¾	13¾	13¾	13¾		13¾	14¾
19¾	14	300	Douglas-Pectin (1)	18	18¾	18	18¾	+ ¾	18	18¾
177	134¾	1,600	Du Pont de Nemours (10)	165¼	167¾	165	165	− 2	164¾	166
99	94	100	Du Pont de Nem. deb. (6)	96¾	96¾	96¾	96¾		96¾	100
111¾	105	800	Duquesne Light 1st pf. (7)	111¾	111¾	111¾	111¾		111½	112
118	108	1,200	Eastman Kodak (16)	108¾	108¾	108	108		107¾	108
20¾	10¾	2,200	Eaton Axle & Spring (2)	17¾	19¾	17¾	19¾	+ 1¾	19	19¾
37	17¾	11,000	Elec. Power & Light ctfs.	32	32¾	32	32¾		32	32¾
94	90	1,100	Elec. P. & Lt. pf. ctfs. (7)	92¾	94	92¾	94	+ 1¾	93	95
109¾	100	1,500	El. P. & Lt.pf.ctfs.40% pd.	108	108¾	108	108		107¾	108¾
106¾	100¾	100	El. P. & L. pf. ctfs. full pd.	109	109	109	109	+ ¾	107¾	109¾
70¾	60¾	300	Elec. Storage Bat. (4)	63¾	63¾	63¾	63¾		63¾	64
2¾	1¾	100	Emerson Brantingham	1¾	1¾	1¾	1¾		1¾	2
72	63¾	800	Endicott-Johnson (5)	67	67	67	67		67	68
34	26¾	1,700	Erie	28¾	28¾	28	28	− ¾	28	28¾
46¾	36¾	1,500	Erie 1st pf.	36¾	36¾	36¾	36¾	− ¾	35¾	36¾
49¾	32¾	2,900	Fairbanks Morse (2.60)	41¾	41¾	40¾	40¾	− 1	40¾	41
106¾	90¾	8,900	Famous Players-Lasky (5)	35	40¾	35	39¾	+ 4	38¾	39
112¾	103¾	100	Famous P.-Lasky pf. (8)	104¾	105¾	104¾	104¾		104	104¾
33¾	30	1,000	Fed. Light & Trac. (†1.40)	30¾	30¾	30¾	30¾		30¾	31
64¾	49¾	100	Fed. Min. & Sm. pf. (7)	54¾	54¾	54¾	54¾		53¾	55¾
176	147¾	50	Fidelity-Ph. F. Ins. (6) o.l.	164¾	164¾	164¾	164¾		162	160
75	60¾	2,000	Fisher Body (5)	70¾	70¾	69¾	69¾	− ¼	69¾	70
111¾	104¾		Fisher Body, Ohio, pf. (8)	111¾	111¾	111¾	111¾		111¾	112
19¾	16½	12,600	Fisk Rubber	18¾	18¾	18	18		18	18¼
100¾	75¾	700	Fisk Rubber 1st pf. (4)	100	100¾	100	100¾	+ ¾	100	100¾
87	75	200	Fleischmann Co. (4)	83½	83¾	83¼	83¾	+ ¼	83¾	84
116¾	89¾	200	Foundation Co. (8)	114	114	114	114		114	115
18½	8	39,600	Freeport-Texas	16¾	18¾	16¾	18	+ 1¾	17¾	18
16¾	6¾	500	Gardner Motor	10¾	10¾	10¾	10¾		10¾	10¾
58¾	44¾	100	General Am.

BOND RECORD
now being distributed

This booklet gives the following information on bonds listed on the N. Y. Stock Exchange, the N. Y. Curb, as well as on active unlisted issues.

1. 1925 Price range.
2. Interest dates—maturity.
3. Call price—if any.
4. Income at current prices.
5. Yield—if held to maturity.

Write for a copy

SUTRO & KIMBLEY
Members New York Stock Exchange
66 Broadway
New York

Federal Income Tax Exempt

$200,000
State of
Washington
5½% Bonds

Due Feb. 1, 1941
Optional 1931

Legal Investments for Savings Banks and Trust Funds in New York, Massachusetts and Connecticut

Price on application

R. W. PRESSPRICH & CO.
40 Wall Street New York
Tel. John 0307, 1320

Safe Bonds for Investment

Send for current list of Investment Offerings

HOAGLAND, ALLUM & CO.
INCORPORATED
Established 1909
GROUND FLOOR / 24 Pine Street / New York
GROUND FLOOR / 14 So. La Salle St. / Chicago

Stern Brothers
NEW YORK
Class A Shares
Preferred Cumulative

Voting Trust Certificate for ½ Common Share will be delivered with each Class A Share.

One of the largest and best known Department Stores in U. S. Strong Management. No Bonded debt or Notes payable.

Price $55.50 per share

Ask for Circular CJ-309

H. M. Byllesby & Co.
INC.
111 Broadway, New York
Boston Philadelphia
Chicago Providence

National Electric Power Company
Twenty-Year 6%
Secured Gold Bonds
Series of 1945
Due March 1, 1945

Price 97 and accrued interest to yield over 6.25%

Circular on request

HOWE, SNOW & BERTLES INC.
120 Broadway Tel. Rector 5563
Chicago Grand Rapids Detroit

TO SELL $50,000,000 OF BELGIAN BONDS

Bankers to Offer 30-Year Issue for Public Subscription Here Tomorrow.

PART OF STABILIZING PLAN

Half of the Proceeds to Be Used for Development Work in the Congo.

J. P. Morgan & Co. and the Guaranty Company of New York announced yesterday that they would offer for public subscription tomorrow $50,000,000 Kingdom of Belgium thirty-year bonds. Half of the loan, it is understood, will be used for development work in the Belgian Congo and half for general exchange stabilization purposes.

This issue completes the Belgian stabilization program, which was initiated a year ago with a $50,000,000 issue placed in the United States. At that time it was announced that the program called for total financing of $100,000,000. The new Belgian bonds bear 7 per cent. interest and are offered to the public at 96 and accrued interest, to yield 7.15 per cent. to maturity.

The State Department in Washington is understood to be well acquainted with the negotiations that led up to the loan. The Government was notified last Monday that a Belgian commission headed by former Premier Theunis was coming to this country in July to negotiate the funding of the Belgian debt to this country.

The Belgian loan follows closely a credit of $50,000,000 advanced to Italy by J. P. Morgan & Co., and is regarded as a step in the world march toward stability which got under way with the return of Great Britain to the gold standard and the placing of $300,000,000 British credits in New York. International bankers believe that the next move toward world stability will affect France. The opinion is growing that France will not delay much longer in officially revaluing the franc at a level near 5 cents, and preparations are reported to be in the making for a large revolving credit to be placed at the disposal of France in New York.

Estimates place the size of the contemplated French credit at from $100,000,000 to possibly $200,000,000. It is believed that a long-term French loan will replace the credit when conditions have been fully stabilized in France. France now has a credit of $100,000,000 with J. P. Morgan & Co. for the protection of her exchange.

Belgium is carrying forward a large public works program in the Congo and is giving special attention to an enlargement of railroad facilities. The public debt of the Belgian Congo on Dec. 31, 1924, was equivalent to about $46,000,000. In comparison with this debt the Colonial Government has large holdings of gold mines and other undertakings, in addition to sharing, by concessions, in the earnings of a number of private enterprises.

Belgian exchange has shown firmness in the New York market for several days and rates have narrowed appreciably between Belgian and French francs. It is believed that some of this firmness reflected buying based on expectations of the present stabilization loan, but Belgian francs suffered a moderate decline yesterday, closing at 4.83¾ cents, against an opening at 4.87½ cents.

Bankers expect a steady increase in the amount of foreign financing in New York soon. Competing bank groups, it is reported, now have agents traveling in many parts of the world, including Europe, South America, the Dutch East Indies and the Orient, seeking contracts for desirable issues to be placed in the American market.

FOREIGN STOCK MARKETS.

Paris Firm, With Sterling Higher—Firmness at London Also.

LONDON, June 10.—Prices were firm on the Stock Exchange today. Old 2½ per cent. consols ⅛ higher at 56; British 5 per cent. war loan ⅛ higher at 99⅞; 4½ per cent. war loan unchanged at 95⅝.

De Beers Mining unchanged at 11⅞; Rand Mines ⅛ higher at 3⅛.

PARIS, June 10.—Prices were firm on the Bourse today. Three per cent. rentes 44 francs 25 centimes; 5 per cent. war loan 53 francs 20 centimes; both unchanged.

Exchange on London 35 centimes higher at 99 francs 10 centimes. The American dollar was quoted at 20 francs 32½ centimes, against 20 francs 34 centimes yesterday.

W. F. MORGAN ON EUROPE.

Returning Banker Says Buying Power and Confidence Are Gaining.

W. Forbes Morgan of Morgan, Livermore & Co., who has just returned from a trip to Europe, made the following comment yesterday on conditions there:

"The European situation has shown remarkable improvement during the past few months. Buying power and confidence are increasing. But complete and permanent rehabilitation will depend upon the ability of European Governments to adopt a peaceful, equitable and far-sighted program for the solution of post-war problems. The election of Hindenburg is not now looked upon as unfavorable even in France.

"France is prosperous and her national wealth is certainly far greater than before the war. There is very little likelihood, in my opinion, of Austria being joined to Germany. There would be little advantage to Austria in such a move, and French and Italian public opinion would be strongly opposed to it."

Wants to Operate New Line.

The Kansas City Southern Railroad has applied to the Interstate Commerce Commission for authority to operate that part of the Missouri, Oklahoma & Gulf Railroad now under construction between Military Junction and Baxter Springs, Kan., a distance of six miles.

Asks Permit for Florida Railroad.

The Naples, Seaboard & Gulf Railway Company has applied to the Interstate Commerce Commission for permission to construct a thirty-five-mile line from Naples to Fort Myers, Fla.

FOREIGN EXCHANGE.

French Franc Dips on Finance Minister's Plan to Raise Taxes and Circulation.

French francs were heavy and lower yesterday, the reversal from the strength and higher prices of the last three sessions dovetailing with the plan of the French Finance Minister to levy additional taxes to balance the budget, and to ask for an increase in the circulation of the Bank of France to meet the bond redemptions for the year. The market started weak and off 3½ points at 4.91¼ cents, which was improved upon slightly on covering purchases, but thereafter selling was resumed and the rate broke to 4.86 cents, a gross decline of 8⅝ points. Belgian and Italian remittances also lost ground, the former sagging 8 points to 4.81½ cents, and the latter 1⅝ points to 3.96 cents.

Sterling remained quiet and steady. Business was small and the close at $4.85 11-16, a decline of 3-16 cent from Tuesday. Norwegian and Danish exchanges were strong, both scoring good size gains. Holland, Spanish and Swiss also developed higher prices on good buying.

Japanese yen was weak at a decline of 30 points to 40.50 cents. Brokers attributed the decline to the boycott of Japanese merchandise by Chinese merchants, and the resort to their own banking institutions instead of those of the Japanese and other foreign banks. South Americans were generally quiet and firm.

WEDNESDAY, JUNE 10, 1925.

Range of Rates, Sight Exchange.

	High.	Low.	Final.	Tuesday's Final.
LONDON	$4.85⅛	$4.80⅛	$4.85⅛	$4.86⅝
PARIS	4.72	4.56	4.86½	4.94⅝
ROME	3.97½	3.96	3.96	3.97⅛
AMSTERDAM	40.18	40.14	40.17	40.16
BERLIN	23.81	23.81	23.81	23.81
MADRID	14.65	14.62	14.62	14.63
STOCKHOLM	26.76	26.75	26.76	26.75

Closing Rates.

In the subjoined table the quotation on sterling represents dollars and decimals of a dollar; all others represent cents and decimals of a cent. Quotations preceded by the decimal mark indicate a price measured in fractions of a cent.

Europe.

	Wednesday.	Tuesday.	Week ago.	Year ago.
STERLING—Par $4.86⅝ per sovereign.				
Demand	4.85⅛	4.85⅝	4.85⅝	4.81⅛
Cables	4.85⅞	4.86⅛	4.86⅛	4.81⅝
Com., 60 days	4.81⅝	4.81⅝	4.81⅛	4.78⅝
Com., 90 days	4.79⅝	4.79⅝	4.79⅛	4.77½
FRANCE—Par 19.3 cents per franc.				
Demand	4.86½	4.94⅜	4.95½	5.42
Cables	4.87½	4.96½	4.96½	5.42½
ITALY—Par 19.3 cents per lira.				
Demand	3.96	5.07⅜	4.04¼	4.88
Cables	3.96½	3.98	4.04½	4.36½
BELGIUM—Par 19.3 cents per franc.				
Demand	4.81¼	4.89¼	4.82½	4.69½
Cables	4.82	4.90	4.83	4.70
GERMANY—Par 23.8 cents per mark.				
Demand	23.81	23.81	23.81	.....
Cables	23.81	23.81	23.81	.....
AUSTRIA—Par 20.3 cents per crown.				
Demand	14.125	14.125	14.125	.0014¼
Cables	14.125	14.125	14.125	.0014½
CZECHOSLOVAKIA—Par 20.3 cents per crown.				
Demand	2.96¼	2.96½	2.96¼	2.92¼
Cables	2.96½	2.96½	2.96½	2.92¼
DENMARK—Par 26.8 cents per krone.				
Demand	18.84	18.79	18.78½	16.94
Cables	18.88	18.81	18.80½	16.86
FINLAND—Par 19.3 cents per finmark.				
Demand	2.52¼	2.52½	2.53¼	2.51¼
Cables	2.52½	2.52¼	2.52½	2.51½
GREECE—Par 19.3 cents per drachma.				
Demand	1.68¼	1.68½	1.68	1.78
Cables	1.69	1.68¾	1.68¾	1.79
HOLLAND—Par 40.2 cents per florin.				
Demand	40.17	40.16	40.15	37.84
Cables	40.19	40.18	40.15	37.88
HUNGARY—Par 20.3 cents per crown.				
Demand	.0014	.0014	.0014	.0012
Cables	.0014	.0014	.0014	.0012
NORWAY—Par 26.8 cents per krone.				
Demand	16.83½	16.81	16.80½	13.49
Cables	16.85½	16.83	16.82	13.51
POLAND—Par 19.3 cents per zloty.				
Demand	19.25	19.25	19.25	.000010
Cables	19.25	19.25	19.25	.000010
PORTUGAL—Par $1.0805 per escudo.				
Demand	5.20	5.20	5.20	2.84
Cables	5.25	5.25	5.25	2.89
RUMANIA—Par 19.3 cents per leu.				
Demand	.47¾	.47½	.48	.42¼
Cables	.47¾	.47¾	.48	.43¼
SPAIN—Par 19.3 cents per peseta.				
Demand	14.62	14.63	14.55½	13.45
Cables	14.63	14.64	14.57½	13.47
SWEDEN—Par 26.8 cents per krona.				
Demand	26.76	26.75	26.76	26.54
Cables	26.78	26.77	26.76	26.57
SWITZERLAND—Par 19.3 cents per franc.				
Demand	19.41	19.38	19.37	17.60
Cables	19.42	19.39	19.38	17.62
YUGOSLAVIA—Par 19.3 cents per dinar.				
Demand	1.71	1.67	1.67½	1.19¼
Cables	1.71	1.67	1.67½	1.19¼

Far East.

CHINA—Cents per silver dollar for Hongkong; per tael for Shanghai and Peking.

Hongkong—				
Demand	55.75	55.63	55.75	52.125
Cables	55.875	55.75	55.875	52.25
Peking—				
Demand	78.50	78.25	78.50	74.00
Shaighai—				
Demand	75.75	75.63	75.75	71.88
Cables	75.875	75.75	75.875	72.00

INDIA—Calcutta: Cents per rupee, nominally stabilized at one-tenth of a pound sterling.

Demand	36.56	36.50	36.44	30.88
Cables	36.68	36.63	36.56	30.50

PHILIPPINE ISLANDS—Manilla: Par 50 cents per silver peso.

Demand	49.75	49.75	49.75	49.25
Cables	50.00	50.00	50.00	49.50

JAVA—Par 40.2 cents per florin.

Demand	41.00	41.00	41.00	36.625

JAPAN—Par 49.8 cents per yen.

Demand	40.50	40.80	41.12	41.25
Cables	40.63	40.93	41.25	41.37

South America.

ARGENTINA—Par 42.44 cents per Argentine paper dollar.

Demand	39.92	39.87	39.94	32.68
Cables	40.06	40.00	40.06	32.81

BRAZIL—Par 32.45 cents per paper milreis.

Demand	10.81	11.00	10.63	10.81
Cables	10.87	11.06	10.69	10.87

CHILE—Par 36.5 cents per paper peso.

Demand	11.38	11.38	11.32	10.62
Cables	11.43	11.43	11.37	10.67

PERU—Par $4.8665 per pound.

Checks	4.14	4.13	4.13	4.12
Cables	4.15	4.14	4.13	4.13

URUGUAY—Par $1.0342 per gold peso.

Demand	96.75	97.00	97.00	78.74
Cables	97.00	97.25	97.25	79.00

Canada.

MONTREAL—Par 100 cents per Canadian dollar.

Demand	100.00	100.00	100.00	98.84

Russian Currency.

Prices for pre-revolution Russian rubles notes were as follows:

Par 51.40 cents per ruble.

	Bid.	Asked.
100-ruble notes	.12	.13
500-ruble notes	.06½	.06¾

*Price of one Austrian schilling, representing value of 10,000 Austrian crowns. Previous quotation for crown had been at rate of $14.21½ per million crowns.

SILVER BULLION.

Bar silver in London ⅛d up at 31½d per ounce; New York price ½c up at 65¾c.

Range for 1925:

	Highest.	Lowest.
London	32 4d Jan. 13	31 1-16d April 24
New York	69⅛c Jan. 12	66½c April 23

Range for 1924:

London	36 4d Oct. 9	31 1-16d Dec. 29
New York	72⅛c Oct. 9	62¾c Jan. 11

NEW YORK STOCK EXCHANGE

Continued From Preceding Page.

1925 High.	1925 Low.	Sales.	Stock and Dividend Rate.	First.	High.	Low.	Last.	Net Ch'ge.	Closing Bid.	Closing Ask.
135	116¼	2,100	W. U. Telegraph (7)	130	130	128½	128⅝	— 2⅜	128	128½
84	66¼	900	Westinghouse E. & M. (4)	71⅛	71⅝	70⅞	71	..	71	71⅛
14	9⅛	100	Weston Elec. Instrument	10	10	10	10	— ⅛	10	11½
18½	10⅝	1,100	Wheeling & Lake Erie	15	15⅛	14⅞	15	+ ⅛	15	15¼
33½	22	200	Wheeling & L. E. pf.	28	28	27½	27½	— ⅜	27½	30
31½	25⅝	1,100	White Eagle Oil (2)	28	28	27⅝	27⅝	— ⅛	27½	28
76	57⅛	1,300	White Motors (4)	67⅜	68¼	67⅜	67⅝	— ⅜	67½	68
5⅜	4	100	Wickwire-Spencer Stl. cfs.	4⅜	4⅜	4⅜	4⅜	+ ⅛	4½	4¼
1⅝	⅝	100	Wickwire-Spencer Steel	½	½	½	½	— ⅛	½	⅝
24½	9⅛	10,100	Willys-Overland	19⅝	18½	18	18⅛	— ⅜	18½	18¼
111	72⅛	600	Willys-Overland pf. (7)	101¼	102¼	101¼	102	..	101½	102½
13⅜	5½	300	Wilson & Co.	5⅝	5⅝	5⅝	5⅝	+ ⅛	5½	6
60	18	300	Wilson & Co. pf.	20	20	20	20	..	19	21
135¾	112⅜	4,900	Woolworth (F. W.) Co. (3)	134	135	132¾	133⅜	— 1¼	133¾	133¾
28⅜	16	1,700	Wright Aeronautical (1)	24⅝	24½	24⅛	24⅜	— ¼	24½	24⅝
52⅞	45½	100	Wrigley (Wm., Jr.) (1⅔)	52	52	52	52	..	51½	52
76½	63	100	Youngstown S. & T. (4)	64¼	64¾	64¼	64¼	— ⅛	64½	67
			RIGHTS.							
⅝	1/32	1,600	American Chicle	⅝	⅝	⅛	⅛	— 1/32	..	..
⅜	1/16	7,325	California Petroleum	⅜	⅜	1/16	1/16	..	⅛	¼
⅛	1/16	1,700	Independent Oil & Gas	⅛	⅛	1/16	1/16	..	⅛	¼
1⅝	1⅛	1,500	Internat. Bus. Machine	1⅛	1⅛	1⅛	1⅛	— ⅛	1⅛	1⅜
1	⅛	2,500	Public Service, N. J.	⅛	⅛	⅛	⅛	..	..	..
5	3⅛	100	Rossia Ins.	3⅝	3⅝	3⅝	3⅝	— ⅛	..	..

Dividend rates as given in the above table are the annual cash payments based on the latest quarterly or half-yearly declarations. Unless otherwise noted, extra or special dividends are not included.

*Partly stock. †Partly extra. ‡Payable in preferred stock. §Payable in 1% quarterly. ||Plus 6% in stock payable 1½% quarterly. & Also one share of common and preferred stock on each six outstanding.

The Outstanding Bond Issue of the Year

Hurt Building, Atlanta, Ga.

$4,500,000
First Mortgage 7%
Real Estate Gold Bonds

Secured by the

Hurt Building
Atlanta, Ga.
Independently appraised at $6,750,000

The Largest Office Building in the South, Reported 16th in Size in the United States . . . . . A Completed Office Building with a Successful Record of Ten Years Operation . . . . . Net Earnings Estimated at Substantially One and One-Half Times Greatest Combined Interest and Amortization Charges . . . . . 7% Interest

The Hurt Building is the largest office building in the South, and reported by the Industrial Bureau of the Atlanta Chamber of Commerce to be the sixteenth largest office building in America.

It is a completed structure 17 to 18 stories in height, covers an entire city block and is located two blocks east of "Five Points," the center of Atlanta, and within three blocks of the principal banks and four blocks of the Post Office, Court House, State Capitol and City Hall.

The first unit has been in successful operation for ten years, and the new addition has recently been opened.

It has a gross constructed area of 534,000 square feet, and a net rentable area of approximately 395,000 square feet, divided at present into more than one thousand offices.

The building is of structural steel on concrete piles, fireproofed with hollow tile, finished with terra cotta and glazed fire brick set in cement mortar. The upper floors are served by sixteen high speed elevators.

Its tenants number some of the most wealthy and successful corporations in America, such as the American Telephone & Telegraph Co., Southern Bell Telephone & Telegraph Co., Ætna Casualty & Surety Co., General Motors Acceptance Corp., Insurance Co. of North America, Metropolitan Life Insurance Co., Royal Insurance Co., G. L. Miller & Co.

The security for these bonds, is a first mortgage on the land and building, appraised at $6,750,000, and a first claim on the net annual earnings estimated at $625,000.

Appraisals, made by leading banks and real estate firms, place the valuation as high as $7,500,000 on the property as follows:

A. J. Orme, Vice Pres., Atlanta Trust Co.	$7,125,000
Wm. J. Davis, Pres., Atlanta Title & Trust Co.	6,300,000 to $7,000,000
J. H. Whitten (M. L. Thrower, Real Estate)	7,300,000

We estimate the value of the mortgaged property at $6,750,000, which makes this bond issue equal to 66 2-3% of the property value. Our estimate of net annual earnings, $625,000, is supported by appraisals as follows:

J. H. Whitten	$625,000
Sworn Statement of the Atlanta Realty Corp., Owners of the Hurt Building	628,996

Based upon present leases, the annual net rentals are estimated to be approximately two times the greatest annual interest charges, and substantially one and one-half times the greatest annual combined charges for interest and principal, thus providing ample security.

The Atlanta Realty Corp., owners of the property, is strong, responsible and successful, and has had excellent management for the past ten years.

Bonds dated May 15, 1925. Interest payable January 1st and July 1st. Annual maturities January 1, 1927 to January 1, 1940. Coupon Bonds $100, $500, $1,000. Callable on and after July 1, 1926, and on any interest paying date at 102 and accrued interest. Federal Income Tax up to, but not exceeding 2% refunded. Various State Taxes paid or refunded.

Descriptive circular containing independent appraisals, map, illustration and other particulars will be sent on request.

PRICE:

Bonds maturing January 1, 1927, 101½ and accrued interest. Bonds maturing January 1, 1928 to January 1, 1931—101 and accrued interest. Bonds maturing January 1, 1932 to January 1, 1940—100 and accrued interest.

Reservations will be accepted for delivery up to July 10, 1925.

Ask for descriptive Circular HB-205.

Ask for descriptive circular HB-205

G. L. MILLER & CO.
INCORPORATED
90 EAST 42ND STREET, NEW YORK, N. Y.

Philadelphia Pittsburgh St. Louis Buffalo Chicago Atlanta Memphis Knoxville

NO INVESTOR EVER LOST A DOLLAR IN

MILLER FIRST MORTGAGE BONDS

GUARANTEED
Absolutely and Unqualifiedly

THE guarantee of Bankers Bond & Mortgage Co. entirely eliminates every element of doubt and risk from a mortgage investment. It insures prompt payment of both principal and interest when due.

No investment is more adequately safeguarded than the first mortgages and first mortgage bonds offered by this Company.

These offerings bear interest at six per cent. and combine maximum yield with the highest possible degree of safety.

BANKERS BOND & MORTGAGE COMPANY
1315-17 WALNUT STREET
PHILADELPHIA, PA.

Guaranteed Stocks

Circular B-1 on request

Adams & Peck
20 Exchange Place New York
Telephone Bowling Green 3460

$350,000
Lafayette Parish, La.
School District No. 3
5% Bonds
Maturities 1928-1960
Price 4.50-4.60 basis

Sutherlin, Barry & Co.
INCORPORATED
NEW ORLEANS

Rochester R'way & Lt. Co.
Cons. 5s, due 1954
To yield 4.94%

Consolidated Gas, Elec. Lt. & Pr. Co. of Baltimore
First and Ref. 5s, due 1955
To yield 4.98%

Wisconsin Elec. Power Co.
First Mtge. 5s, due 1954
To yield 5.03%

Arkansas Light & Pr. Co.
First and Ref. 6s, due 1954
To yield 6.00%

MILLETT, ROE & CO.
Members New York Stock Exchange
52 WILLIAM STREET
NEW YORK

United States Steel
1st 5s 1951
Cleve., Cin., Chic., & St. Louis
St. Louis Div. 4s 1990

GARDNER & CO.
20 Broad St. Tel. Hanover 0740

Allen, Lewis & Co.
Investment Securities
111 Broadway New York

Safe Bonds for Investment

Halsey, Stuart & Co.
Incorporated
14 Wall Street Telephone Rector 6340

We own and offer the following high grade utility bonds.

	Yield %
Penna. Water & Power Co. 1st 5's, due 1940	4.69
Hydraulic Power Co. 1st & Ref. 5's, due 1950	4.70
New York Edison Co. 1st & Ref. 5's, due 1944	4.80
Cleveland Elec. Illuminating Co. Gen. 5's, due 1954	4.84
Cicero Gas Co. Gen. & Ref. 5's, due 1932	4.91
Houston Gas & Fuel Co. Ref. & Imp. 5's, due 1932	4.95
Denver Gas & Electric Co. 1st 5's, due 1949	5.00
Home Tel. & Tel. Co. (Spokane) 1st 5's, due 1936	5.00
Pennsylvania Edison Co. 1st 5's, due 1946	5.08
Indianapolis Gas Co. 1st Cons. 5's, due 1952	5.10
Citizens Gas Co. (Indianapolis) 1st & Ref. 5's, due 1942	5.15
Norfolk & Portsmouth Trac. Co. 1st 5's, due 1936	5.18
Wilmington Gas Co. 1st & Ref. 5's, due 1949	5.25

Descriptive circulars on request.

Blodget & Co.
120 Broadway, New York
Boston Chicago Hartford

ADVERTISEMENT. ADVERTISEMENT.

A Real Bond Salesman

with a real clientele can associate himself with an old established bond house whose system of compensation (salary and commission) is unusual and offers a genuine opportunity.
For appointment address the undersigned and your communication will be held in strict confidence. Our own men have been advised of this notice.

"J. H. H.," P. O. Box 822, City Hall Sta., N. Y. C.

The A B C

of international banking is provided through our 60 branches and offices distributed as follows:

Argentina Brazil Chile

ENGLAND	FRANCE
SPAIN	MEXICO
GUATEMALA	PERU
URUGUAY	COLOMBIA
VENEZUELA	ECUADOR
NICARAGUA	SALVADOR

SAN FRANCISCO, U. S.

Anglo-South American Bank, Ltd.

And its affiliations

British Bank of So. America
Commercial Bank of Spanish America

Represented by

The Anglo-South American Trust Company

Incorporated under the laws of the State of New York

40 Broadway, New York

Kingdom of Norway

40-Year 5½% Sinking Fund External Loan Gold Bonds

Due June 1, 1965

Price 96¾

To yield 5.70%

FRAZIER JELKE & Co.

Members New York Stock Exchange

40 Wall Street New York

112 W. Adams Street, Chicago

Every Month You Get Complete Up-to-Date News, About This Investment

When you own Cities Service Preferred Stock you get *every month* a statement that gives you up-to-date information about the progress and earnings of the Company behind your investment—Cities Service Company, which has more than 100 subsidiaries with total assets of over $550,000,000.

This monthly statement is just one of many protections for the owners of Cities Service Preferred Stock, which yields a safe, substantial income of about 7¼%.

Send for a copy of the Company's latest earnings statement and Preferred Stock Circular P-10.

Securities Department

Henry L. Doherty & Company

60 WALL ST. NEW YORK
BRANCHES IN PRINCIPAL CITIES

Lion Oil Refining Co.

Capital Stock

Company produces and refines in Smackover Field.

Stock on dividend basis of $2 per share per annum.

Particulars on Request

H. D. Williams & Co.

MEMBERS NEW YORK STOCK EXCHANGE

120 Broadway New York

We Offer

Great American Insurance Co.

STOCK

To yield about 5.60%

Circular on request

Pask & Walbridge

Fourteen Wall Street

New York City

Telephone Rector 4901

BONDS ON STOCK EXCHANGE

WEDNESDAY, JUNE 10, 1925.

	Day's Sales.	Tuesday.	Year Ago.	2 Years Ago.	1925	1924.	1923.
U. S. Gov't bonds	$2,625,650	$1,401,650	$7,610,350	$2,156,150	$177,049,460	$457,203,080	$394,869,010
Other domestic bonds	8,045,500	8,193,000	13,519,000	5,940,000	1,225,314,775	895,065,300	793,745,100
Foreign bonds	2,730,000	2,770,600	2,337,900	1,711,500	330,932,000	205,135,700	238,335,400
Total all bonds	$13,401,150	$12,365,250	$22,866,350	$9,807,650	$1,733,296,235	$1,557,404,030	$1,426,999,510

UNITED STATES GOVERNMENT LOANS.

Range Since Date of Issue—High.	Date.	Range—Low.	Date.	1925—High.	Low.	Sales.	Issue.	Open.	High.	Low.	Last.	Net Ch'ge.	Closing—Bid.	Asked.	Yield.
103.1	Oct. 19,'22	96.1	June 2,'21	101.29	100.24	149	Liberty 3½s, 1932-47	101.4	101.4	101.1	101.2	—.1	101.00	101.8	3.53
102.26	Oct. 19,'22	96.4	July 11,'21	101.22	100.26	..	Liberty 3½s, registered	....	....	....	....	....	....	....	....
103.15	Aug. 15,'24	93.00	May 19,'20	101.26	101.11	..	Lib. 1st cv. 4s, 1932-47	....	....	....	....	....	102.10	....	2.75
102.6	July 29,'24	93.26	May 19,'20	101.6	101.6	..	Lib. 1st cv. 4s reg	....	....	....	....	....	....	....	....
102.13	July 8,'24	91.12	May 20,'20	101.18	100.20	..	Lib. 2d 4s, 1927-42	....	....	....	....	....	101.6	....	3.37
103.18	July 23,'24	91.18	May 21,'20	101.3	100.14	..	Lib. 2d 4s, registered	....	....	....	....	....	....	....	....
103.00	June 13,'24	90.00	June 7,'20	103.00	100.00	38	Lib. 1st 2d cv. 4¼s, '32-47	102.17	103.00	102.16	103.00	+.32	102.16	....	....
102.22	Nov. 1,'24	94.00	May 21,'20	102.22	101.14	11	Lib. 1st cv. 4¼s, 1932-47	102.20	102.20	102.20	102.20	....	102.20	102.21	3.82
102.17	Nov. 5,'24	94.00	July 20,'20	102.8	101.9	..	Lib. 1st cv. 4¼s, reg	....	....	....	....	....	....	....	....
102.00	July 29,'24	91.12	May 20,'20	101.15	100.20	235	Lib. 2d cv. 4¼s, 1927-42	101.12	101.14	101.12	101.13	+.1	101.13	101.14	3.53
101.27	Aug. 1,'24	93.16	Dec. 23,'20	101.10	100.18	10	Lib. 2d cv. 4¼s, reg	101.10	101.10	101.10	101.10	+.1	....	....	....
102.23	Aug. 5,'24	95.20	Dec. 20,'20	102.9	101.1	1,416	Lib. 3d 4¼s, 1928	102.1	102.5	102.00	102.3	+.3	102.5	102.5	3.51
102.21	Aug. 5,'24	92.12	May 18,'20	101.30	101.1	..	Lib. 3d 4¼s, reg	101.30	101.30	101.30	101.30	+.3	....	....	....
103.00	Aug. 9,'24	92.00	May 20,'20	102.31	101.20	3384	Lib. 4th 4¼s, 1933-38	102.26	102.31	102.26	102.29	+.1	102.29	102.31	3.82
102.25	Aug. 9,'24	92.15	May 20,'20	102.22	101.18	..	Lib. 4th 4¼s, reg	....	....	....	....	....	....	....	....
107.17	June 10,'25	98.1	Mar. 27,'23	107.17	104.13	38	Treasury 4½s, 1947-52	107.6	107.17	107.6	107.12	—.4	107.12	107.16	3.73
106.21	Nov. 5,'24	99.20	Apr. 25,'23	106.10	104.15	..	Treasury 4½s, registered	....	....	....	....	....	....	....	....
103.12	June 10,'25	100.9	Dec. 23,'24	103.12	100.14	389	Treasury 4s, 1944-54	103.9	103.12	103.8	103.12	+.3	103.12	103.13	3.78
102.7	May 25,'25	100.27	Apr. 17,'23	102.7	100.27	..	Treasury 4s, registered	....	....	....	....	....	....	....	....

Quotations after the decimal point in the above table represent one or more 32ds of a point. Comparisons for dates prior to March 22, 1923, when the system now used was introduced, are reduced to the form now used in the Stock Exchange quotations.

FOREIGN BONDS.

Argentine 6s, 1945
5.....108
4.....83
s f 6s, Set A, 1957
1.....99
Adamp Expr 4s
1.....85½
Ajax Rub s f 8s
5.....101⅝
1.....101½
Alleghny Val 4s
5.....93¾
Am Ag Ch cv 5s 1928
2.....102¼
7½s, 1941
5.....103
1.....103
11.....103¼
1.....103¼
2.....103
Am Beef Sug s f cv 6s, 1935, temp
1.....100¼
Am Chain s f 6s, 1933
8.....98¼
Am Cot Oil 5s 1931
1.....95½
1.....95¾
10.....95⅞
Am Republics deb 6s, 1937
1.....96¼
23.....96⅛
Am Smelt & Ref 1st 5s, 1947
14.....98⅝
8.....98⅛
25.....98⅛
5.....98⅝
6s, 1947
10.....107½
Am Sugar Ref 6s, 1937
1.....102½
1.....102¾
1.....102½
4.....102½
2.....102¾
17.....102½
Am Tel & Tel. col 4s, 1929
60.....97⅝
2.....97⅝
1.....97⅜
10.....97⅝
5.....97⅝
4.....97⅝
1.....97⅞
1.....97⅞
3.....97⅞
8.....97⅝
13.....97⅝
1.....97⅜
4.....97⅞
1.....97⅞
s f 5½s, 1943
8.....104¼
5.....104¼
3.....104
16.....104⅛
a l.....103⅞
conv 6s, 1925
fsh.....132⅞
Am Water Wks & Elec col tr 5s, 1934
20.....97
Am Wr Papr 6s, 1939
2.....59½
16.....60
temp ctfs
10.....59
2.....59½
1.....60
Anaconda Mg 1st s f 6s, Ser A, 1953
4.....100¼
1.....100⅜
1.....100½
5.....100⅝
7.....100⅝
13.....100⅝
3.....100⅞
10.....100⅝
8.....100⅝
4.....100⅞
13.....100⅝
2.....100⅞
3.....100⅝
41.....100⅝
1.....100⅞
13.....100½
conv deb 7s, 1938
2.....101⅝
1.....102
1.....101⅝
6.....101⅞
2.....101⅝
3 (3)..101⅞
2.....101⅝
3.....101⅞
s f 6s, 1958, int ctfs
1.....99¼
20.....99
16.....99¼
s f 8s, 1945
4.....111
City of Copenhagen 5½s, 1944
6.....98½
Cy of Greater Prague 7½s, 1952
12.....93¾
5.....83⅞
46.....90
City of Lyons 6s, 1934
17.....85⅛
City of Marsellies 6s, 1934
1.....85½
City of Porto Alegre s f 8s, 1961
1.....85¼
City of Rio de Jan s f 8s, 1946
2.....96¼
s f 8s, 1947
7.....95
4.....95¼
City of Rotterdam s f 5s, 1964
5.....104
City of Sao Paulo s f 8s, 1952, int rcts
1.....100
Cy of Soissons 6s, 1936
9.....85½
3.....85½
1.....85
City of Stuttgart 6½s, Ser 2B, 1955
2.....99
2.....98¾
1.....99⅞
5.....99¼
1.....99
13.....98⅝
City Carlsbad s f 8s, 1954, int ctfs
10.....99
Cy Christiana s f 6s, 1954
18.....100¾
Dept of the Seine temp 7s, 1942
6.....89¼
Dom Rep 5s, 1958
13.....102⅛
5½s, 1942
1.....95⅝
1.....95
Dom of Canada 5s, 1926
1.....100⅝
11.....100⅜
5½s, 1929
1.....102⅝
6s, 1931
1.....102⅛
2.....102¼
7.....102¼
6s, 1952
1.....104⅛
1.....104⅛
10.....103⅝
1.....103⅜
Dutch E Ind s f 6½s, '53 Mar
2.....100⅜
2.....100⅛
2.....100½
Nov
3.....100⅝
5.....100½
6s, 1947
1.....102⅜
1.....102½
2.....102⅝
6s, 1962
17.....102½
El Pow Corp 5½s ctfs, '50
1.....87⅞
Finnish Mn Ln s f 6½s, Ser A, 1954
2.....92⅝
3.....92
1.....92⅛
1.....92¼
Ser B
2.....92¼
1.....92¼
2.....92
5.....92¼
1.....92⅛
Framerican Industrial
Dev temp deb 7½s, 1942
2.....94
French Govt s f g 7s, '49
11.....90½
s f 6½s, 1954
1.....94⅜
2.....94⅜
25.....94⅝
1.....94⅝
5.....94⅝
1.....94⅝
Jap Govt 4s sterling loan, 1931
1.....84½
15.....84⅛
80.....84½
5.....84⅜
14.....84⅜
45.....84⅛
King of Belgm 8s, 1941
1.....107⅜
2.....107½
King of Denmark 8s, 1942
1.....103¾
17.....103⅝
8s, 1945
1.....110½
2.....110⅝
1.....110¾
King of Hungary s f 7½s, 1944
10.....92½
5.....92½
10.....92¾
3allst.....92¼
1.....92
6.....93⅛
5.....93⅜
5.....93⅝
2.....93⅝
3.....93
8.....92⅞
1.....93
1.....93¼
King of Neth 6s, 1954
3.....103⅜
3.....103½
3.....103⅝
s f 6s, 1972
12.....106⅛
King of Norway s f 5½s, 1965, w i
3.....97
2.....96⅞
15.....96⅝
1.....97
24.....96⅞
s f 6s, 1943
4.....100⅝
4.....100⅜
s f g 6s, 1944
2.....100⅜
5.....100⅜
3.....100⅜
3.....100⅜
s f 6s, 1952
3.....100⅜
1.....100⅜
5.....100⅞
1.....100⅜
8s, 1946
12.....110⅜
10.....110⅝
Kingdom of the Serbs, Croats & Slovenes 8s, 1962
2.....89
Kingdom of Sweden g 5½s, 1954, interim ctfs
10.....100⅝
5.....100⅞
6s, 1939
3.....104⅛
2.....104⅜
4.....104⅜
Lower Austria Elec s f 6½s, 1944
1.....85¼
2.....85½
Nord Rys s f 6½s, 1950, interim rcts
1.....82⅜
Paris Lyons Medterrnean 6s, 1958
25.....79
s f g 7s, '58, int ctfs
4.....86¼
Rep of Bolivia s f 8s, 1947
10.....95½
1.....95¼
6.....95¾
6.....95⅝
Rep of Chile s f 7s, 1942
5.....101¼
1.....101⅜
s f 8s, 1941
4.....108
s f 8s, 1946
2.....109½
Republic of Colombia 6½s, 1927
2.....100⅜
4.....100⅝
Rep of Cuba 5½s, 1953
10.....100⅜
1.....100⅝
1.....100⅞
5.....100⅝
8s, 1940
12.....110⅜
10.....110⅝
Kingdom of the Serbs, Croats & Slovenes 8s, 1962
2.....89
7.....100½
5.....100⅝
Rep of Finland s f 7s, 1950, int ctfs
2.....98¼
5.....98
1.....98½
5.....95⅞
2.....96
1.....93¼
Rep of Italy s f 6s, Ser A, 1963
2.....96¾
6.....96
1.....96¼
s f 6s, 1945
1.....93¼
Rep of Mex 4s 1954, assented
10.....21¾
5s, 1945, assented
5.....57⅜
Rep of Pan extnl loan, sec s f 5½s, 1963
1.....102⅜
1.....102½
Rep of Peru s f 8s, 1944
2.....100⅞
1.....101
Rep of Poland 6s, 1940
4.....49¾
s f 8s, 1950, int rcts
6.....83½
10.....83½
20.....83½
22.....83½
6.....83½
Rep of El Salvador s f 8s, Ser A, 1948
10.....103
3.....88¼
Saxon Public Wks s f 7s, 1945, int ctfs
3.....93¾
3.....84⅜
5.....93¼
2.....93⅜
7.....100½
5.....100⅝
1.....100⅝
State of Queensland s f 7s, 1941
1.....111¾
State of Rio Grnde do Sul 8s, 1946
3.....97¾
1.....98
State of San Paulo s f 8s, 1936
1.....102
1.....102¼
2.....102½
s f 8s, 1950, int rcts
2.....100
Swiss Confed s f 8s, 1940
2.....114⅞
8.....115
Switzer Cov extnl loan 5½s, 1946
3.....102⅞
1.....102⅝
1.....102⅞
Un Kingdom of Gt Brit & Ire 5½s, 1929
4.....117¾
2.....117⅛
1s71.....117¾
10.....117⅝
1 (3).....117¾
9.....117¾
5½s, 1937
2.....106⅛
10ls1.....106⅜
24.....106⅜
4.....106⅜
20als1.....106⅜
56.....106⅝
4.....106⅞
2.....106⅞
100.....106⅝
2.....106⅞
U S of Brazil 8s, 1941
1.....98
1.....97⅝
1.....97⅞
3.....97⅝
Cent Rys of Brazil El 7s, 1952
11.....83½
2.....84
7.....83½
5.....83⅜
9.....83⅝
1.....83⅜
Un Stmship of Copnhn s f 6s, 1937
1.....94⅜

DOMESTIC BONDS.

N Y City 4½s 1965
5.....108
4s, 1958
1.....89⅞
Adamp Expr 4s
1.....85½
Ajax Rub s f 8s
5.....101⅜
1.....101½
Alleghny Val 4s
5.....93¾
Am Ag Ch cv 5s 1928
2.....102¼
7½s, 1941
5.....103
1.....103
11.....103¼
1.....103¼
2.....103
Am Beef Sug s f cv 6s, 1935, temp
1.....100¼
Am Chain s f 6s, 1933
8.....98¼
Am Cot Oil 5s 1931
1.....95½
1.....95¾
10.....95⅞
Am Republics deb 6s, 1937
1.....96¼
23.....96⅛
Am Smelt & Ref 1st 5s, 1947
14.....98⅝
8.....98⅛
25.....98⅝
5.....98⅝
6s, 1947
10.....107½
Am Sugar Ref 6s, 1937
1.....102½
1.....102⅝
1.....102½
4.....102½
2.....102⅝
17.....102½
Am Tel & Tel. col 4s, 1929
60.....97⅝
2.....97⅝
1.....97⅜
10.....97⅝
5.....97⅝
4.....97⅝
1.....97⅞
1.....97⅞
3.....97⅞
8.....97⅝
13.....97⅝
1.....97⅜
4.....97⅞
1.....97⅞
s f 5½s, 1943
8.....104¼
5.....104¼
3.....104
16.....104⅛
a l.....103⅞
conv 6s, 1925
fsh.....132⅞
Am Water Wks & Elec col tr 5s, 1934
20.....97
Am Wr Papr 6s, 1939
2.....59½
16.....60
temp ctfs
10.....59
2.....59½
1.....60
Anaconda Mg 1st s f 6s, Ser A, 1953
4.....100¼
1.....100⅝
1.....100½
5.....100⅝
7.....100⅝
13.....100⅝
3.....100⅞
10.....100⅝
8.....100⅝
4.....100⅞
13.....100⅝
2.....100⅞
3.....100⅝
41.....100⅝
1.....100⅞
13.....100½
conv deb 7s, 1938
2.....101⅝
1.....102
1.....101⅝
6.....101⅞
2.....101⅝
3 (3)..101⅞
2.....101⅝
3.....101⅞
Andes Copper deb 7s
4.....97¼
2.....97½
22.....97⅝
1s72.....97
11.....97
1s17.....97¼
Ann Arbr 1st 4s, 1995
97.....74
Ark & Memp Bdge & Terml 1st g 5s, 1964
2.....94½
5.....93¾
5.....94
Armour & Co 4½s, 1939
2.....89¾
10.....89½
5.....89⅝
1.....89⅝
2.....89⅝
Armour & Co of Del 5½s, Series A, 1943
46.....94
City of Lyons 6s, 1934
17.....85⅛
City of Marsellies 6s, 1934
1.....85½
City of Porto Alegre s f 8s, 1961
1.....85¼
City of Rio de Jan s f 8s, 1946
2.....96¼
s f 8s, 1947
7.....95
4.....95¼
City of Rotterdam s f 5s, 1964
5.....104
City of Sao Paulo s f 8s, 1952, int rcts
1.....100
Cy of Soissons 6s, 1936
9.....85½
3.....85½
1.....85
City of Zurich 8s, 1945
1.....109½
11.....109¼
Czechoslovak Rep 8s, 1951
10.....89⅝
2.....89⅞
Da 8s, 1932
Dan Mun s f 8s, Ser A, 1946
1.....100⅝
4.....109½
12.....110
pur money
5s, 1936
1.....93
1.....92½
1st & ref 5s, 1942
15.....84⅜
1.....84½
2.....94½
8.....94
s f 5½s, Ser B, 1953
1.....87
s f 6s, 1946
12.....94½
Bing & Bing s f 6½s,1950, temp
3.....95
Booth Fish deb 6s, 1926
1.....75¼
Brier Hill 8¼ 1st 5½s, 1942
1.....100⅝
Bwy & 7th Av 1st con 5s, 1943
10.....78¾
2.....73¾
3.....79
Bklyn Edison gen 5s, Ser A, 1949
1.....102¾
1.....102¾
3.....102¾
Bklyn Man Tr Rap Tr Sec s f 6s, Ser A, 1968
84.....90
1.....88
21.....90
30.....89⅝
1.....90
1.....89⅝
85.....90
21.....89⅝
1.....89⅞
1.....89⅝
Bklyn Un El 1st 5s, 1950
1.....88½
2.....88⅜
Buff, R & Pitt con 4½s,1957
3.....86⅜
4.....86⅜
Bush Ter 1945 gtd 5s, 1960
4.....90⅝
Calif Petrol temp s f 6½s, 1933
2.....104
1.....104
2.....103⅝
Canada S S Lines 1st s f 7s, 1942
1.....98⅝
Canadian Nor 6½s, 1946
1.....118¼
7s, 1949
7.....116⅝
Canadian Pac deb 4s
2.....81
10.....80⅝
3.....80⅜
3.....80⅜
Car Clin & O s f 6s, Ser A, 1952
1.....107¼
Cent Pac 1st 6s, 1931
1.....95
Cent of Ga Ry 6s, 1929
1.....103½
ref & gen 5½s, 1959
2.....103¼
Cent Leather 1st s f 6s, 1945
33.....101
1.....101¼
Central N E 4s, 1961
1.....68¼
60.....69
1.....69¾
Cen Pac gtd 4s, 1949
1.....89¼
Central Steel s f 8s, 1941
1.....112¼
2.....112½
Ches & Ohio 4½s, 1930
2.....98⅝
10.....98¾
1.....98¼
gen 4½s, 1992
15.....92⅝
6.....93
conv 5s, 1946
7.....105⅞
fund 5s, 1929
5.....101½
Warm Springs 5s, 1941
1.....97¾
Chic & Alt 3½s, 1950
10.....52½
10.....52¼
1.....52¼
C B & Q gen 4s, 1958
1.....91¾
5.....91½
1st & ref 5s, 1971
1.....103⅜
1.....103⅝
Nebr Ext 4s, 1927
2.....99¼
Chic & East Ill gen 5s, 1951
12.....75
1.....74⅞
1.....74½
C & Erie 1st 5s, 1982
5.....101
2.....101¾
Chic G Wn 4s, 1959
1.....65½
12.....65⅝
20.....65¾
Chic M & St P gen 3½s, Ser B, 1989
1.....60⅛
gen 4s, Ser A, 1989
3.....79
4s, 1925
1.....44½
10.....45½
17.....39
6.....48¾
1.....49
2.....49¾
1.....48¾
5.....48¾
25.....48⅝
15.....48⅜
1.....48⅛
4s, 1934
10.....48¼
12.....48
8.....47¾
4½s, 1932
2.....49¾
1.....49
9.....48½
1.....48⅜
4.....49
5.....48¾
7s77.....48⅝
5.....49
5s77.....49
8s, 1934
3.....103¼
C & M Riv 5s, 1926
2.....99¾
Chi M & P Sd 4s, 1949
1.....48⅝
Chi & Nowstn 1st & ref 5s, 2037
1.....95¾
gen 3½s, 1987
1.....75
1st & ref 5s, 2037
4.....95⅝
2.....95¾
Chic R I & P 6½s, 1934
10.....110¾
7s, 1930
2.....107¼
St L Pac & N W 5s, 1948
5.....103
Chi Rys 5s, 1927
3.....76⅜
3.....76⅞
9.....76⅝
C R I & P gen 4s, 1988
5.....84⅞
2.....84⅝
2.....84⅞
5.....84⅝
O R I & P Ry ref 4s, 1934
3.....88¼
10.....85⅝
59.....88¼
25.....88⅜
Chi St L & P 5s, 1932
6.....101
Chi St P M & O deb 5s, 1930
1.....86⅞
Chi Terre Hte & Southeastn Ry income 5s, 1960
12.....73¼
18.....72
3.....70⅝
1.....70⅝
50.....69
2.....69¼
1.....69¾
2.....69⅝
10.....69⅞
1.....69⅝
Corn Prod Ref s f 5s, 1934
1.....100⅞
Cub-Am Sug col 8s, 1931
2.....108
Cub Cane Sug conv 7s, 1930
1.....105¾
Cub Dom Sug s f g 7½s, 1944
2.....98
5.....97¾
1.....98
Cub Nor 6s, 1966, int ctfs stpd
2.....61½
2.....91¾
Cuba R R 1st & ref 7½s, 1936
1.....104
5.....87⅛
Cumb Tel 5s, 1937
6.....101
Cuyamel Fruit 1st s f 6s, 1940, int ctfs
2.....99
Del & Hud conv 5s, 1935
11.....106¾
4.....106⅞
14.....107
5.....106½
Denv & R G imp 5s, 1928
1.....89¾
con 4s, 1936
15.....84¾
20.....84⅝
Den & R G West s f g 5s, 1955, temp
7.....57⅞
21.....57½
5.....57½
2.....57½
Des Moin & S D 1st gtd 4s, 1935
2.....51⅝
Det Edan gen 5s, 1940
2.....102
col tr 5s,1933
2.....102
1st & ref 6s, 1940
1.....107⅝
1.....107⅞
ref 5s, 1940
1.....101½
6.....101⅝
Det Riv Tun 4½s, 1961
2.....94½
Dodge Bros s f 6s, 1940, int rcts
1.....98
1.....97⅝
26.....97½
2.....97⅝
24.....97⅝
1.....97⅞
2s77.....97
3.....97⅛
31(3).....97⅞
47.....97⅝
4(c).....96⅝
1.....97⅛
5.....97⅜
Dom Iron & Stl s f 5s, 1939
2.....52
Don Stl s f 7s, Ser AA, 1942
2.....39
Du Pont Pow N 7½s, 1931
7.....108½
2.....106¾
Dun Lea col tr 6s, 1940
4.....106
5.....106¾
1.....106
3.....106¼
col tr 5½s, 1949
1.....106⅛
East Ten V & G con 5s, 1956
1.....101⅞
East Cuba Sg 7½s, 1937
1.....104⅜
4s77.....104½
1.....104⅞
Emp Gas & F 7½s, Ser A, 1937
31.....104⅝
4.....104½
1.....104⅜
1.....104⅝
5.....104⅞
4.....104⅜
33.....104⅜
1.....104⅞
1.....104⅜
5.....104⅜
5.....104⅛
Erie 1st con 4s, 1996
6.....71⅜
1st gen 4s, 1996
1.....63
conv 4s, Ser A, 1953
3.....63¼
conv 4s, Ser B, 1953
1.....63½
conv 4s, Ser D, 1953
10.....71
5.....70⅜
20.....70⅝
Erie & Jer s f 6s, 1955
1.....105
Genes Riv s f 6s, 1957
2.....104
Fed Lgt & Tr s f 5s, 1942
1.....94
s f 6s, 1942, stamped
3.....101½
Federated Met 7s, 1939
10.....102½
3.....102¾
Fla E Coast Ry 5s, 1974
2.....96⅜
7.....96⅝
temp
1.....96¼
1.....96⅜
13.....96¼
17.....96⅛
5.....96⅜
1.....96⅜
2.....96⅝
1st 4½s,1959
6.....94½
Fla Wn & No 1st 7s, 1934
1.....117⅜
19.....117⅞
1.....117⅝
5.....117⅞
17.....117⅝
2.....118
5.....118⅛
5.....118⅜
10.....118
15.....118½
15.....117⅝
Gal Har & SA M & P 2d ext 5s, 1931
7.....99⅜
1s.....100
Gal, Hous & H 6s, 1933
2.....92⅜
Gen Elec deb 5s, 1952
5.....106
Gen Refract 1st 6s, Ser A, 1952
2.....101¼
1.....101½
1.....101¼
65.....101
German Gen Elec s f 7s, 1945
21.....93⅜
10.....93⅝
Goodrich, BF 6½s, 1947
1.....105¾
6.....105¾
1.....105¾
2.....105¾
7.....105¾
Goodyr T & R temp s f 8s, 1931
1.....109⅝
10.....109⅜
2.....109⅜
s f 8s, 1941
1.....120⅛
1.....120⅜
1.....120½
2.....120⅝
11.....120⅝
Grd Trunk Ry 7s, 1940
1.....116⅜
1.....116⅝
Grd Trunk Ry s f deb 6s, 1936
1.....107⅞
Gt Falls Pow s f 5s, 1940
6.....102⅝
Great North'n gen 5½s,1950
4.....101¼
2.....101⅝
1.....101½
5s, 1973
1.....95
14.....94⅝
6.....95
gen 7s, 1936
10.....110
ref 4½s, 1961
73.....92½
Gulf, Mob & N 5½s, temp, 1950
1.....108
Gulf & Ship I 5s, 1952
1.....101¼
Hav El Ry, L & P gen 5s, 1954
1.....93
2.....93⅝
1.....93⅞
5.....94
1.....94⅛
4.....94⅜
7.....94
1.....95⅜
Hersey Chocl s f 6s, 1942
1.....104⅛
1.....104
Hoc Val 1st 4½s, 1956
10.....91⅜
7.....100½
5.....100⅝
1.....100⅝
Houstn Belt & Ter 5s, 1937
1.....97⅛
Hudson & Man 1st & ref 5s, Ser A, 1957
10.....92
2.....91⅛
29.....91⅝
1.....91⅝
registered
1.....91¼
adj inc 5s, 1957
2.....77
1.....76⅜
6.....77
2.....76⅝
Humble Oil & Ref deb 5½s, temp, 1932
5.....101⅞
1.....101⅜
20.....101⅞
1.....101⅝
IllinoisBellTel 1st & ref 5s, Ser A, 1956
29.....101¼
2.....101⅛
30.....101¼
Illinois Cent'l ref 4s, 1955
6.....91¾
2.....92
4s, 1953
2.....85½
5½s, 1934
1.....102½
1.....102⅝
2.....102⅜
Omaha div 3s, 1951
1.....73¾
Ill Cent Nor Lines 1st 5s, Ser A, 1963
2.....104¼
s4l 5s, 1963
17.....73
Int Mer Mar s f 6s, 1941
1.....87
10.....86⅝
6.....87⅛
1.....87⅛
3.....87¼
Int Pap cv 6s, 1947
5.....92⅝
1.....92⅞
2.....92⅝
1.....92⅝
s f 6s temp, 1955
5.....97⅛
21.....97⅞
1.....97¾
1.....97⅝
Int Rys of C A 1st 5s, 1972
3.....78
Iowa Cen rf 4s, 1951
5.....22⅜
K C Ft S & M 5s, 1936
6.....87⅝
15.....87⅜
43.....87⅝
Kan City Ft S & M 1st 5s, Ser A, 1955
10.....100⅜
1.....100⅝
1.....100⅜
1.....101
15.....100¼
Kan City So 5s, 1950
5.....92¾
15.....92⅝
1.....92
Kan Cy Term 4s, 1960
3.....86⅜
22.....86½
Kan Gas & El 1st s f 5s, Ser A, 1952
1.....102⅜
1.....102⅝
5.....102⅜
Julius Keyser s f 7s, 1943
1.....104
14.....103⅝
Kelly Spr Tire s f 5s, 1931
1.....102
3.....101⅝
Kentky Cnt 4s, 1987
1.....87
1.....87⅛
Keystone Tel 5s, 1935
9.....80½
Knox Co El & P 5s, 1937
1.....97⅞
Kings Co Elv 4s, 1949
4.....78½
Laclede Stl 5s, 1950
1.....93⅝
1.....93¾
Laclede Gas Lt of St L ref & ex 5s, 1934
2.....100⅜
1st col & ref 5½s, Ser C, 1953
1.....101¼
1.....101⅜
5.....101⅞
3.....101⅞
L S & M So 3½s, 1997
registered
2.....78½
4s, 1931
1.....96⅞
Leh Vy R R Co cons 5s, 2003
2.....101¼
Lex & Eastn 1st gtd 5s, 1965
1.....107
Liggett & Myers 5s, 1951
2.....100
1.....100¼
4.....100⅜
Long Isld ref g 4s, 1949
1.....84¼
deb 5s, 1937
4.....90
Lorillard 5s, 1951
2.....97¼
1.....97⅜
Louisville Gas & E 5s, Ser A, 1952
1.....98⅜
4.....96⅞
11.....96⅝
1.....96⅛
9.....96⅜
Lou & Nashv 7s, 1930
3.....107⅜
1.....107⅜
1.....107
1st & ref 5s, Ser B, 2003
10.....102⅜
ref 5½s, 2003
5.....107⅛
unified 4s, 1940
2.....95¼
1st & ref 4½s, Ser C, 2003
1.....95⅝
6.....94⅞
Lou & N All K & Cin 4s, 1955
3.....92½
7.....92⅞
Manati Sugar, s f 7½s, 1942
1.....100½
Manhat con 4s, 1990
63.....63¾
Manhat 2d 4s, 2013
1.....54½
1.....54⅞
Manila El Co 1st ref 7s, 1953
4.....103½
Market St Ry s m 7s, Ser A, 1940
2.....99¾
Metro Edison 1st & ref 6s, Ser B, 1953
1.....106
3.....105⅝
2.....105⅝
1st & ref 5s, Ser C, 1953
19.....98¾
Metrop Power 1st 6s, Ser A, 1953
2.....103⅝
1.....103⅝
2.....103¾
Mid-Con Petrol s f 6½s, 1940
9.....97⅛
4.....97⅜
2.....97⅞
15.....97¾
5.....97⅞
Midvale 5s
s f 5s, 1936
1.....92
8.....92¾
1s77.....92
1 (3).....92
4.....92¾
1s77.....91⅝
Mil El Ry & Lt, 1st & ref 6s, Ser C, 1953
1.....101
1.....100⅞

Continued on Following Page.

$3,000,000

Sioux City Gas & Electric Company

7% Cumulative Preferred Stock

Preferred as to Assets and Cumulative Dividends

Par value $100. Fully paid and non-assessable. Dividends payable quarterly, February, May, August and November 10. Callable in whole or in part on any dividend payment date on thirty days' notice at $110 a share and accrued dividends, after November 1, 1927.

Transfer Agents	*Registrars*
Guaranty Trust Company, New York	Seaboard National Bank, New York
First National Bank, Sioux City, Iowa	The Security National Bank of Sioux City, Iowa

Dividends Exempt from Present Normal Federal Income Tax

Mr. P. H. Gadsden, Vice-President of the Company summarizes his letter to us as follows:

Company and Territory The Sioux City Gas & Electric Company, which is a subsidiary of The United Gas Improvement Company, was incorporated in 1901, under the laws of Iowa, and does the entire electric light, power and gas business in the City of Sioux City, Iowa, and owns all of the outstanding capital stock of the Sioux City Service Company which owns and operates a profitable street railway and heating business in Sioux City. The Company sells power and steam to the Sioux City Service Company, and in addition sells electric current wholesale for distribution to consumers in 70 communities within a radius of 75 miles of Sioux City.

Through the Iowa Light, Heat & Power Company all of whose common stock the Sioux City Gas & Electric Company has contracted to acquire, the Company also serves electric light and power to a contiguous agricultural territory in Western Iowa. The properties of the Iowa Light, Heat & Power Company have been inter-connected with the transmission lines of the Sioux City Gas & Electric Company and all of the properties will be under unified direction and management.

The population of the territory served by the Sioux City Gas & Electric Company and subsidiaries is 150,000.

Management The United Gas Improvement Company controls and manages the Sioux City Gas & Electric Company through ownership of over 90% of its issued and outstanding common stock. This affiliation is of great advantage to the Sioux City Gas & Electric Company, assuring as it does efficient management together with the benefit of the long and varied experience of The United Gas Improvement Company in public utility operation.

Earnings The consolidated earnings, for the 12 months ended December 31, 1924, of the Sioux City Gas & Electric Company and subsidiaries under the new capitalization were as follows:

Gross Earnings	$4,729,101
Operating Expenses, Maintenance and Taxes (other than Federal)	3,236,919
Net Earnings	1,492,182
Interest and Prior Charges	617,181
Balance available for Sioux City Gas & Electric Company 7% Cumulative Preferred Stock Dividends, Depreciation and Federal Taxes	875,001
Preferred Stock dividends, including this issue	245,000
Balance	630,001

For the year ending December 31, 1924, approximately 68 per cent. of the net revenues were derived from the sale of electricity and 20 per cent. from the sale of gas.

The balance of net earnings as shown is equivalent to more than 3½ times annual Preferred Stock Dividend requirements.

It is estimated that the saving from the operation of a new plant which is now under construction and which will be in operation July 1, 1925, for the first 12 months, will be approximately $300,000. The engineers of the Iowa Light, Heat & Power Company also estimate a saving in excess of $80,000 per annum in operating expenses resulting from the unified operation of their properties. Further savings will be effected and considerable additional business taken on upon completion of the new transmission line.

***

A First Mortgage Hydro-Electric Bond

We are recommending for investment the First Mortgage 5% Bonds of

South'n Wisconsin Pr. Co.

due 1938

1. Company under management of interests identified with Samuel Insull.
2. Company serves in part Milwaukee and Madison.
3. Interest on Company's Bonds is provided through long term power contracts.
4. Bonds are secured by a First Mortgage on property with a value substantially in excess of this issue of Bonds.

Price to Yield about 5.65%

J.G. WHITE & COMPANY
INCORPORATED
37 WALL STREET NEW YORK

MUNICIPALITY OF MEDELLIN (COLOMBIA)

25 Year External 8s

These gold bonds of the second largest city of the Republic are secured by a closed first mortgage on seven public utilities and first charge on all revenues.

Medellin is a modern city employing modern methods. All public utility properties, including a Westinghouse hydro-electric plant and a telephone system installed by the International Western Electric Company, are municipally owned and operated. Earnings from these utilities alone have been sufficient to meet requirements of this issue.

Price 98 and Interest to Yield about 8.20%

Send for Booklet S-6

THE EQUITABLE TRUST COMPANY
OF NEW YORK
37 Wall Street
247 Broadway 355 Madison Avenue

State of Mississippi
Refunding 5½s, due July 1, 1934/14
Price to yield 4.00%

City of El Paso, Texas
Improvement 5s, due Jan. 1, 1940-42
Price to yield 4.20%

City of Norfolk, Va.
School 5½s, due Oct. 1, 1951
Price to yield 4.35%

Seattle, Wash.
Mun. Lt. & Pr. 6s, due Nov. 1, 1932-41
Price to yield 5.00%

Henry D. Lindsley & Co.
Incorporated
111 Broadway New York
Telephone Rector 2320

We are interested in:

Interstate Power 6s, 1944
International Power Sec. 6½s, '54
Italian Power 6½s, 1928
Rolls Royce of America 7s, 1937
Winnipeg Electric 6s, 1935
Canadian Car & Foundry 6s, 1939

And All
Canadian and Cuban Securities

ERNST & CO.
120 Broadway New York
Telephone Rector 3672

Bankers Trust Co.
First National Bank
Mechanics & Metals Nat. Bank
Greenwich Bank
Seaboard National Bank
Kings County Tr. Co.
Guaranty Trust Co.

BANKERS CAPITAL CORPORATION
E. U. KIRK, VICE-PRESIDENT
41 EAST 42ND ST. N.Y.
TELEPHONE VANDERBILT 4531 1155

RUSSIA'S CREDITORS HERE STILL HOPE

Protective Committee Sends Notice to Holders of 3-Year Loan to Imperial Government.

$50,000,000 IS OUTSTANDING

Further Deposit of Notes Is Asked to Aid Plan to Extend Agreement.

The protective committee of bankers looking after the interests of American holders of the $50,000,000 6½ per cent. three-year credit loan of the Imperial Russian Government, long in default, issued a notice yesterday to holders of certificates of deposit and participation certificates for this security announcing plans for an extension of the protective agreement and urging further deposit of notes by holders who have not yet done so. The committee expresses the hope that ultimately there may be an adjustment by the Soviet Government of all of its external obligations.

The committee consists of Charles E. Mitchell, of the National City Bank, Chairman; Thomas Cochran of J. P. Morgan & Co., Harold Stanley, President of the Guaranty Company of New York; Lloyd W. Smith of Harris, Forbes & Co., Charles Sargent Jr. of Kidder, Peabody & Co., Frederick W. Allen of Lee, Higginson & Co. and Albert H. Wiggin of the Chase National Bank. The committee's communication to the purchasers of these securities said:

"The present Government in Russia has been recognized de jure by Great Britain, France, Germany, Italy, Sweden, China, Japan and several other countries. An agreement in regard to the settlement of debts due to nationals of Great Britain by the Russian Government was signed by the plenipotentiaries at the Anglo-Soviet Conference in London. The agreement, however, was not submitted to the House of Commons for ratification, one of the reasons being that the payment of any obligations was made contingent upon the granting of a further loan to Russia.

"There are some indications of a disposition on the part of the Soviet Republic to conform to the well recognized practice of all great nations to the effect that recognition of external obligations is a fundamental requirement of sound government; and this leads us to hope that there may ultimately be an adjustment by the Soviet Republic of all its external obligations.

"So far as has been announced, the position of our Government remains unchanged in its refusal to recognize the Soviet Government without some satisfactory adjustment of the obligations of the former Russian Governments to citizens of this country.

"Although this committee already represents substantially $40,000,000 of the above $50,000,000 it has no authority to act on behalf of holders who do not deposit. Therefore it has been decided to extend the opportunity to those who have not deposited their participation certificates to make such deposits now under the terms of the original agreement. Deposits may be made by sending certificates to one of the depositaries, either the National City Bank of New York, 55 Wall Street, New York City, or the Old Colony Trust Company, 17 Court Street, Boston, Mass.

"Holders of participation certificates whose claims are not filed with the State Department at Washington may be seriously prejudiced, since it is believed that any adjustment of this debt can be made to the best advantage through the committee. As the committee has heretofore announced, the members are serving without compensation and the total disbursements of the committee to date are nominal. In order to be in position to take advantage of favorable developments that may ensue it is essential that the protective agreement be further extended. Formal consent to extension will be mailed to depositors, who are requested to sign and return it, without delay, to the Secretary of the committee."

FIRST NATIONAL RISES $60.

Bank Stock Continues Gain Begun After Dividend Announcement.

The strong demand for stock of the First National Bank, which started Tuesday following the declaration of a 25 per cent. dividend by the bank and its subsidiary, the First Security Company, continued yesterday, and the closing quotation was $2,650 bid and $2,750 asked. The bid represented an advance of $60 from the closing quotation of the previous day. The highest price paid for First National Bank stock was $2,900, early this year.

The dividend of 25 per cent. for the quarter makes the First National one of the few institutions on a 100 per cent. annual dividend basis. The advance was in line with an upward movement in bank stocks generally, following reports of large earnings and dividend payments.

LINKS STATIONS BY RADIO.

Jersey Public Service Corporation Prepares for Phone Trouble.

As a supplement to its telephone system, the Public Service Corporation of New Jersey has installed a radio service for interplant communication. Should the telephone plant fail between the large Essex and Marion stations, the company's work could still be carried on by wireless.

To relieve congestion and provide for growth, the company's main telephone exchange in the Newark Terminal Building is being enlarged from thirteen to twenty-one stations. The work will be completed about Aug. 15. The enlarged system will link the plants of the operating subsidiaries.

Long Island Railroad Deficit.

The Long Island Railroad reports a deficit of $495,874 for the quarter ended March 31, compared with one of $441,650 for the same period last year.

BONDS ON STOCK EXCHANGE

Continued From Preceding Page.

DOMESTIC BONDS.

1st & ref 5s, Ser B, 1961 5.... 91¼ 9.... 91¼ 15.... 91⅝ 5.... 91¼ 5s, 1951 1.... 90¼ ref & ext 4½s, 1931 1.... 90⅜ Minn & St L 1st & ref 4s, 1949 1.... 22¾ M St P & S S M con 4s, 1938 1.... 96 2.... 94¼ con 5s, 1938 5.... 90¼ g 5½s, 1949 1.... 84⅜ 3.... 85 coll trust 6½s, 1931 1.... 102⅝ Mck. & T 1st 4s, 1990 7.... 85 prior lien 5s, ser A, 1962 10.... 94⅜ 1.... 94⅜ 4.... 95 6.... 94⅜ 15.... 94⅜ 10.... 95 6s, ser C, 1962 2.... 103 adj 5s, 1967 1.... 85¼ 1 (8).. 85⅛ 6.... 85¼ 4.... 85¼ 1.... 85 8.... 85¼ 5.... 85 2.... 85 Missouri Pac 6s, ser D, 1949 8.... 101⅜ 1.... 101⅜ 4.... 101⅜ 1.... 101⅜ 1st & ref 5s, 1965 1.... 90 1st & ref 6s, int-cfts, 1956 27.... 101½ 1.... 101⅜ 25.... 101½ 1.... 101⅜ 5.... 101⅝ gen 4s, 1975 11.... 65⅜ 3.... 66 2.... 65⅜ 1.... 66 Mob & O gen 4s, 1938 2.... 80 Montana Pow 5s, ser A, 1943 1.... 100 1.... 99⅝ 1.... 100 2.... 99⅝ Montri Tmwys 1st ref 5s, 1941 1.... 98½ Murray Body 1st s f 6½s, 1934 1.... 99⅜ 1.... 99 Nas Elec RR 4s, 1951, stpd 5.... 63½ Nat Acme 7½s 1931 5.... 89⅞ 3.... 90 1.... 89¼ 32.... 90 1.... 89⅞ 14.... 90 Natl Tube 5s, 1952 1.... 102¼ New Eng Tel & Tel 1st 5s, 1952 1.... 100⅞ 1.... 101 5.... 100¼ N O & N E ref & imp 4½s, 1952 10.... 91⅛ 4.... 92½ N O T & Mex 5½s, Ser B, 1954 4.... 101⅜ 4.... 101½ temp 2.... 101⅜ 5s, Ser B, 1954 3.... 97 N Y Can deb 6s, 1935 2.... 108½ 4.... 108⅜ ref & imp 5s, 2013 1.... 101⅞ 6.... 101⅝ 2.... 101⅞ 15.... 101⅞ 1.... 101⅞ 43.... 102 ref & imp 4½s, Ser A, 2013 3.... 92⅞ 4.... 93 con 4s, Ser A, 1998 5.... 86 8.... 86½ deb 4s, 1942 3.... 92½ deb 4s, 1934 1.... 95 gen 3½s, 1997 8.... 79 4.... 78¾ L S col 3½s, 1998 2.... 77¾ 4.... 77¼ M C col 3½s, 1998 5.... 78¼ N Y Chi & St L 6s, 1931 6.... 103⅜ 4.... 103¼ 5½s, 1974 8.... 97⅛ N Y Edis 1st & ref 5s, Ser B, 1944 40.... 101⅝ 2.... 101½ 1st & ref 5½s, 1941 1.... 115⅛ 2.... 115 N Y G E L H & P col tr 5s, 1948 5.... 103¼ NY, N H & H non conv deb 4s, 1956 1.... 63 1.... 63⅝ 2.... 62¾ col trust 6s, 1940 1(c).. 97 deb 4s, 1957 1.... 59 Con Ry 4s, 1955 8.... 63 N Y O & W ref 4s, 1992 2.... 69½ N Y Rys inc 6s, 1965, tem 10.... 20½ 3.... 30¾ N Y State Rys con 4½s, 1962 1.... 68½ 2.... 66⅝ 4.... 67 6½s, Ser B, 1962 5.... 89½ 2.... 90⅜ N Y Susq & W 1st ref 5s, 1937 1.... 73½ N Y Tel 5 f deb 6s, 1949 1.... 110⅜ 1.... 110¼ ref 6s, 1941 6.... 108¼ 11.... 109⅜ 2.... 109 4½s, 1939 1.... 98 N Y Westchtr & Boston 4½s, 1946 1.... 66½ 1.... 67 Niagara F P Co 6s, 1932 10.... 105¼ Niag Lockpt & Ont P 1st ref 5s, 1955, when issued 2.... 99⅝ 7.... 99½ Norfolk South 1st ref 5s, Ser A, 1961 20.... 83¼ 2.... 83½ Norfolk & W con 4s, 1996 1.... 92 div 4s, 1944 1.... 90¾ 1.... 91 11.... 91¼ Pocah C & C 4s, 1941 23.... 92 Nor American Edison Co 1st & ref 6s, Ser B, 1952 2.... 101¾ 1.... 101¾ s f 6½s, Ser B, 1948 1.... 104⅝ Nor Ohio Trac & Lt 1st ref 6s, Ser A, 1947 6.... 95¾ registered 15.... 84⅝ 5s, Ser D, 2047 1.... 96¼ ref & imp 6s, 2047 10.... 108¾ Nor States Pwr 1st & ref 6s, 1941 8.... 105¼ 2.... 105½ 1st 5s, Ser A, 1941 2.... 98⅜ 1.... 98½ Ohio Pub Serv ref 7s, Ser B, 1947 2.... 109 Ohio Riv Edsn 1st s f 6s, 1948 1.... 103¼ 1.... 103¾ Old Ben Coal 1st g 6s, 1944 2.... 98 Ontario Pw Co 1st s f 5s, 1943 5.... 100¾ Ore & Cal 1st 5s, 1927 1.... 101⅜ 1.... 101⅝ Ore Short L gtd ref 4s, 1929 1.... 97½ 12.... 97⅝ Oreg-Wash R & N 1st & ref 4s, 1961 3.... 84 Otis Steel s f 8s, 1941 2.... 102¼ Pac Gas & El 5s, 1942 5.... 98⅝ 23.... 99⅜ 2.... 99⅜ 8.... 98½ Pac Power & Lt 1st & ref 5s, 1930 15.... 99¾ Pac Tel & Tel 5s, 1937 13.... 99¾ 10.... 99¾ 5s, 1937 9.... 101⅛ 8.... 101⅛ Pan-Am P & T 5 f 6s, 1934 48.... 113⅝ 15.... 114 10.... 113⅞ 20.... 114 5.... 113⅞ 10.... 113½ 15.... 113⅝ 21.... 113¾ 20.... 113 17.... 113¾ 5.... 113½ 15.... 113⅞ 5.... 113⅞ 30.... 114 5.... 113⅞ 20.... 114 15.... 113½ 15.... 113¾ 15.... 113 1.... 113¾ 10.... 113 14.... 113⅜ 5.... 113⅞ 10.... 113⅝ 5.... 113⅞ 11.... 113⅝ 2s7f.. 114 Park Lexington s f 6½s, 1953 1.... 96 Penn Co gtd 3½s, Ser B, 1941 5.... 83½ Penn 4s, 1948 stamped 1.... 92⅜ Penn R R 6-5s, 1964 temporary 27.... 98 5.... 97⅞ 40.... 98 1.... 97⅞ 1.... 97⅝ 1.... 97⅞ 50.... 98 10.... 96⅝ 5.... 96⅞ 10.... 96⅝ 1.... 96⅞ 1.... 96⅝ 1.... 96⅞ 1.... 96⅝ 1.... 96⅞ 1

ST. PAUL INQUIRY TO BEGIN ON JULY 1

Railroad and Banking Officials to Testify Before Commission at Atlantic City.

OTHER CARRIERS AFFECTED

Question of Increasing Rates in the Northwest to Be Brought Up.

The investigation of the causes of the receivership of the Chicago, Milwaukee & St. Paul Railway Company probably will begin July 1 at Atlantic City, it was learned yesterday. Many prominent railroad and banking officials will be asked to testify, as the questions involved will include not only the rate situation in the Northwest, but the efficacy of the reorganization plan proposed by the road's bankers as a means of curing its financial distress.

The best opinion of railroad men is that the commission does not question the integrity of the operating officials of the St. Paul, but is conducting the investigation to clear up the situation, not only in regard to that particular road, but all Northwestern carriers who assert that they have been operating under confiscatory rates. There are a few persons interested in railroad affairs, however, who assert that some startling disclosures will be brought out at the hearing, but refrain from stating what these disclosures will be.

The news that the investment house of Roosevelt & Son would employ counsel to oppose the reorganization plan before the commission, has added interest to the investigation because of the large amount of securities they hold and the fact that their attack is based on questions of vital import to all the railroads. If their lawyers are able to convince the commission that the Northwestern roads cannot avoid bankruptcy under the present rates there, it is generally conceded that all railroad securities will be effected favorably.

In reply to the specific objection by this house that the readjustment plan places the voting power of the new St. Paul company in the hands of a voting trust during the next few years, rather than the stockholders, it was said by an official of the road that this was probably done to protect the bondholders. While the stockholders are paying an assessment of $70,000,000, he asserted, they are receiving $40,000,000 in bonds worth about 83 at present market prices. This makes their bonds worth about $49,000,000, and brings their total assessment to something like $21,000,000, the difference between $70,000,000 and $49,000,000.

On the other hand, the bondholders by consenting to the plan and taking income bonds in exchange for their holdings, are deducting about $26,000,000 from their interest during the next five years, it is estimated. This figure is based on the belief that the placing of the junior bonds as income bonds, will cut a little over 2 per cent. interest from their return each year for the first five years of the road's operation under the plan. For this reason, it is felt that the bondholders are paying an assessment slightly in excess of the stockholders, and should be represented in the voting power.

The plan has been well received, according to the reorganization managers, and securities are coming in every day at the depositaries. Many letters and telegrams have also come to the offices of Kuhn, Loeb & Co., praising the financial skill displayed in presenting a solution so quickly to the St. Paul's complicated problem.

Special to The New York Times.

CHICAGO, June 10.—The necessity for throwing the Chicago, Milwaukee & St. Paul Railroad into receivership is explained in a document filed today by the receivers with United States District Judge James N. Wilkerson. The document is a summary prepared by the engineers whose investigation of the railroad's affairs resulted in the receivership.

"We are of the opinion that it will be several years at best before net earnings of the company will be sufficient to meet the fixed charges on its present obligations and those which must be incurred in providing for its future requirements," the report says. "Large amounts of new capital will be required from year to year to enable the company to perform satisfactory service. The present capital structure provides no adequate means for meeting these requirements.

"We believe the outlook of the Northwest is brighter than it has been for many years, and that, given a sound financial structure and adequate means of raising the capital required, the company within a few years will be restored to a condition of comparative prosperity."

The engineers propose a program for new equipment and for additions and betterments to existing equipment which will involve an average outlay of $10,286,000 a year for the next ten years. In addition an average annual expenditure of $7,294,000 on the road is proposed. These two items total $17,580,000; with depreciation funds providing $7,500,000, it is estimated that $8,231,000 will have to be provided from surplus income or sale of new securities other than equipment obligations.

SEE BETTER TIMES IN IRON AND STEEL

Moderate Increase in Early June New Business Regarded as Encouraging.

Journals of the iron and steel trade in their weekly reviews say today that there is encouragement to be found in the moderate increase in volume of new business which June has brought, in comparison with early May. However, the composite pig iron price, as compiled by The Iron Age, equals the lowest figure in more than three years, and the finished steel composite price is lower than at any time in twenty-nine months. In summing up the situation, Iron Age says:

"The official statistics of steel ingot output in May emphasize again the course of the industry in the second quarter of 1925, in contrast with that in the same quarter last year. From the peak production of 161,796 tons a day in March, 1924, there was a precipitate drop of 40 per cent. to 97,779 tons a day in May. From 161,482 tons a day in March, this year, the falling off to 133,010 tons a day in May was but 17.5 per cent.

"The prospect is good that part of the 150,000 tons of rails on which the Government Railways of South Africa took bids last week will come to this country. A British mill got 25,000 tons of eighty-pound rails and a Belgian mill 20,000 tons of forty-five-pound rails, leaving 105,000 tons yet to be awarded."

The Iron Trade Review thus sums up the situation:

"Buying of iron and steel is going along with less reserve, but the situation is subject to certain conditions which tend to modify progress toward a general improvement. Heavier steel lines seem to have approached a point of stabilization where greater confidence of buyers is being invited. In some other products the struggle for business has developed price cutting with such severity that it is having a disturbing influence. More complete reports from various companies picture a gain in the May tonnage over April as 10 to 20 per cent., depending upon the product."

Godley Controller in Namm Store.

Edwin A. Godley has been named Controller of A. L. Namm & Son, a Brooklyn department store. Before joining the Namm store, Mr. Godley was for two years with Mandel Brothers, Chicago.

Reiter-Foster Oil Corporation.

The Reiter-Foster Oil Corporation has closed a contract to start drilling two wells on acreage owned jointly with the Simms Petroleum Company in Milan, Texas.

PAYS $10 A SHARE AS EXTRA DIVIDEND

Singer Manufacturing Company Also Declares Regular Quarterly of $2.50 a Share.

Numerous favorable dividend announcements were made by domestic corporations yesterday. Directors of the Singer Manufacturing Company declared an extra dividend of $10 a share on the capital stock, in addition to the usual quarterly disbursement of $2.50 a share. Both dividends are payable June 30, to stockholders of record June 10. Three months ago the directors declared an extra dividend of $2 a share and in addition increased the regular quarterly dividend to its present rate.

Directors of the American Type Founders Company declared a quarterly dividend of $2 a share on the common stock, placing the stock on an $8 annual dividend basis, compared with $7 annually paid heretofore. The regular quarterly dividend of 1¾ per cent. was also declared on the preferred stock. Both dividends are payable July 15, to stockholders of record July 2.

An extra dividend of 50 cents a share in addition to the usual quarterly dividend of 1¼ per cent. was declared on the common stock of Devoe & Raynolds Company, Inc. The regular quarterly dividends of 1¾ per cent. were also declared on the first and second preferred stocks. All dividends are payable July 1, to stockholders of record June 19. Increased earnings during the first half of the year, the company stated, made it possible to declare an extra dividend on the common stock.

An initial dividend of 75 cents a share was declared on the convertible participating Class A stock of the Miser Corporation, according to a statement issued by the Board of Directors. The dividend is payable July 1, to stockholders of record June 20. It was stated that the company's earnings were running much ahead of last year, and it is expected that action will soon be taken toward placing the Class B stock on a dividend basis.

Directors of the Elliott-Fisher Company declared an extra dividend of $1 a share on the common and common B stocks, in addition to the usual quarterly payment of $1 a share. The regular quarterly dividend of 1¾ per cent. was also declared on the preferred stock. All dividends are payable July 1, to stockholders of record June 15.

Directors of the West Coast Oil Company declared an extra dividend of $3 a share on the preferred stock in addition to the regular quarterly dividend of $1.50 a share. Both dividends are payable July 6 to stockholders of record June 23.

The Bucyrus Company declared the regular quarterly dividend of 1¼ per cent. on the common stock and 1¾ per cent. on the preferred stock, both payable July 1, to stockholders of record June 20.

HAILS BANK SYSTEM AS COUNTRY'S SAVIOR

Federal Reserve Freed United States From Inflation Perils, Official Says.

The Federal Reserve banking system saved this country from the perils of inflation, which many European economists believed up to a few months ago was in store for it, W. Randolph Burgess, assistant agent of the Federal Reserve Bank of New York, declares in the current issue of the American Bankers Association Journal.

"We have had no great inflation," says M. Burgess, "although we have absorbed more than $1,500,000,000 of gold since 1920. It is natural that observers without intimate acquaintance with our credit structure should ascribe the results to some mysterious banking policy. The facts of the case are that the war expansion left the banks heavily in debt at the Federal Reserve. Most of the incoming gold was used to pay off these debts and not for credit expansion. Once the gold was lodged with the Federal Reserve it could only be put to work by new borrowing, and banks and business were in no mood for credit expansion based on such borrowing. This is the principal reason why the gold flow has had so little effect on our economic status. It could not have turned out so without the Federal Reserve system."

Before the system was in existence, he asserts, loans and deposits and the gold supply reacted directly on each other. Under present conditions the Federal Reserve system acts as a buffer and makes possible a continuous readjustment of bank deposits to the needs of business.

"In 1922 and 1924," he adds, "there were periods when member banks in New York City, where most of the gold came in, were practically out of debt at the Reserve Bank, and the result was an immediate and rapid growth in bank deposits. When the incoming gold is deposited in the Federal Reserve Bank it could be the basis for a very large increase of loans. But there has been no such secondary expansion resulting from gold imports since 1920. Reserve Bank loans have been reduced, not expanded."

DUBILIER DENIES MERGER.

No Intention of Joining Ware Radio and Music Master Companies.

William Dubilier, President of the Dubilier Condenser and Radio Corporation, denied yesterday rumors that the corporation would be merged with the Ware Radio Corporation and the Music Master Company. He said the corporation was engaged principally in making condensers, and as a business serving the manufacturer has no intention of competing with him.

A special meeting of the stockholders of the Ware Radio Corporation has been called for June 15 to act on a proposed contract for a loan of $450,000 from W. A. Harriman & Co. Details of the financing have not been announced, but it is understood that W. A. Harriman & Co. will secure a large interest in the firm, if not a controlling. It was the announcement of this meeting which led to reports of the merger, as the Harriman company is heavily interested in the Music Master Corporation and the Dubilier Condenser and Radio Company.

4 WANT RAILROAD CONTROL.

Western Maryland Counsel Doubts Road's Ultimate Fate.

Four out of five of the existing and proposed Eastern trunk line systems have indicated a desire for the Western Maryland Railway Company, Lawrence Greer, general counsel of the road, said yesterday. Of the possibility of the line going into L. F. Loree's proposed fifth system, Mr. Greer said:

"Mr. Loree is in the habit of getting what he wants, but I would rather make a prediction on the weather than say which trunk line system will get our road. The Pennsylvania is the only one which has not indicated a desire for it."

ISSUE 5 TIMES OVERSOLD.

Twin State Gas and Electric Bonds Find Active Demand.

The unusual situation of a public utility bond issue being subscribed more than five times over was reported yesterday in the case of the Twin State Gas and Electric Company.

An offering of $1,000,000 5½ per cent. mortgage gold bonds of this concern by Hill, Joiner & Co., Inc., resulted in orders for more than $10,000,000 of the bonds. The orders came from banks, dealers and investors. It was reported that banks in Chicago alone sent in orders for $5,000,000 bonds.

STOCK EXCHANGE BROADENS ITS LAWS

Revised Constitution Providing Better Protection to Public, Approved by Governors.

PENALTIES ARE AUTHORIZED

New Regulations for the Settlement of Corners and to Prevent Injurious Business Connections.

The Governors of the New York Stock Exchange yesterday approved the proposed revision of the Exchange's constitution, as submitted by a special committee which has been working three and one-third years on the matter. The revised constitution, as now adopted by the Governors, has been submitted to members for their approval.

This is the second time since the formation of the Stock Exchange that the constitution has been revised. The first revision was ordered in 1902, and it occupied the committee two and one-half years. The present revision required more time and effort because of the many problems which have developed since the war. Representatives of the Exchange yesterday explained that the proposed revision as now submitted to members is merely a codification of the old constitution, making the many resolutions and amendments passed during the last two decades a part of the permanent constitution and by-laws. E. V. D. Cox, Secretary of the Exchange sent the proposed new constitution to all members.

Representatives of the Exchange pointed out that the committee had aimed to strengthen the authority of the Government of the Exchange, define the duties and obligations of members as clearly as possible and provide additional safeguards in the Exchange as a public securities market of international scope. The special committee, according to a recent report submitted to members by E. H. H. Simmons, President of the Exchange, also prepared a full digest of the decisions of various standing committees.

"Consideration of the public interest," says Mr. Simmons's report, "has always been a basic factor in the administration policies of the Exchange. The regulations of the Exchange, in fact, have long provided penalties for acts which the law takes no cognizance. During the past year cases involving unjust and inequitable procedure led to the infliction of penalties by the Exchange, that have failed to be punished by the courts.

"Following out this policy of safeguarding the public interest, the constitution as revised by the special committee empowers the Governing Committee to make rules, orders and directions; to make decisions and prescribe penalties in the case of offenses for which the former constitution provided no penalty; to provide for the settlement of corners; to prevent purchases and sales made for the purpose of upsetting the equilibrium of the market; to prevent such business connections of members as might militate against the interest or good repute of the Exchange, and other provisions regarding testimony required by the Exchange from its members, their partners and their employes, have been broadened to include circumstances which in the opinion of the Governing Committee relate to the public interest."

GULF COAST NET INCREASES.

Road Reports $2,763,756 Income, Against $2,428,158 the Year Before.

The New Orleans, Texas & Mexico Railway Company (Gulf Coast Lines), which is controlled by the Missouri Pacific, reports net income of $2,763,756 for 1924, compared with $2,428,153 for 1923. Gross revenues of $14,251,546 compare with $11,911,420 the previous year.

During the year, the report says, control was acquired of the Houston & Brazos Valley Company by the purchase of its entire capital stock for $1,600,000 from the Freeport Texas Company and the Southern Pacific Company. On June 21 control of the International-Great Northern Railroad Company was also acquired. The International-Great Northern owns and operates 1,159 miles of railroad from Longview Junction to Laredo, Texas. It reports net income for 1924 of $2,674,180 against $2,836,378 for 1923 and gross revenues of $16,904,447 against $16,806,607.

Chicago & North Western Freight.

The Chicago & North Western Railway Company handled 49,127 revenue freight cars in the first week of June, compared with 43,237 in the same week last year.

MARKET AVERAGES.

STOCKS.

YESTERDAY'S RANGE.

	High.	Low.	Last.	Net Ch'ge.
25 railroads	78.58	77.65	77.89	— .36
25 industrials	143.08	141.94	142.18	— .05
50 stocks	110.83	109.79	110.08	— .21

DAILY RANGE OF 50 STOCKS.

	High.	Low.	Last.	Net Ch'ge.
June 9	110.63	109.46	110.24	+ .03
June 8	111.83	110.64	110.21	—1.49
June 6	112.09	111.21	111.70	— .08
June 5	112.13	110.83	111.78	+ .02
June 4	112.65	111.36	111.76	— .08
June 3	113.17	112.07	112.44	+ .01

MONTHLY RANGE OF 50 STOCKS.

	High.		Low.		Last.
*1925	113.17	June 3	109.46	June 9	110.03
1924	89.52	June 30	83.85	June 7	89.27
1923	87.16	June 11	78.47	June 30	78.58
1922	81.23	June 2	75.52	June 16	79.77
1921	68.24	June 2	58.35	June 21	62.98
1920	83.30	June 12	60.86	June 2	83.13
1919	89.50	June 6	80.25	June 16	87.03

YEARLY RANGE OF STOCKS.

	High.		Low.		Last.
*1925	113.17	June 3	101.16	Mar. 20	110.03
†1924	89.56	Feb. 4	82.26	Apr. 22	86.37

Full Years.

1924	107.22	Dec. 31	82.26	Apr. 22	106.72
1923	96.82	Mar. 8	77.15	Oct. 29	84.15
1922	92.06	Oct. 13	66.21	Jan. 10	86.24
1921	73.13	May 6	58.35	June 21	68.50
1920	94.07	Apr. 8	62.70	Oct. 22	67.96
1919	99.50	Nov. 5	80.78	Jan. 31	89.69

DOMESTIC BONDS.

YESTERDAY'S CLOSE.

	Net Change.	Day.	Month.	Year.
40 issues	94.83	+.04	+.64	+5.40

DAILY RANGE OF 40 DOMESTIC BONDS.

June 9	94.79	—.11	May 30	Holiday.	
June 8	94.90	—.04	May 29	94.98	+.00
June 6	94.94	—.01	May 28	94.86	...
June 5	94.95	—.03	May 27	94.86	—.07
June 4	94.88	—.06	May 26	94.93	—.07
June 3	95.00	+.05	May 25	95.00	—.10
June 2	95.00	+.08	May 23	95.10	+.17
June 1	94.92	—.05	May 22	94.98	+.18

YEARLY RANGE OF 40 BONDS.

	High.		Low.		Last.
*1925	95.10	May 28	91.99	Jan. 6	94.83
†1924	79.45	June 11	76.95	Jan. 2	79.45

Full Years.

1924	82.48	Dec. 4	76.95	Jan. 2	81.40
1923	79.48	Jan. 3	75.58	Oct. 2	76.71
1922	82.54	Aug. 22	78.01	Jan. 2	79.12
1921	76.31	Nov. 29	67.56	June 20	75.27
1920	78.14	Oct. 21	65.57	May 21	68.66
1919	79.55	June 2	71.05	Dec. 18	72.00

FOREIGN BONDS.

YESTERDAY'S CLOSE.

	Net Change.	Day.	Month.	Year.
10 Govt. issues	102.81	+.05	+.58	+4.18

YEARLY RANGE 10 FOREIGN BONDS.

June 9	102.86	—.04	May 29	102.84	—.19
June 8	102.90	+.04	May 28	103.03	+.06
June 6	102.86	—.01	May 27	102.97	+.36
June 5	102.87	—.18	May 26	102.87	—.05
June 4	103.05	+.19	May 25	102.72	—.10
June 3	102.86	—.04	May 23	102.82	—.03
June 2	102.90	—.01	May 22	102.85	—.05
June 1	102.91	+.07	May 21	102.81	+.02
May 30	Holiday.		May 20	102.83	—.03

YEARLY RANGE 10 FOREIGN BONDS.

May	High.		Low.		Last.
*1925	103.05	June 4	101.04	Jan. 2	102.81
†1924	98.72	Feb. 2	97.40	Mar. 8	98.72

Full Years.

1924	102.65	Nov. 26	97.40	Mar. 8	100.19
1923	101.14	June 7	96.92	Jan. 20	97.62
1922	100.10	Apr. 17	97.41	Nov. 14	99.91

*To date.
†To corresponding date last year.

U. S. STEEL BOOKINGS DROP 396,768 TONS

Reduction in Forward Business on May 31 Larger Than Had Been Expected.

TOTAL IS 4,049,800 TONS

Smallest Aggregate of Any Month Since Last November—Falling Off in New Orders.

The United States Steel Corporation yesterday reported a reduction of 396,768 tons in the volume of forward orders on the company's books as of May 31. This reduction was larger than had been predicted in the financial district, where most estimates called for a drop of around 300,000 tons. The company reported an aggregate of 4,049,800 tons on its books on May 31, the smallest total for any month since last November, when the industry entered the post-election revival of trade generally. The total also compared with 5,254,771 tons at the close of February, the largest post-election total.

The larger reduction in unfilled orders had virtually no affect on the common stock of the Steel Corporation listed on the Stock Exchange. This, it was believed, was because the recent decline in the shares had discounted the announcement by the company yesterday. Steel common moved within a range of ⅛ of a point yesterday, and ended the day with a net gain of ⅛ point.

As the loss in forward business was much larger than had been estimated, the opinion prevailed that the falling off in the placing of new orders last month had been more irregular than generally expected. On the other hand, it was pointed out, responsible quarters that despite the falling off in new business last month shipments of finished steel were on about the same scale as in April, about 82 per cent. of capacity, and this, it was stated, naturally was a factor in bringing about a large drop in the business previously carried on the company's books. It was also stated that a fair amount of new business had been booked since the beginning of June.

The following table shows the unfilled tonnage reported by the Steel Corporation at the close of each month for the last three years:

	1925.	1924.	1923.
May	4,049,800	3,623,032	9,981,351
April	4,446,568	4,208,447	7,238,509
March	4,962,824	7,466,823	4,404,149
February	5,254,771	4,812,901	7,233,969
January	5,057,532	7,786,428	6,910,776
	1924.	1923.	1922.
December	4,812,676	4,443,236	8,745,703
November	4,031,949	4,368,584	6,540,242
October	3,525,270	4,672,825	6,902,297
September	3,478,790	5,035,790	6,691,607
August	3,289,577	5,414,263	5,980,105
July	3,167,072	5,930,765	5,776,161
June	3,262,508	6,386,261	5,635,531
May	3,623,032	6,981,351	6,254,228

The high record for forward business for all time was a total of 12,180,000 tons, recorded at the close of April, 1917, soon after the United States entered the World War.

SECURITIES AT AUCTION.

Following securities were sold at the auction salesrooms of Adrian H. Muller & Sons, auctioneers, yesterday:

125 shares Kansas City, Clay County and St. Joseph Railway Company 7% preferred, 85½ per share.

1 share New York Law Institute, $150 per share.

10 shares Kansas Electric Power Company 7% cumulative preferred, 90% per share.

$112,158.37 Kensington Mining Company 6% demand note, dated June 1, 1917, all interest unpaid, $40,000.

100 shares Republic Motor Truck Company; 500 shares Stewart Mining Company; 5 shares J. G. McCullough Steamship Company, Inc.; 30 shares Pine Wood Realty Corp.; 40 shares Northland Steamship Company, Inc., 1923 issue.

$2,000 Indiana Railway 1st 5s, due 1939, 45%.

5,000 shares B. B. & R. Knight, Inc., 2d preferred, $50 per share.

BID AND ASKED QUOTATIONS

FOREIGN ISSUES.

Closing quotations for Government, municipal and railroad bonds issued in this country and in American currency values in which there were no transactions:

	Bid.	Asked.
U. S. of Brazil 7½s, '52	A. & O.	103½
Holland-Am. Line 5s, 1947	M. & N.	98½
City of Oldenburg 6½s, '52	M. & N.	94¾
City of Trondhjem 6½s, '44	J. & J.	101
Rep. Cuba ext. 5s, 1904	M. & S.	100
Rep. Cuba ext. 5s, 1914	F. & A.	98½
Rep. Cuba ext. 4½s, 1949	F. & A.	87½
Dan. Mun. 8s, ser. B, '46	F. & A.	100½
U. S. of Mexico 4s, 1910	J. & J.	26
U. S. of Mexico 5s, small		24½
U. S. of Mexico 5s, 1913		40
Mex. Irrig. 4½s	'43	M. & N.	19
Paris-Orl R. R. 7s, 1954	M. & S.	80
Paulista Ry. 7s, 1942	M. & S.	99½
Stan. of Uruguay 6s	'47	F. & A.	104
City of Tokio 5s, 1953	M. & S.	68

U. S. GOVERNMENT PRE-WAR LOANS.

Closing quotations for Government bonds:

	Bid.	Asked.
2s, r., 1930	103½	103½
2s, c., 1930	102½	102½
3s, r., 1961	96	96½
3s, c., 1961	96	97¼
Pan 2s, r., 1936	100¾	101¾
Pan 2s, c., 1936	100¾	101¾
Pan 3s, r., 1961	95¾	96¾
Pan 3s, c., 1961	95¾	96¾
P I 4s, '34	92	95
P I 4s, '35	92	95
P I 4s, '36	92	95

Closing quotations for stocks in which there were no transactions:

	Bid.	Asked.
Alb & Sus	202	...
All Am C	131	138
Alls & W	106	...
Allis-Chal pf	122¾	140
Allis-Ch M pf	105¾	108
Am Bk N	170	190
Do pf	97¾	98
Am E Sug	39½	40
Am B S	...	...
Fdy	103¾	104
Do pf	111	114
Am Chicle	...	...
pf	105	109
Do ctfs	105	109¾
Am D S	5¾	5¾
Am Expo	131¾	135
Am H & L	10¼	11¼
Am Ice pf	83	83½
Am Ld & P pf	...	...
Am Locom	98	100
Am Lo pf	121¼	122½
Am Metal pf	111½	113½
Am Piano pf	...	...
Am Rad pf	90¾	94
Am R pf	128¾	130
Am Re Pr	44	59
Am R Ex	76	77½
Am S & R pf	...	...
Am Snuff	142¾	144
Am Sol Pd pf	...	...
Am Steel F	110	112
Am S Tob pf	83	85
Am Type F pf	105¼	107½
Am W W & E 7% pf	100½	101
Am Whl pf	95	97
Am Wr Pa pf ctfs	2	4
Ann Arbor pf	54	58¾
Art Metal	15¾	16
Artloom	39½	40
Asso D G 2d pf	105½	107
Atlas Pdr pf	92½	94
Atlas T	10¾	11
Aus N pf	90	92
Auto H, A	3	3¾
Auto Sales	4	5
Do pf	15	16
Bald L pf	110½	111
B & A pf	90¾	91
Bar Loath	32½	38
Do pf	94	102½
Barnsdall, Class B	13	19¾
Bayuk Cig	39½	40
Do 1st pf	95	99
Do 2d pf	90	...
Beech Cr C	33¼	...
Bi-Nut, pf	114½	118
Beth S	7¾	...
pf	93¼	94
Booth Fish	4¼	4½
Do 1st pf	23	30
Brit E S	2¾	2¾
Do 1st pf	...	29
Do 2d pf	7	7¾
Brown Shoe pf	105	107
Brans Ter	4¾	5¼
B, R & P pf	93	96
Buff & S pf	82½	83¾
Bu Ry pf	82¼	82¾
Do pf, ex div	48¼	52
Burns Bros pf	96½	97½
Bush T	32	34
Do pf	17	19
Cent R M	35	38
Do pf	95¼	98
C'tain-teed pf	88¼	...
C & O pf	106¾	109
C & A ctfs	2	10
Cent Pr cfs	...	18¾
C & Sug pf	44½	46
C, R I & P 7% pf	93½	94½
Chi, St P, M & Om pf	75	85
Chi W C	40	47
C, C & St L	146	155
Do pf	106	...
Cl & P	69½	...
Do spec	30	...
Clu-Peab	59¼	61½
Do pf	105½	110
Coca-Cola pf	102¾	...
Col F & I pf	100	...
Col & So	56½	59
C G & E pf	106¼	110
Com Inv T	68½	70
Do pf	102	104½
Con Cigar pf	82	85
Cont C pf	117	...
Corn P R pf	122¾	124
Crex Carp	47	48
Cuba C S	11¼	11¾
Cuba R R pf	80	...
C-Am Sug pf	93¾	97
Cuban D S	4¼	4¾
Do pf	31	33½
Cushman's S 7% pf	101	...
Do 8% pf	100	...
D B M	2¼	2½
D & Co pf	94¾	98
D, H & S pf	73	...
Det & M	40	...
Do pf	60	...
D & R 1st pf	98¼	...
D, S S & A	2¾	3¼
Do pf	4½	5¼
Dur Hos'y	15	20
Do pf	44½	49¼
E Kod pf	111½	...
Elk H C	10	11¼
Do pf	20	...
Em Brant pf	6¼	10
Erie 2d pf	34¾	36
Erie & P	61½	...
Essex C M 1st pf	97	...
Exch B'fst	17	18
Fairbanks pf	97	98
F M & S	15½	17
Fed L & T pf	85	86
Fifth Av B	14¼	15¾
Fox Simon pf	103½	104
G A T Car pf	97	99
Gen A pf	94¼	95¾
Gen Bak	133¼	136
Do pf	116	120
Gen Cigar pf	102¾	109
Do 6% d	100	109
Gen M pf	93	...
Do 6% d	93	94
Gen Refra	48	49
Gimbel Bros pf	101½	104
Gold Dust	38¼	40
G'drich pf	97½	99
Granby C	13¾	14
G E & W pf	72	...
Greene-C	12¾	13
Gusn Sug pf	...	83¼
G F S 1st pf	...	85¼
Hock Val	17½	...
Hanna 1st pf, ex d	52	60
Haw El pf	108	113
Hayes Whl pf	101	103
Helme	69	71
Hook Val	133	138
Hoe & Co	46	47
Homestake	44	45
Hud & Man pf	69	70¾
Hyd S pf	7¼	8½
Ill C pf	114	116
Indian Mot pf	85	...
Indian Ref pf	79	82
Insp C C	25	25¾
Ing-Rand	220	230
Do pf	104	...
Inland St	108	109
Int Ag pf	53	...
Int Cem	118	118¾
Int Pf pf	89	90
Int N P	98¼	99
Int Pa	69	...
pf	78	80
7% pf	88	90
Int Rys of Cent Am	22¾	23½
Do pf	64	65
Int Salt	76	77
Do 5% pf	120	121¼
Intertype C	22	23½
Iowa Cent	1¾	3
Iron Prod	68	70
Do pf	102	...
Jos & Chi	125	...
Jones B T	14¼	15¼
J & L pf	114	115
K C P pf	112	...
Kan C So pf	89	89¼
Kayser (J)	96	99
1st pf	96	99
Kelly Sp T pf	57	59¾
Do 1st pf	58¼	59¾
Kelsey Wh	94	...
Do pf	110	113
Kinney Co	80¼	85
Do pf	97	99
Kresge (S S)	390	410
Do pf	110	115
Kresge D S	36	37¾
Kress (S H)	320	370
Do pf	117	...
Kuhlheimer, B	25¾	27
Do pf	95¼	...
Lacl Gas pf	85	95
L F & T	13¾	15¾
L & M pf	119½	121¾
L W B 1st pf	107¼	...
Do 2d pf	105	...
Lorill's Co pf	111¼	112
McC'ry, Cl B	85	89
Do pf	97¼	99
Macy pf	116	117½
Mah Coal	550	...
Mal'son pf	89	91
Man B'ch	¼	¾
Man E gtd	66	73½
Do 1st pf	45	46¾
Man Shirt pf	110	115
Manati S	45	52
Do pf	90	94
Manil E C	40½	42
Met St Ry	9¼	9½
Do pf	90	94
Do pf	19	20
Math Alk	78	80
Met Ed pf	104	100½
Mex Petrol	...	270
Mich Cent	500	...
Mid C Pet pf	91¾	93
M, St P & S M	32	54
Do pf	47½	66
Do pf	57¾	59½
Mor & Es	79	...
Mull Body pf	83¾	90
M'wear	31½	32
Nash Mot	420	430
Do pf	105¾	...
N, O & T pf	137	145
Nat Acme	7	7¾
Nat Bisc	65¾	65¾
Do pf	122¾	123
Nat Bk S pf	101½	103
Nat Dep S	97½	97¾
Nat Lead	20¾	20
Do pf, ex div	74	80
Nat Ld pf	116½	117½
Nat Rys of M 1st pf	4½	5
Do 2d pf	1¾	2
Nat Supply pf	100	...
N N & H B, G & E	60	65
Do pf	90	93
N O, T & Mex	118½	120
N Y A B, A, ex d	51¾	52
N Y, L & W	101¾	...
N Y Rys pf, ctfs	283	285
N Y S Ship	25	29
N Y S Ess	36	36
Do pf	...	75
N Y Steam pf	100¾	102
Nia L & O pf	107½	...
Pow pf	107½	...
N F Power	98	...
N & W pf	101¾	77½
Nor Cent	80¼	81
NunallyCo	9¾	10
Onyx Hosy	23¾	26
Do pf	79	83½
Ont Min	6½	7½
Orph Circ pf	102¾	...
Otis El pf	107	108
Owens Bot pf	111¼	...
Pac Coast	23½	26
Do 1st pf	66	68
Do 2d pf	43	45
P & Tel	107½	115
Do pf	98½	101
P F & R pf	50	55
Park & T	29½	29
P & B sta	1½	1¾
Pa C &

MISCELLANEOUS MARKETS

PUBLIC UTILITY STOCKS.

	Bid.	Asked.
American Public Utilities	93	95
American Public Utilities pf	90	93
Appalachian Power	97	99½
Appalachian Power pf	100	104
Arizona Power pf	84	88
Arkansas Light & Power pf	96	..
Associated Gas & Electric pf	52	54
Brooklyn Borough Gas	90	100
Cen. Ill. Pub. Ser. 6% pf	86½	88
Central States Electric	100	105
Central States Electric pf	89	92
Cities Service, new interim	38¾	39¼
Cities Service pf	82½	85
Cities Service, B	7¼	7¾
Cities Service pf., B	77½	78½
Cities Service, bankers' shares	10¾	..
Columbus Ry., Power & Light	145	200
Columbus Electric & Power	144	..
Columbus Electric & Power 2d pf	100	105
Conn. Light & Power 7% pf	107	109
Conn. Light & Power 8% pf	115	116
Consolidated Gas pf	59½	60
Continental Gas & Electric	85½	..
Consumers' Power 6% stocks	94	96
Continental Gas & Elec., partic.	92	..
Continental Gas & Elec., prior	91½	93
Eastern Texas Electric	74	76
Eastern Texas Electric pf	100½	..
El Paso Electric	74	76
El Paso Electric pf	100	..
Empire Gas & Fuel pf	93	95
Federal Utilities	17	..
Federal Utilities pf	75	..
Galveston-Houston Electric	27	30
Galveston-Houston Electric pf	70	74
General Gas & Electric	145	148
General Gas & Electric cv. pf	145	155
General Gas & Electric pf., A	115	120
General Gas & Electric pf., B	90	..
Georgia Railway & Power	88	91
Georgia Railway & Power 8% pf	110¼	112½
Georgia Railway & Power 7% pf	98	100
Illinois Power & Light pf	96	98
Jer. Cent. Pow. & Lt. Co. 7% pf	97	99
Kentucky Securities Corp	78	83
Keystone Tel. (Philadelphia) 4%	53	56
Kings County Lighting 7% pf	98½	100
Lehigh Power Securities	141	144
Michigan Electric pf., A	2	5
Mississippi River Power	49	52
Mississippi River Power pf	91¼	93
Mississippi Power & Light pf	97	100
Mountain States Power	28	..
Mountain States Power pf	94	98
National Public Service 7% pf	98	100
New York Steam Corp	80	85
North Carolina Public Serv. pf	91	95½
Northern N. Y. Utilities 7% pf	101	103
Northern Ohio Power opts., w. i.	9¾	10½
Northern Ontario Lt. & Power	47½	48½
Northern Ontario Lt. & Pow. pf	75	76½
Nor. States Power pf	98½	101
Northern Texas Electric	43	49
Northern Texas Electric pf	63	69
Oklahoma Gas & Electric pf	92	..
Pacific Gas Electric pf	96	97½
Penn.-Ohio Securities Co	18	20
Portland Ry., Light & Power	43	47
Portland Ry., Light & Power pf	93	94
Power Corp. of N. Y. 7% pf	98½	100
Public Service Col. pf	95	100
Puget Sound Power & Lt. 6% pf	83	86
Puget Sound Power & Lt. 7% pf	106¼	108½
Republic Railway & Light	60	63
Republic Railway & Light pf	80	85
Securities Corp. gen. com	60	65
Securities Corp. gen. pf	80	85
Sierra Pacific Electric	17	17½
Southern Power & Light of Md	30	..
Southern Power & Light pf	103	..
Southwestern Light & Power, A	38½	45
Southwestern Light & Power B	18	25
Standard Gas & Light 7% pf	99½	101½
Standard P. & L. pf. (with com.)	106	109
Tampa Electric Co	203	..
Tenn. Electric Power	64	68
Tenn. Electric Power 7% pf	101	102½
Tide Water Power 8% pf	99	103
Toledo Edison pf	99	103
Utilities Power & Light 7% cfts.	99	101
Utica Gas & Electric pf	103	106
West Missouri Power pf	91	93
Western States Gas & Electric	19	..
Western States Gas & Electric pf	90	95

GUARANTEED STOCKS.

Company.	Rate.	Bid.	Asked.
Albany & Susq. R. R.	11	203	205
Atlantic & Char. Air Line	9	175	178
Canadian Southern R. R.	3	57½	59
Cleveland & Pitts. R. R.	7	70	71
Erie & Kalamazoo	*8¼	77	80
Fort Wayne & Jack. pf.	8½	105½	107
Georgia R. R. & Bank	10	202	205
Gold & Stock Telegraph	6	113	115
Lackawanna R.R. of N. J.	4	79¼	80½
Minn., St. P. & S. S. M.	4	58	60
Morris & Essex R. R.	7½	80	81
Mobile & Birmingham pf.	4	71	72
N. Y., Lack. & Western	5	102	104
Northern R. R. of N. J.	4	64	66
Oswego & Syracuse	9	88	90
Pitts., Bessemer & L. E.	6	29	30
Pitts., Bessemer & L. E. pf	6	59	60½
Pitts., Ft. Wayne & Chi. pf	7	141	143
Rensselaer & Saratoga R. R.	7	121	123
United N. J. R. & C.	9	201	203
Utica, Chenango & Susq.	6	118	120
Valley R. R.	5	99½	101½
Warren R. R.	7	68	70

*Dividend subject to Federal income tax.

NEW YORK BANK STOCKS.

	Bid.	Ask.		Bid.	Ask.
America	295	305	East River	268	275
Do y & c	220	260	Fifth Av	2000	..
Am Exch	405	415	First	2650	2750
Am Union	145	150	Garfield	345	..
Bank of U S	290	295	Greenwich	400	..
Do y t c	200	203	Harriman	470	500
Bowery	800	..	Hanover	990	1020
Bryant Park	200	225	Lebanon	120	140
B'way Cent	200	..	Liberty	130	140
Bronx Boro	175	350	Manhat Co	175	179
Bronx Nat	200	..	Mech & M	415	418
Butch & D	150	160	Mutual	420	..
Do v t c	150	160	Nat Amer	170	..
Capitol Nat	190	195	New Neth	230	..
Cent Mere	270	280	Pacific	300	..
Chase	442	446	Park	470	480
Chat & P	318	323	Penn Exch	115	125
Chelsea Exch	210	220	Port Morris	190	..
Chemical	655	665	Public	490	495
City	462	468	Queensb Nat	175	185
Coal & Iron	275	285	Seventh Av	125	132
Colonial	450	..	Seaboard	505	515
Commerce	360	365	Standard	325	..
Com'wealth	310	320	State	485	..
Continental	220	..	Trade Bank	140	146
Corn Exch	505	575	Wash Hts	300	..
Cosmopolitan	180	..			

TRUST AND SURETY COMPANIES

	Bid.	Ask.		Bid.	Ask.
Alliance	150	..	M'facturers	355	365
Am Surety	136	140	Midwood	200	210
Bk N Y & T	595	605	Mtg Bond	132	137
Bankers	491	495	Mut Tr of W	185	..
Bond & Mtg	254	258	Nat Surety	211	214
Bronx Co	190	205	New York	442	448
Brooklyn	720	730	N Y Tie & M	350	355
Cent Union	960	815	People's	740	..
Empire	308	320	Realty Assoc	300	..
Equitable	274	279	Do 1st pf	90	94
Farm L & T	500	510	Do 2d pf	81	85
Fid Intl	245	..	Title Guar	580	585
Fulton	310	320	Unit States	1700	1800
Guaranty	328	330	Van Tits G	443	446
Irving-Col	258	262	U S Mtg	348	355
Kings Co	2200	2300	West T & T	375	..
Lawyers Mtg	226	229	Westchester	350	..
Law Tie & G	268	278			

INSURANCE COMPANIES.

	Bid.	Ask.		Bid.	Ask.
Aetna Life	890	900	Imp & Expr	80	..
Aetna Fire	605	615	Ins of N A	56	58
Am Alliance	295	305	Mil Mech	41	43
Bankers Ship	250	..	Nat Fire	705	715
Carolina	34	38	Nat Liberty	220	..
City N Y	274	278	N J Insur	37	41
Continental	112	115	Niagara	230	..
Cont Cas	155	160	N Y Casualty	87	92
Fid & Cas	120	123	North River	102	103
Fid Phenix	162	166	Northern	270	280
Franklin	170	176	Pacific Fire	220	230
Glens Falls	38	40	Security, N H	82	85
Globe & R	1400	1425	Travelers	1140	1150
Great Amer	280	285	Stuyvesant	220	226
Hanover	180	190	U S M & S	238	243
Home	360	366	United States	140	145
Homestead	32	38	Westchester	42	45

INVESTMENT TRUSTS.

STOCKS.	Bid.	Asked.
Am. Founders' Trust (new units)	82	84
Diversified Trust Shares	14¾	15½
Industrial Trustee Shares	11	11¾
Int. Sec. Trust Am. pf. 7%	102½	107
Do 6% cumulative pf	96	98
Do com	44	..
Do units	121	125
United American Chain Stores	18½	19½
United American Railways	14½	15½
United American Electric	19¾	19¾
United Bankers Oil	12½	13¾
BONDS.		
Int. Sec. of Am. 6s, A, 1928	100	102½
Do B, 1933	99	101
Do C, 1948	99	101

U. S. CERTIFICATES AND NOTES.

Following are the prices paid in the open market for United States Treasury certificates of indebtedness and notes of the different issues:

	P.C. Year.	Bid.	Ask.	Yield.
September	2% 1925	99⅞	100	2.70
December	3 1925	100	100⅛	2.94
December	4½ 1924	100⅛	100⅜	2.95
March	4½ 1926	101¼	101⅜	2.98
September	4½ 1926	101⅜	101⅝	3.27
March	4½ 1927	102⅛	102⅜	3.48
December	4½ 1927	102⅛	102⅜	3.58

FEDERAL LAND BANK FARM LOAN BONDS.

Rate.	Maturity.	Bid.	Asked.
5	May 1941-31	104¼	104⅜
5	Nov. 1941-31	104¼	104⅜
4½	July 1954-34	103¾	104⅛
4½	July 1953-33	103¾	104⅛
4½	Jan. 1965-35	102⅛	103
4½	Jan. 1953-33	102⅛	102⅜
4½	July 1953-33	102⅛	102⅜
4½	May 1943-32	102⅛	102⅜
4½	Jan. 1943-32	102⅛	102⅜
4½	Nov. 1938-23	100⅛	101¼
4½	May 1939-24	100⅜	101¼

JOINT STOCK LAND BANK STOCKS

	Bid.	Offer.	Yield.
Bankers of Milwaukee	154	160	6.25
Chicago	162	165	6.13
Dallas	155	160	6.25
Des Moines	146	153	5.91
Denver	123	128	6.25
Fremont	134	140	6.42
Kansas City	152	160	6.25
Lincoln	143	150	6.29
No. Carolina	110	120	5.53
San Antonio	118	125	6.40
So. Minnesota	155	158½	6.30
Virginia (par $50)	7½	9	6.25

FOREIGN INTERNAL SECURITIES

Securities in subjoined table payable in currency of issuing countries:

Security.	Rate.	Issue.	Bid.	Asked.
Belg. Restoration	5	1919	32	33
Belgian Prem	5	1920	33½	33½
British Fund	4	Mar., 1910	83	85
Brit. Nat. W. B	5	Oct., 1927	101	103
Brit. Nat. W. B	5	1920	102	104
Brit. Nat. W. B	6	1925-47	96	98
British Consol	2½	..	35	36
British Victory	4	Sept., 1919	88¼	90¾
Denmark	5	1910	168	168
Denmark	3	1894	102½	105½
French Govt	4	1917	20	22
French Govt. Vic	5	Jan., 1931	24	27
French Loan	5	Prem., 1920	30	33
French Loan	6	1920	29	32
Italian War Loan	5	..	3⅝	5¼
Mid. R. R	6	1920-70	26	29
Norway	6½	1944	177	181½
Norway	6	1920-70	168	172
Norway	6	1921-31	168	172
Paris-Orleans Ry	6	1956	29	33
†Polish Govt	5	1920	7¼	7¾
*Warsaw	5	1921	175	225
Prague	4	..	15½	17½
Russian rentes	4	1894	6¼	8

Payable in currency, other than that of issuing countries:

Arg. (unlisted)	5	Sept., 1945	82¾	83¾
Arg. (rescission)	..	1945	75¼	76¾
Bolivia	6	1940	78	78
Brazil	5	1913	53	53
Brazil	5	1889	53	55
Brazil	4	1889	42½	44½
Brazil (rescission)	4	1900	44	46
Brazil	4½	1883	49	51
Brazil	4½	1888	48¼	49½
Brazil	4	1910	42¼	43½
Buenos Aires 10-yr. gold bonds 6s	..	1946	99	100
Buenos Aires 5s, 1915, £10 pieces	..	..	61¼	63¼
Buenos Aires 5s, '15, £20-£100 pieces	..	..	65	67
Canada	..	1937	104¼	104⅝
Canada	5½	Nov., 1933	106⅝	107
Central Pac. R. R. (European issues)	4	1946	72½	73½
C. M. & St. P.	4	1925	49	52
Chile 1st 6s		1911	78	82
Chinese Recrg	5	1913	68	72
Chilno-Franco-Rus	4	1895	89	92
City of Pelotas	5	1911	59	60
Colombia	6	1913	78	80
Costa Rica	5	1911	62¼	63¼
Fried. Krupp, Ltd	..	Dec. 15, '20	92¾	93
Greek Govt	5	1914	107	114
Mexican	5	1942	37	39
Sao Paulo, Fr. St.	5	1907	62½	64
Uruguay	5	1915	72	75
Uruguay	5	1919	75½	77

*Per 1,000 Polish marks. †Per 100 zloty.

CANADIAN PUBLIC SECURITIES.

Payable, principal and interest, in United States gold coin.

Security.	Rate.	Date.	Bid.	Asked.
Alberta	5s	1939	100¼	101
Alberta	5s	1943	100¾	101¼
Alberta	5s	1948	100¾	101¼
Alberta	5½s	1947	105¾	107
British Columbia	4½s	1925	100	100½
British Columbia	4½s	1927	99⅝	100¼
British Columbia	5s	1939	100¼	101¼
British Columbia	5s	1949	101	102
British Columbia	6s	1926	101¼	102¼
Calgary	5½s	1944	100¾	101¼
Edmonton	5½s	1939	100	101
Gtr. Win'peg Water	5s	1929	100	101
Gtr. Win'peg Water	5s	1932	100¼	101¼
Manitoba	5s	1926	100¼	101¼
Manitoba	6s	1944	101¼	102¼
Manitoba	6s	1946	111¾	113
Montreal	5s	1930	100¼	101¼
Montreal	5s	1943	100¾	101¾
Montreal	5s	1958	101¾	103
New Brunswick	5s	1928	103	104
New Brunswick	5s	1934	100¾	101¾
Nova Scotia	6s	1928	103	104
Nova Scotia	5s	1934	101	102
Ontario	5s	1942	101¾	103
Ontario	6s	1943	111¾	112½
Ottawa	5s	1926	100¼	101
Ottawa	5s	1949	101¼	102
Regina	5s	1944	95½	98
Saskatchewan	6s	1927	102¼	103½
Saskatchewan	5s	1932	100¼	101
Saskatchewan	5s	1943	100¾	101¾
Saskatchewan	5½s	1946	106	107
Toronto	4½s	1925	99⅞	100¼
Toronto	5s	1937	100¾	101½
Toronto	5s	1949	101¼	102¼
Victoria	5½s	1944	102	103
Winnipeg	5s	1926	100¼	101¼
Winnipeg	5s	1943	100	101

GERMAN STOCKS AND BONDS.

Quoted in dollars per million marks.

	Bid.	Asked.
German Govt. (War Loan) 5s, 1914-1918	700	750
Hamburg 4½s, 1919	100	125
Berlin 4s, 1922	75	137.50
German Gov. 4-5% (forced loan)	5	10

Quoted in dollars per thousand marks.

	Bid.	Asked.
Gen. Elec. 4½s (pre-war issue)	19	20½
Do 4½s, 1919	2¾	3
Berlin 4s (pre-war issue)	9¾	11
Hamburg-American 4½s	19	20½
Hamburg-American Lines	40	50
Hamburg 4s (pre-war issue)	3¾	4½
North German Lloyd	6	8
Do 4½s	19	21
Prussian (consol.) 3½s	..	⅞
Krupp 5s	..	2¾
Commerz und Privatbank	..	13¾
Darmstaedter	..	27
Disconto Gesellschaft	..	40
Dresdner Bank	..	18¾
Deutsche Bank	..	28½
City of Duesseldorf 4s (pre-war)	12	14
Frankfort 4s (pre-war)	11	12½
Munich 4s (pre-war)	16	18
Badische Anilin	50	60
A. E. G. (German Gen. Elec.)	19½	21
Mitteldeutsche Creditbank	..	4¾
Mercur Bank, Vienna	..	1¾
Rima Murany	..	1¾
Austrian A. E. G.	.90	1.25

SHORT TERM NOTES.

Security.	Rate.	Date.	Bid.	Ask.	Yld.
Alum. Co. Amer.	7	Nov., 1925	101¼	101⅝	3.82
Do	7	Oct., 1933	107½	107⅞	5.75
Amer. Thread	6	Dec., 1928	103⅜	103⅝	4.83
Anaconda Cop	6	Jan., 1929	103⅝	104	4.73
B. & O.R.R. Sec.	6	July, 1929	103⅜	103⅝	4.93
Cent. Argentine	6	Feb., 1927	100¼	100⅝	5.85
Chi., R. I. & P.	5	July, 1929	100	100¼	4.93
Empire G. & F.	7	May, 1926	100⅝	101⅛	5.53
General Cigar	6	Dec. 1, '25	100⅛	101	3.91
Do	6	Dec. 1, '26	101½	102	4.60
Do	6	Dec. 1, '27	101⅝	102⅛	5.08
Gen. Petrol	6	Apr., 1928	101½	101⅝	5.40
Gulf Oil of Pa	5½	Jan. 28, '26	100½	102	..
Hock. Val. Ry.	5	Mar., 1926	100⅜	100⅝	4.22
Humble O. & R.	5½	July 15, '32	101¼	101⅝	5.13
Kan. City Term.	5½	Nov., 1928	101¼	102	4.10
Lake S. M. S. &	6	Sep., 1929	98¼	98⅝	4.50
Lehigh Pw. Sec.	6	Aug., 1927	101¼	101½	5.20
Marland Oil	5	Nov., 1926	100¼	100½	4.62
Mo. Pac. R. R.	5	July, 1927	100¼	100⅜	4.70
Pillsbury Flour	7	Oct., 1933	102¼	..	6.67
Pure Oil	5½	F.A. '25-26	100¼	101	..
Sloss-S. S. & I.	6	Aug., 1929	102¼	..	5.37
Do 5-yr. 6% pr.					
In money notes		Aug., 1920	102¼	..	5.37
Solvay & Co.	6	Apr., 1934	103	104	5.30
S. O. of N. Y.	6½	May, 1933	107¼	107⅝	5.35
Swift & Co.	5	Oct., 1932	96½	96¾	5.50
Union Pac., cv.	4	July, 1927	99¼	99¾	4.52
Vacuum Oil	7	Apr., 1936	105⅝	106⅛	4.80
Westingh'se El.	7	May., 1931	106¾	107¼	5.55
Wis. Central	5½	Apr. 15, '27	101	101⅜	4.77

JOINT STOCK LAND BANK BONDS

Bank of Issue.	Rate.	Maturity.	Bid.	Asked.
Chicago of Chicago, Ill.	4½	1964-34	101	102
Chicago of Chicago, Ill.	4¾	1952-32	102	102⅞
Chicago of Chicago, Ill.	5½	1951-31	104½	106
First of Montgomery, Ala.	..	1955-35	101¾	103
Kansas City of Kansas City, Mo.	5	1952-32	102¾	103⅛
Liberty Central of St. Louis	5	1964-34	102¾	104
Potomac of Washington, D. C.	5	1954-34	101½	103½
Bankers of Milwaukee, Wis.	5	1952-32	102½	103¾
Virginia of Charleston, W. Va.	5	1953-33	101¼	103¼
Lincoln of Lincoln, Neb.	5	1951-51	102	103⅝
Lincoln of Lincoln, Neb.	4½	1965-35	101	101⅜
Louisville, Ky.	5	1952-32	102	103¼
Central Illinois of Greenville	5	1953-33	101½	103
California of San Francisco, Cal.	5	1955-35	102	103½
Greenbrier of Lewisburg, W. Va.	5	1953-33	101¼	102¾
Greenbrier of Lewisburg, W. Va.	5	1954-34	101½	102½
Atlanta of Atlanta, Ga.	5	1954-34	102	103½
Union of Detroit, Mich.	5	1954-34	103	104
Atlantic, Raleigh, N. C.	5	1955-35	102½	103½
Dallas of Dallas, Texas	5	*1965-35	103	103¾
Dallas of Dallas, Texas	5½	1951-31	103	104½
Southern Minn. of Redwood Falls	5	1954-34	103	103⅜
Southern Minn. of Redwood Falls	5	1952-32	102	103
Shenandoah Valley, Staunton, Va.	5	1944-34	101½	103
Pacific Coast of Portland	5	1935-35	103	104
New York, N. Y.	5	1955-35	103⅝	104⅝
Lexington, Ky.	5	1954-34	102¾	103⅜
New York and New Jersey	5	1954-34	103⅝	104⅛

NEW YORK STATE BONDS.

	Yesterday. Bid.	Ask.	Yield
4½s, January, 1964	112½	114	3.80
4½s, September, 1963	112½	114	3.80
4½s, March, 1963	108½	110	3.77
4½s, January 1945	108½	110	3.77
4½s, January, 1945	103¾	106⅜	3.77
4s, 1958-67	104½	105	3.75
3s, January, 1942-46	101⅜	103	2.75

The following are quotes on a percentage basis:

3s, Jan. and March, 1923-30	3.90	..	..
3s, Jan. and March, 1931-40	3.85	3.80	..
3s, Jan and March, 1941-70	3.95	3.85	..

WORLD WAR BONDS.

4½s, April, 1925-23	3.80	..	..
4½s, April, 1930-39	3.80	3.75	3.80
4½s, April, 1940-47	3.80	3.75	3.80

EQUIPMENT BONDS.

(The subjoined quotations, calculated on a percentage basis, are the average of the prices for all maturities.)

Name.	Maturity.	Rate.	Bid.	Ask.
Atlantic Coast L	1925-35	6	5.25	5.00
Do	1925-36	6½	4.95	4.75
Baltimore & Ohio	1925-38	4½s,6	5.00	4.70
Do	1925-35	6	5.35	5.00
Bethlehem Steel	1925-36	7	6.50	6.00
Boston & Albany	1925-27	4½	4.90	4.50
Buff., Roch. & P.	1925-38	4½,5,6	5.20	4.80
Canadian North'n	1926-25	6	5.15	4.85
Canadian Pacific	1925-35	4½,6	5.05	4.75
Cent. R.R. of N.J.	1925-35	6	4.85	4.60
Do	1925-31	6	5.30	5.00
Cent. of Ga. Ry.	1925-45	5	5.00	4.85
Ches. & Ohio	1925-39	6	5.00	4.80
Do	1925-37	6	5.10	4.80
Do	1925-35	6	5.20	5.00
Chicago & Alton	1925-37	6	5.70	5.50
Chi., Bur. & Q.	1925-49	4	5.30	5.00
Chi., Mil. & St. P.	1925-98	5,5½	5.70	5.55
Do	1925-35	6	5.85	5.50
Chi. & Northwest.	1925-35	6	5.35	5.00
Do	1925-37	5,5½	5.10	4.80
Chi., R. I. & Pac.	1925-38	4½,5	5.10	4.85
Do	1925-35	6	5.60	5.25
C., St. P. M. & O.	1925-31	7	5.35	5.05
C., C., C. & St. L.	1925-29	6	4.95	4.75
Do	1925-34	6	5.30	5.00
Col. & Southern	1925-35	6	5.50	5.20
Del. & Hudson	1925-35	6	5.30	5.00
Erie Railroad	1925-37	4½,5	5.25	5.00
Do	1925-38	5½,6	5.40	5.25
Fruit Grow. Exp.	1925-39	5,5½	5.40	4.95
Gt. Northern Ry.	1925-38	5	5.00	4.80
Do	1925-36	6	5.35	5.00
Hocking Valley	1925-39	5	5.10	4.85
Do	1925-35	6	5.45	5.10
Illinois Central	1925-39	4½,5	4.90	4.70
Do	1925-35	6	5.25	5.00
Kan. City South	1925-36	5,5½,6,7	5.40	4.75
Do	1925-50	5	5.25	5.00
Kan. City South	1925-38	5½	5.35	5.05
Do	1925-35	6	5.50	5.20
Long Island	1925-38	5,6	5.05	5.00
Louis. & Nash.	1925-36	4½,5	4.90	4.75
Do	1925-35	6	5.25	5.00
Do	1925-30	6½	5.05	4.80
Michigan Central	1925-32	5,6	5.00	4.75
Do	1925-31	6	5.25	5.00
M., S. P. & S.S.M.	1925-33	4½,5	5.20	4.95
Do	1925-35	6,6½,7	5.40	5.05
Mo., Kan. & Tex.	1925-35	6	5.65	5.35
Missouri Pacific	1925-35	6	5.55	5.35
Do	1925-38	5½,6½	5.45	5.15
N. Y. Central	1925-39	4½,5	4.95	4.70
Do	1925-35	6	5.25	5.00
Do	1925-37	7	5.05	4.80
N. Y. C. & St. L.	1925-38	4½,5	5.00	4.80
N. Y., N. H. & H.	1925-25	4½,5	5.50	5.10
Do	1925-35	6	5.60	5.30
Norfolk & West.	1925-34	4½	4.85	4.50
Northern Pacific	1925-32	4½,7	5.10	4.80
Pac. Fruit Exp.	1925-35	7	5.10	4.85
Penn. R. R.	1925-35	4½,5	4.95	4.70
Do	1925-35	6	5.25	5.00
Pere Marquette	1925-35	6	5.50	5.25
Pitts. & Lake E.	1925-35	6½	5.15	4.85
Reading Co.	1925-32	4½,5,6	4.87	4.60
Seaboard Air L.	1925-40	5,5½,6	5.55	5.10
Southern Pacific	1925-39	4½,5	4.90	4.70
Do	1925-35	6	5.25	5.00
Do	1925-35	7	5.00	4.85
Southern Ry.	1925-30	4½,5	5.00	4.75
Do	1925-37	5½	5.10	4.80
Do	1925-35	6	5.35	5.00
St. L. & S. F.	1925-37	5	5.15	4.90
Do	1925-35	6	5.45	5.15
St. L. So. West.	1925-30	5½	5.30	5.15
Union Pacific	1925-37	5	5.10	4.80
Do	1925-35	7	5.00	4.80
Virginian Ry.	1925-38	5	5.05	4.80
Do	1925-35	6	5.45	5.20
Wabash R. R.	1925-39	5	5.55	5.20
West. Maryland	1925-37	5	5.35	5.10
Do	1925-36	6,7	5.75	5.35
Western Pacific	1925-38	5½	5.35	5.10
Wheeling & L. E.	1925-27	5	5.50	5.20
Do	1925-35	6	5.60	5.25

PUBLIC UTILITY BONDS.

	Bid.	Asked.
Adirondack Power & Lt. 6s, 1950	105½	106½

BANK STOCKS

First Natl. Bank
Bankers Trust Co.
Bank of Manhattan Co.
Chase National Bank
Corn Exchange Bank
Chemical National Bank
Central Union Trust Co.
Commonwealth Bank
Chatham-Phenix Nat. Bk. & Tr.
Continental Bank
Chelsea Exchange Bank
East River National Bank
Empire Trust Co.
Equitable Trust Co.
Farmers Loan & Trust Co.
Fidelity Intern'l Trust Co.
Fulton Trust Co.
Guaranty Trust Co.
Gotham National Bank
Greenwich Bank
Hanover National Bank
Irving Bank-Columbia Trust Co.
Kings County Trust Co.
Mechanics & Metals Natl. Bank
National Bank of Commerce
National City Bank
Peoples Trust Co.
Peoples National Bank
Public National Bank
Title Guarantee & Trust Co.
U. S. Title Guarantee Co.
United States Trust Co.
Quotations on Request

MORRISON & TOWNSEND
Members New York Stock Exchange
120 Broadway Tel. Rect. 2850

Joseph Dixon Crucible
Equitable Trust
General Gas & Electric
General Railway Signal
Guaranty Trust
Metropolitan Stores
Remington Noiseless Type,
Savannah Sugar
Singer Manufacturing
Texon Oil & Land
Tubize Artificial Silk
U. S. Rubber Reclaiming
Westchester Fire Insurance
Wolverine Petroleum

Stone, Prosser & Doty
52 William St., N. Y. Hanover 7728

J. K. Rice, Jr. & Co. Buy & Sell
American Arch
Alum. Co. of America
Bucyrus Com. & Pfd.
Globe & Rutgers
E. W. Bliss
Equitable Trust
Niles Bement Pond
Mohawk Valley Co.
Savage Arms 2d pf.
Superheater Corp.
Southern Baking
Singer Ltd.

J.K. Rice, Jr. & Co.
Phone Rector 9080. 120 Broadway, N.Y.

We have actual markets in all issues of
GENERAL RAILWAY SIGNAL COMPANY
Circular upon request.
C. IESTER, HORN & Co.
60 Broadway Hanover 6793

Joint Stock Land Bank Stocks

Stone, Prosser & Doty
52 William St., N. Y. Hanover 7728

Maxwell Motors A. & B.
Undeposited
Electric Investors 10% Paid
Mohawk & Hudson Power
Stock & Warrants
C. C. Kerr & Co.
111 Broadway New York
Phones Rector 6110-6118

Piggly-Wiggly Corporation,
B'man-Biltmore Corp. (All Is.)
Bought, Sold and Quoted
Macartney, McLean & Dawson
52 B'way, N. Y. Tel. Hanover 5610

H. C. Bohack
Common and Preferred

CONOVER & PHILLIPS
141 Broadway, N. Y. Tel. Rector 8838

TO OFFER UTILITY ISSUE OF $5,000,000

Dillon, Read & Co. Plans to Put New Orleans Public Service Bonds on Sale Tomorrow.

INDUSTRIALS ON MARKET

$750,000 Memphis School Securities and $2,000,000 Neptune Meter Notes Also on List.

Dillon, Read & Co. is expected to offer, either tomorrow or early next week, a new issue of $5,000,000 New Orleans Public Service first and refunding mortgage 5 per cent. bonds. The bonds will be issued under the same mortgage as the present outstanding $12,000,000 of Series A bonds. The company is under the management of the Electric Bond and Share Company.

A syndicate including P. W. Chapman & Co. and the Federal Securities Corporation will soon offer a new issue of $2,400,000 Loew's New-Broad Properties (New-Broad Company) first mortgage fee and leasehold gold loan, to run for twenty years. The principal and interest of the loan will be guaranteed by Loew's, Inc.

George H. Burr & Co. and Merrill, Lynch & Co. are offering $2,000,000 Neptune Meter Company 6 per cent. serial gold notes, maturing $123,000 semi-annually until 1933, at prices to yield 4.25 per cent. to 6.25 per cent.

Robert Garrett & Sons, Tucker, Anthony & Co., Gilliett & Co. and the Mercantile Trust and Deposit Company of Baltimore are offering $1,000,000 first mortgage guaranteed 5½ per cent. certificates of the Mortgage Company of Maryland, Inc., at 100 and interest. The certificates mature in 1930.

A syndicate consisting of B. J. Van Ingen & Co., George H. Burr & Co., J. G. White & Co., Inc., Seasongood & Mayer and H. L. Allen & Co. is offering a new issue of $750,000 City of Memphis, Tenn., 4½ per cent. school bonds maturing 1930 to 1964, to yield 4.20 per cent. for all maturities.

Funds for the extension of the water works system of Eugene, Ore., will be provided by $335,000 4½ per cent. bonds of the city, which were purchased yesterday by Halsey, Stuart & Co., Inc.

Henry D. Lindsley & Co., Inc., have purchased and will soon offer for public subscription a block of first mortgage bonds of the Galena Signal Oil Company of Texas. The bonds, bearing 6 per cent. interest, will be offered at 101 and accrued interest, to yield 5.85 per cent. They are dated July 1, 1918, and are due July 1, 1953. There are only $2,800,000 of these bonds outstanding, and this is the first time they have been offered to the public.

The Arkansas-Missouri Power Company has sold an additional issue of first mortgage 6 per cent. bonds, due 1935, to a syndicate composed of Beverley Bogart & Co., A. E. Fitkin & Co. of New York and R. H. Wilsey & Co. of Chicago. The bonds will soon be put on the market.

A syndicate, including Pope & Co. of New York, Whitney, Cox & Co., Inc. of Boston, and Bennett, Post & Coghill & Co., Inc. of New York is offering a new issue of 3,000 shares of Public Service Gas Company of Kentucky 7 per cent. cumulative preferred stock of no par value at $100 per share and accrued dividend. Each share of preferred stock carries a share of common stock.

Hambleton & Co. announce that the issue of $1,000,000 Southern Gas and Power Corporation five-year convertible 6 per cent. gold notes offered yesterday, has been sold.

THREE NEW STOCKS LISTED BY EXCHANGE

First National Pictures Participating First Preferred Shares Admitted to Trading.

Three new stocks were added to the list by the Listing Committee of the New York Stock Exchange yesterday, besides additional shares of many issues already traded in. The listings were as follows:

First National Pictures, Inc., $2,500,000 cumulative 8 per cent. participating first preferred stock. New.

Warren Brothers Company, $2,000,000 first preferred stock and 102,083 shares of common stock without nominal or par value. New.

Howe Sound Company, 290,979 shares of capital stock without nominal or par value. New.

California Packing Corporation, 15,000 shares of common stock of no par value, to be added to the list, making the total amount authorized to be listed 500,000 shares.

The Davidson Chemical Company, 214,455 shares of the common stock without par value.

Fairbanks, Morse & Co., Inc., $7,523,700 of 7 per cent. preferred stock.

People's Gas, Light and Coke Company, $3,950,000 capital stock.

American Chicle Company, 27,500 shares of cumulative preferred stock and 24,670 shares of common stock.

International Combustion Engineering Corporation, 32,000 shares of capital stock without par value.

United Cigar Stores Company of America, $434,200 of common stock.

Certain-teed Products Corporation, 150,000 shares of common stock.

International Business Machine Corporation, 10,046 shares of capital stock without par value.

Standard Oil Company of New Jersey, $7,500,000 common stock.

California Petroleum Company, $13,-192,450 common stock.

General Railway Signal Company, $2,417,900 of 6 per cent. cumulative preferred stock and $4,067,200 of common stock.

Pacific Gas and Electric Company, $143,000 common stock.

Niagara, Lockport and Ontario Power Company, $15,000,000 first mortgage and refunding 5 per cent. bonds.

West Penn Power Company, $6,500,-000 temporary first mortgage gold bonds.

Montreal Tramways Company, $2,366,-000 first mortgage 5 per cent. thirty-year bonds.

Cuba Northern Railways Company, $10,000,000 first mortgage 6 per cent. fifty-year sinking fund gold coupon bonds.

Postum Cereal Meeting July 1.

A special meeting of the stockholders of the Postum Cereal Company has been called for July 1 to approve a change in the preferred stock provisions of the charter. The company recently retired all its preferred stock.

FINANCIAL NOTES.

The National City Bank of New York has opened its third office on New York's upper west side, the new one being located at Ninety-sixth Street and Broadway.

The Chase National Bank has been appointed registrar for an authorized issue of 1,000 shares of common stock and 5,000 shares of preferred stock of the 475 Fifth Avenue Corporation.

The National Park Bank of New York has been appointed trustee of an issue of $10,000,000 Manufacturers Trust Company, Inc., ten-year 6 per cent. sinking fund gold notes.

Steiner, Rouse & Stroock are distributing a circular on "The New South," with a description of its railroads.

The National Aniline and Chemical Company, Inc., has appointed William B. Moorhouse, heretofore manager of its Boston branch, assistant sales manager in charge of problems of dye application.

James T. Meir has joined the retail sales department of H. D. Williams & Co.

John S. Daly, Third Vice President and Controller of the Emigrant Industrial Savings Bank, will leave on June 13 for four months in Europe. His itinerary will include Italy, France, Germany, Switzerland, Austria, Holland and the British Isles.

Anton H. Schefer of Schefer, Schramm & Vogel has been elected a director of the New Netherland Bank of New York.

$3,000,000 POWER CO. STOCK ON THE MARKET

Sioux City Gas and Electric and Packing Concern Issues Are Offered Here.

Two stocks are offered in today's market to yield 7 per cent. or more. Blyth, Witter & Co. are selling $3,000,000 Sioux City Gas and Electric Company 7 per cent. cumulative preferred at the par value of $100 and accrued dividend, and a banking syndicate is offering 100,000 shares of Hunt Brothers Packing Company Class A stock at $20 a share, yielding 7.70 per cent. The syndicate includes Tyneson & Co., Hunter, Dulin & Co., George H. Burr, Conrad & Broom and Charles D. Robbins & Co.

The Sioux City Gas and Electric Company, which is controlled by the United Gas Improvement Company, supplies electric light, power and gas to Sioux City and owns all the outstanding capital stock of the Sioux City Service Company, which operates the street railway there. Net earnings of the company for 1924 were said to amount to $1,492,-182, equivalent to three and one-half times the annual dividend requirements.

The Hunt Brothers Packing Company has nine canning plants in California, Oregon and Washington, which are said to have a capacity of 1,500,000 cases. The business, it is set forth, was established in 1898 with a paid-in capital of less than $50,000 and has grown to be one of the largest packing companies on the Pacific Coast.

A Class A stock is entitled to cash dividends of $2 a share before dividends are set apart for the Class B stock. Net earnings available for dividends after depreciation in 1924 were $405,171; in 1923, $216,901, and in 1922, $270,200. The stock is being sold to furnish funds to retire a funded debt of $1,250,000 and to provide additional working capital.

BANKS DECLARE DIVIDENDS.

New York and West Side Savings Institutions to Pay 4 Per Cent.

The Board of Trustees of the New York Savings Bank has declared a dividend, at the rate of 4 per cent. per annum for the quarter ended July 1, 1925.

The Board of Trustees of the West Side Savings Bank have declared a quarterly dividend at the rate of 4 per cent. per annum for the three months ended June 30, 1925.

NEW YORK CURB EXCHANGE

WEDNESDAY, JUNE 10, 1925.

Stocks.	Day's Sales.	Tuesday.	Monday.	A Year Ago.	Year to Date.	1924 to Date.
Industrials	143,765	172,850	182,875	44,430	19,719,746	6,040,453
Standard Oils.....	53,760	46,250	73,310	22,795	6,793,228	4,239,017
Miscellaneous oils..	69,800	54,300	92,800	50,120	11,868,516	9,037,069
Mining	48,070	41,300	54,740	138,675	17,573,460	21,510,539
Total stocks...	315,395	314,700	353,725	256,020	55,954,950	40,827,078
Domestic bonds....	$1,052,000	$636,000	$558,000	$1,324,000	$106,518,000	$61,378,000
Foreign bonds.....	208,000	156,000	304,000	54,000	22,487,000	14,563,000
Total bonds...	$1,260,000	$792,000	$862,000	$1,378,000	$129,000,000	$75,941,000

INDUSTRIALS.

Sales.		High.	Low.	Last.	Net Chge.
100	Adirondack P&L.	83¾	83½	83½	+ ¼
100	A Cyanamid pf(6)	85	85	85	
900	Am G & E. (£1).	77	76¼	*76¾	— 1⅜
200	Do pf (6).....	89¼	89¼	89¼	
375	Am Lt & Trac(T).185		181	183	+ ¾
25	Do pf (6)....100		100	100	
3,300	Am P&L new(£1)	59	57¾	57¾	— 1
510	Do pf (6).....	89¾	89¼	89¼	— ¼
3,500	Am Rayon Prod.	38	36	38	+ 2½
400	Am Superpower, Cl A (60c).....	36	36	36	
1,600	Do Cl B (60c)..	36¾	36	36	— ¼
100	Do prior pf(3½)	25¾	25¾	25¾	+ ¼
300	Armour of Ill, ClB	12	12	12	
1,300	Ass G&E, A(n2½)	33	32¾	32½	+ ¼
4,400	Atl Fruit & Sug.	1⅛	96c	1	+ 4c
2,500	Boissonnault....	75c	69c	70c	+ 05
400	B Schwartz Cigar, Class A	18	17¾	17¾	— ¼
200	Borden Co rts....	2¾	2¾	2¾	— ⅛
100	Do exch stk (4)	75	75	75	
1,000	Botany Con Mills	23¾	23	23¾	+ ¾
100	Do Cl A (4)....	45¾	45¾	45¾	+ ¼
400	Brit-Am Tobacco, coupon (96c)ct.	28¼	28¼	28¾	— ¼
200	Do reg (96c)ct.	28	28	28	— ¼
100	Brown & W Tob, Cl B (60c)	13	13	13	— ¼
600	BuffGenElec,new.	68	68	69	+ 2
170	Can Dry Ginger Ale, Cl A (£1)	123½	122	122	— 1½
1,100	Car Lt & Pwr....	4¼	4¼	4¼	
100	Cent C I Pipe(1½)	15⅝	15⅝	15⅝	
5,000	Chapin-Sacks	40	38¾	39¾	+ 1¼
500	Chat & Scon(f1.20)	27¾	27¾	27¾	+ ¼
100	Childs pf	116½	116	116½	+ ¼
1,400	Chrysler,new,w i	109	106	107½	— 1
400	Cleveland Motors	24¾	24	24¾	+ ¼
2,200	Cnwlth Pwr (6).149		146	147	
5,400	Do new, w i....	38	37¼	37½	— ¾
475	Do pf (6).....	83¼	83¼	83¾	— ¼
250	Do warrants....	67	64	67	+ 3
1,100	Con Gas of Balt, new- (2).....	41¾	41	41	— ½
1,300	Cont Bak CIA(3).128		128¾	127¾	+ 1¾
2,800	Do Cl B.....	28¼	27¾	28	— ¼
5,100	Do pf (8).....	103	102	102¾	+ ¼
600	Cuba Co (4).....	38¾	38½	38½	+ ¼
100	Cuban Tob pf....	61	61	61	+ 1
200	Curtiss Aero & M	18	17	18	+ ¼
1,400	De Forest Radio	23¾	22¾	23½	+ ¾
100	Doehler Die Cast	17	17	17	— ¾
525	D,L&WCoal(17½).137		135	136½	+ ¼
100	Dubilier Cond&R.	14¾	14¾	14¾	
100	Duplex Cond & R	5⅛	5⅛	5⅛	
500	Du Pont Motors..	50c	50c	50c	
2,000	Durant Motors...	13	12¾	12¾	— ⅛
100	Dus Co, Cl A....	23	23	23	— ¼
75	Elec Auto Lite(6)	73	71¾	73	+ 1
4,700	Elec Bd&S Sec(1)	70¼	68	68	— 1½
185	Do pr (6).....	104¾	104¼	104¼	+ ¼
3,200	Elec Invest, without warrants....	59	58	58	— ¾
200	Eureka Vac Cl(1)	50¾	50¼	50¼	— ¾
200	Federated Metals	29½	29½	29½	
100	Franklin Mfg	24½	24¼	24½	+ ¼
175	Do pf (7).....	86¾	86	86½	+ ¼
100	Freed-E Radio ..	8¾	8¾	8¾	— ⅛
200	Freshman (C) (2)	13¾	13½	13¾	— ⅛
3,900	Gabriel Snubber, Cl A (2½).....	28¼	26⅞	28¾	+ 1½
800	Garod	3½	3⅜	3½	+ ⅛
600	Gen Outdoor Adv. A (4).....	45	44	45	+ ¼
135	Gen Gas & Elec..146		145	145	— 1¼
50	Do conv pf....147		146	146	— 4
400	Gillette S R (12%)	68	67¾	68	+ ⅜
1,800	Glen Alden C (7).136½		134½	135	—
2,500	Goodyear T & R...	51⅞	51¼	51¾	— ⅛
300	Grennan Bak (1)	17½	17½	17½	— ¼
300	Grimes Radio,..	22¾	22¼	22¾	+ ½
200	Happiness C S, A.	7	7	7	
400	Hazeltine C	16	15½	15½	— ⅜
100	Horn & H (1½)...	50	50	50	
100	Imp Tob of Can.	7	7	7	
300	Imp Tob Gt Br&Ir	24¾	24¾	24¾	+ ¼
200	Intercon Rub....	9	9	9	
1,600	Int Match pf(2.80)	43¼	42¾	42¾	+ ¼
100	Inter Utilities..	7¾	7¾	7¾	+ ⅛
200	Jones Radio.....	3	2¾	3	+ ⅛
5,800	Kelvinator (1½)	34¾	31½	34¾	+ 3¼
100	KraftCheese (4)	76	76	76	
200	La Salle Ext Un.	16	16	16	— 1⅛
1,500	Lehigh Pow Sec.144		140¾	140¾	—
5,200	Lehigh Val Coal ctfs, new (1¾)	30¾	28¾	29¼	+ 1¼
275	Do sales (8).....	84½	84	84½	+ ¼
1,600	Lib Radio Ch Str	8¼	6¾	6¾	— 1¼
100	Libby, McN&L, n	7¼	7¼	7¼	
200	Library Bur (2).	30¼	30	30¼	— ¼
500	McCord Rad ctfs, when issued....	23¼	22¾	22¾	— ¼
160	Mengle	62¾	61¼	62¾	+ ¾
100	Mercantile St (3).151		151	151	— ¼
200	Mesabi Iron.....	2½	2¼	2½	
1,600	Mid West Util(5)	94¾	93	93	— ¼
20	Do pr lien (7)..102¾		102¾	102¾	
4,600	Do rights.....	2¾	2	2	
20	Do pf (7).....	97	97	97	+ ¼
200	Midvale Co.....	24	24	24	
100	Moore Drop Forg, Class A (1.07)..	65¼	65¼	65¼	— ¼
100	Motion Pic (1½).	17¾	17¾	17¾	— ¼
1,800	Music Master....	13¾	13¾	13¾	+ ¼
1,800	Natl Pub Ser, A.	23¾	23¾	23¾	
500	Do Class B....	14¾	14¾	14¾	
550	Nat Pwr & Lt(60).	81¾	81¾	81¾	+ ⅜
20	Do pf (7).....	101	101	101	+ ¾
200	Natl Tea (8).....	295	293	295	— 1
25	N Y Tel pf (6½).	111¾	111¾	111¾	— ¼
400	Niser Corp, A....	24¼	24	24¼	— ¼
900	No Ont Lt & Pow	46¾	47	46¾	+ ¼
2,100	North'n Ohio Pow	10¾	9¾	9¾	— ¼
10	North States Pow pf (7).....	99¼	99¼	99¼	— ¼
100	Do warrants....	23	23	23	— ½
100	Omnibus v t ctfs, Ser A pf (8)....	92	92	92	— 1
1,000	Oppenheim-Col....	44½	44	44½	+ ¼
8,000	Parks Ex.....	73¾	71	71¾	— 1¾
1,000	Power Cor,NY(1)	52¾	51	51	— 1¼
200	Purity Bak, Cl B	45	44½	44½	— ¼
200	Pyrene Mfg (1)..	10¾	10¾	10¾	— ¼
100	Ren N Typ, (1)...	43	43	43	— ½
50	Do pf (7).....	100¾	100¾	100¾	+ ¼
40	Chi & E Ill pf..	34	33¾	34	
150	Chile Cop....	33¼	33¼	33¼	
20	China Cop.....	10¼	10¼	10¼	— ⅛
405	Coca-Cola.....	116¾	116¼	116¾	
140	Col F & Iron	37	37	37	
70	Columbian Carbon	48¾	48¾	48¾	
270	Columbia Gas & Electric.	82¾	82	83¼	
50	Congol Co....	27	27	27	
30	Conley Tfoil..	1	1	1	
200	Con Gas.....	87½	86¾	87½	
20	Cont Can.....	64¾	64¼	64½	
200	Cont Mtrs....	10¾	10¾	10¾	
60	Corn Pr Ref	83¾	82¾	83¾	
500	Crucible Stl.	66¾	64¾	66	
20	Cuban-A Sug	29¾	29¾	29¾	
140	CubaCSug pf	80¾	80	80	
70	Cun Ins.....	114	114	114	
150	Cuyamel Frt	52¾	52	52¾	
150	Davison Ch.	34½	34¼	34½	
50	Del, L & W.143¾		143¾	143¾	
100	Doug Pectin....	42¾	42¾	42¾	
100	Du P de N.167		166¾	166¾	
96	DodgeBros,A	22¾	21¾	22¾	
75	Do prior....	78¾	78¾	78¾	
60	EastmanKod.1050		1034	1034	
20	Eaton Axle....	17¾	17	17¾	
10	Erie	28¼	28¼	28¼	
40	Do 1st pf....	35¾	35¾	35¾	
200	Elec Powr&Lt	10	10	10	
280	Elec Powr&Lt ctfs	35	32½	32¾	
400	Fairbanks-M	40¾	38¾	39¾	
100	Fed Mot Typ	20¾	20¾	20¾	
585	Famous Play.1044		1024	1024	
50	Fisher Body	71	69¾	69¾	
50	Fed M&S pf..	54¾	54¾	54¾	
200	Fisk Rubber..	11¾	11¾	11¾	
425	Freeport Tex.	18¾	17	18¾	
20	Gen Asphalt	53	53	53	
40	Gen Cigar....	85¾	85¾	85¾	
400	Gen Elec.....	32¾	32¾	32¾	
90	Gen Motors..	75¾	75¾	75¾	
800	Gen Pet	85	85¾	84¾	
80	Ginter Co....	26¾	26¼	26¾	
200	Gimbel Bros	10¾	10¾	10¾	
70	Gilden Brew	19¾	19¾	19¾	
80	Goodrich.....	61¾	61¼	61¾	
100	Gt West Sug.108		104	104	
200	Gt North pf (6)	65¼	65¼	65¼	
50	Gulf & W I....	31	31	31	
88	Gulf, M & N	28¾	28	28¾	
75	Houston Oil.	70	70	70	
100	Hudson Mtrs	60¾	60¼	60¾	
200	Hupp Mtrs....	17¾	17¾	17¾	
610	Ind Oil & G.	32¾	32¾	32¾	
50	Inland Steel	39¾	39¾	39¾	
450	Interborough	23¾	23¾	23¾	
50	Int Cement..	66¾	66¾	66¾	
70	IntBusMach..	120½	120½	120½	
180	Int Dominion	41¾	40¾	41¾	
100	Int Harvest..	106¾	106¾	106¾	
200	Int Mer Mar..	31¾	31¾	31¾	
150	Do pf	94¾	93¾	93¾	
1,600	Int Nickel..	37¾	37¼	37¾	
530	Int Paper ...	67¾	66	66	
1,770	Int Tel & T.116¼		114	114	
90	Kayser & Co	29¾	29¾	29½	
70	Kan City So	31¾	31¾	31¾	
180	KellySpfldT.	17½	17¼	17¾	
330	Kennec'tCop	48	47¾	48	
250	La Oil	19¾	18¾	19¼	
170	Lehigh Val..	80¾	79¾	80¾	
170	Lee'sFloDo..	23¾	23¾	23¾	
90	Ludlum Stl..	33¾	32¾	33¾	
1,880	Mack Truck.176¼		174	175	
70	MallinsonRH	26¾	26¾	26¾	
40	Marland Oil	27	26¾	27	
365	Mart'n O'D	44¾	43¾	44¼	
40	Max M Bttfs	108	105	106	
240	May Dept St.117¼		115¾	115¾	
60	McKes&Rob pf	87¾	87¾	87¾	
915	Mid St Oil..	2¼	2	2	
295	Mid Con Pet	35¾	34¾	34¾	
20	M K & T....	22	22	22	
10	Mo Pac pf....	76¼	77¾	76¼	
70	Mont Power..	78¾	78¾	78¾	
280	Moon Motors	31¼	30¾	30¾	
260	Mont-Ward..	51¾	51¼	51	
280	Motor Wheel	24¾	24¼	24¼	
10	Nash, Chas..	34¾	34¾	34¾	
160	Natl D Prod	54¾	54	54	
80	Nev Con C..	12¾	12¾	12¾	
70	N Y Air B..	44¾	44¾	44¾	
270	N Y Centrall	81¾	81¾	81¾	
170	NY NH & H	31¾	31¼	31¾	
30	NY O & W..	23¾	23¼	23¼	
30	Norf & West	136¾	136¾	136¾	
180	North Amer..	27	27	27	
50	Orph Circuit	26¾	26¾	26¾	
810	Otis Steel...	13¾	13	13¾	
20	Owens Bot....	71¾	71¾	71¾	
280	Pacific M..	21¾	21¼	21¾	
10	Pac Gas & El	116¾	116¾	116¾	
80	Pacific Oil..	69½	68¾	69¼	
830	Packard Mot	22¾	21¾	22¾	
20	Packard pf..	97¾	97¾	97¾	
735	Pan-Am Pet..	80¾	78¾	79	
10	Penna R R..	44	44	44	
280	Pa Seab St..	14¾	14¼	14¾	
170	People's G L	117¾	117¾	117¾	
40	Penn Mary..	63¾	63¾	63¾	
50	Phila Co....	55¾	55¼	55¾	
250	Phil Rg Cal	41	39¾	41	
180	Phillips Pet.	45¾	45¼	45¾	
50	Pierce-Ar's..	22¾	21¾	21¾	
50	Pierce-Ar pf	72¾	72¼	72¼	
70	Pitts & W....	70	70	70	
70	Postum Cer..	117¾	112¾	113¾	
100	Pressed St C	48¾	48¾	48¾	
125	Prod & Ref..	26¾	26¾	26¾	
80	Pub Ser, NJ	69¾	69¾	69¾	
140	Pullman Co.136¾		135¾	136¾	
50	Punta Al S..	20¾	20¾	20¾	
260	Pure Oil....	30¾	30	30	
700	Radio Corp..	52¾	51¾	51¾	
100	Rats Co.....	21¾	21¾	21¾	
200	Ray Cons Cop	11¾	11¾	11¾	
210	Reading	80¾	80¾	80¾	
290	Rem Type...	73¾	72¼	73¾	
100	Rep Steel..	43¾	43¾	43¾	
100	Repub I & S	42¾	42¾	42¾	
570	St L-S Fran	80¾	78¾	78¾	
280	St L Sou'wes	44½	43¾	44½	
770	Sav Arms....	40¾	40¾	40¾	
170	Schulte R St	10¾	10¾	10¾	
148	Sea Air L..	30¾	29¾	29¾	
100	Do pf.....	41¾	40¾	40¾	
380	Sears, Roe..	168¾	167¾	168¾	
150	Servel Inc..	34¾	34¼	34¾	
80	Simmons Co	40¾	40¾	40¾	
70	Simms Pet..	24¾	24¾	24¾	
845	Sinclair Con	22¾	21¾	22	
295	Skelly Oil..	23¾	23¾	23¾	
60	Spear & Co..	23¾	22¾	23¾	
95	Sou Pacific.	90¾	89¾	90¾	
310	South Ry....	84¾	83¾	84¾	
300	Stand G & E	80¾	80¼	80¾	
90	St of Ind...	44¾	44¾	44¾	
150	Stand Pl Gl	10¾	10¾	10¾	
380	Stew-Warn..	66	65¾	66	
100	Strom Carb.	68¾	65¾	66¾	
200	Studebaker..	61¾	61¾	61¾	
780	Tenn C & C	11¾	11¾	11¾	
395	Texas Co....	50¾	49¾	50¾	
160	Tex Gulf S.106¼		106¼	106¾	
60	Tex & Pac..	47¾	46¾	46¾	
607	Tex & Pac Coal & Oil	15¾	15¾	15¾	
140	Tobac Prod.	78¼	78¼	78¼	
90	Trans Oil....	6¾	6¾	6¾	
10	Tri-Bag Cp..	49¾	49¾	49¾	
295	Union Oil....	39¾	39¾	39¾	
410	Un Pacific..	138¾	138¾	138¾	
785	Univer P&P	34¾	33¾	33¾	
50	US Distrib..	30¾	30¾	30¾	
300	US Hoff Ma	85¾	85¾	85¾	
380	US Indus Al	36¾	35¾	35¾	
300	U S Rubber	46¾	45¾	45¾	
1,000	U S Steel..114¾		113¾	114	
30	Va-Car Ch...	94	94	94	
80	Wabash	39¾	39¾	39¾	
30	Do pf A..	85¾	85¾	85¾	
70	West Penn..	120¾	120¾	120¾	
10	West Elec..	70¾	70¾	70¾	
230	Wes'house..	129¾	129¾	129¾	
350	Westinghouse E & M....	71¾	70¾	70¾	
270	Wheel &LE..	18¾	18	18¼	
180	Chi Pneu Tr	37¾	37¾	37¾	
170	White Mot..	68¾	67¾	68¾	
100	Wick Spen..	10¾	10¾	10¾	
1,105	Willys

GERMAN SECURITIES IN A DECLINE HERE

Practically All Save Dollar Bonds follow the Trend on the Berlin Boerse.

BERLIN BANKS AID MARKET

Reaction in the Industrial List Abroad Credited to Developments Affecting Stinnes Interests.

Prices of German securities dealt in here and including practically all save dollar bonds followed the trend on the Berlin Boerse yesterday, the downward tendency of the last few days being accentuated by the news that a panic had occurred in the industrial list abroad as the reaction to financial developments affecting the Stinnes interests. Dealers here, however, were quick to say that they believed the conditions in Berlin only temporary and pointed out that their cable advices showed the German banks were supporting the market in every way possible. Bank stocks of the German denomination were relatively strong and the German external 7 per cent. bonds, recently floated, closed the day unchanged after a slight rise.

Of the principal industrial issues, Badische Anilin shares broke from 122 to 107¾, the quotations being in percentage of reichmarks, in the Berlin trading, while the same shares were off here $10 per thousand reichsmarks, at a bid price of 50 and an asked price of 60, compared with 60 bid and 70 asked here on Tuesday. Hamburg-American Line shares were also off $10 per thousand marks, at 40 bid and 50 asked. "A. E. G." (German General Electric) shares declined 3½ to 4 points, at 19½ bid and 21 asked. Six months ago these shares were selling around $35.

Prussian consolidated 3½ per cent. bonds, which were issued mostly to purchase the Prussian railways for the State and which sold a week ago at $1,050 per million marks, sold yesterday as low as $675 per million. German war loan 5 per cent. bonds (1914-1918), which have been selling until several days ago at about $1,100 per million, were traded in yesterday at between $700 and $750 per million. On Tuesday there were bids at $800 per million marks. The Berlin 4s of 1922, which were 100 bid and 150 asked on Tuesday, were 75 bid and 137.50 asked. Hamburg 4½s of 1913 were down $25 per million at 125 bid and 102½ asked. Krupp 5s were quoted ⅝ bid and ⅞ asked, compared with 2¼ bid and 3 asked on Tuesday.

Dealers said a movement was on foot among brokers in Germany, who make the official quotations on the Boerse which furnish the basis of trading here, to start trading in stocks on a monthly settlement basis because of the shortage of lending money in Germany. They ascribed the break yesterday on the Boerse primarily to a shortage of money in Germany and Austria. The monthly settlement would take the place of the cash trading now done and would tend, they said, to "loosen up" both cash and credits. The brokers would be able to carry out this plan, however, only by selling stocks at figures attractive to investors.

These dealers said that had it not been for the aid rendered to the Stinnes interests by the German banks there would have been disastrous results.

Local houses with German connections were understood yesterday to have been heavy buyers of German stocks and bonds on the reaction. No quotations on the Stinnes shares were available yesterday, owing, it was explained, to the fact that a good part of these had been placed in escrow with the banks as collateral against the Stinnes loan, reported several days ago.

Another point made in banking quarters was that for the moment the German industries are without any financial support from British banks because of the British concentration on maintaining the par position of sterling. This, it was said, had contributed to the money scarcity in Germany, reflected in pronounced fashion in the security markets.

Firmer Tone at Close in Berlin.

Copyright, 1925, by The New York Times Company.

By Wireless to THE NEW YORK TIMES.

BERLIN, June 10.—The Berlin Stock Exchange had a black day today, following rumors that two large Rhineland firms were in financial difficulties. A statement by President Schacht of the Reichsbank concerning the situation in the German financial world also tended to depress exchange activities.

Soon after the opening of the Boerse numerous stocks and bonds dropped as much as 15 per cent., causing the greatest agitation on the floor. Stinnes stocks also showed weakness, dropping three to four points.

Stock Exchange heads declare there is no reason for alarm. The market steadied toward the close and after the close a still firmer tone was noticeable.

HEARS POWER MERGER PLEA

Service Commission Reserves Decision on Niagara Deal.

BUFFALO, June 10 (AP).—The Public Service Commission reserved decision today on the application of the Buffalo, Niagara and Eastern Power Corporation, a holding corporation, to take over the capital stock of the Niagara Falls Power Company, Buffalo General Company, Niagara, Lockport and Ontario Power Company and the Tonawanda Power Company under a recent merger agreement. Decision may be given within two weeks.

The arguments made for the merger were that it would assure improved service and bring about a greater development of hydroelectric power to the advantage of eighteen counties of Western New York. Commissioner George R. Lunn asked if a reduction in rates would follow. Paul Schoellkopf, President of the Niagara Falls Power Company, and Frank D. Corey of the Niagara, Lockport and Ontario Company could not promise rate reductions, but said that the merger would bring about economies that would prevent increases. The full membership of the Public Service Commission was at the hearing, Chairman William A. Prendergast of New York presiding.

The terms of the merger are 1.10 shares of preferred and 1.10 shares of common for each share of Buffalo General Electric, one share of preferred and one share of common for each share of the Niagara Falls Power Company, 1.25 shares of preferred and 1.25 shares of common for each share of the Niagara, Lockport and Ontario and the same ratio for the Tonawanda Power Company.

Through the merger and getting a larger territory and greater population interested, it is expected to secure more quickly the right to divert more water at Niagara Falls.

Livestock Markets at Chicago.

Special to The New York Times.

CHICAGO, June 10.—Hog prices continue to decline, with the general average 10 to 15 cents lower, while light lights and pigs were as much as 25 to 50 cents lower. Top heavies sold at $12.35, or 20 cents under Tuesday, while the day's average was off 15 cents, at $12. The quality was poorer, with many grassy hogs offered. Shippers took only 4,000 during the day, and 13,000 were estimated as left over, with receipts for tomorrow, 28,000; today's arrivals were 22,000. Quality considered, lamb prices were off 15 to 25 cents on natives, although the top was $16; sorting was heavier than of late. The quality of Westerns was about the best of the season, with a fancy lot of Idahos at $16.10 to shippers. Yearlings were weak to 25 cents lower. Aged sheep were slow, with receipts 12,000. Beef steers were weak and sharply lower, with bulk of sales showing 50 cents under Monday, and late bids showed even more decline. Fancy heavy steers stopped at $11.50 and best yearlings brought the same figure. Butcher stock was off 25 cents. Receipts were 13,000.

COTTON VALUES CUT BY FURTHER RAINS

Prices Close 25 to 40 Points Off After Frequent and Erratic Fluctuations.

With further beneficial rains in the cotton belt and liquidation of July contracts, the market lost 40 to 50 points at one time yesterday, with final quotations 25 to 40 points lower on the day. Fluctuations were frequent and erratic over a range of 30 points, while the tone exhibited an unusual degree of uncertainty. After an opening break of 35 points in both October and December, very little progress was made in either direction, and the close proved higher than initial figures.

The weekly weather report reflected favorable progress for most of the early planted cotton outside of Texas, though conditions were less satisfactory for late planted cotton. The crop in South and Central Texas was reported to have deteriorated with the plant small and blooming prematurely. With the exception of North Carolina, absence of weevil received comment in State details. A dozen stations in Texas reported from three-quarters to nearly two inches of rainfall yesterday, and over one-third of the sixty stations received some moisture. The first good rains in several weeks fell in the Carolinas.

As prices in Liverpool failed to weaken as much as American markets the previous day, so quotations there failed to advance in proportion to the recovery of $2 a bale that took place on this side Tuesday. By the time New York opende yesterday, prices abroad were but little higher than the previous close, and this, combined with evidence of further beneficial rainfall in the South, caused a sharp initial decline here. Active liquidation of July contracts, as well as selling of new crop months, carried October half a cent from Tuesday's closing figures. A rally of 20 points soon after the opening call was followed by a series of the most nervous price changes in some time. Steady selling of July had an unsettling effect on distant months, with professional traders taking the selling side as a result of the action of July, and additional rainfall in the South.

After selling below 22¼ cents for October, the market steadied the last hour. An effort on the part of operators to cover contracts started a 20-point rally in new crops, though July contracts changed hands on the close only 10 points from the bottom of the day. This left July only 40 points over October. At times during the session, July in New Orleans sold over 60 points above New York prices.

Yesterday's quotations follow:

	Open.	High.	Low.	Close.	Prev. day.
July	23.05	23.05	22.71	22.80@22.82	23.20
Oct.	22.50	22.80	22.22	22.40@22.42	22.70
Dec.	22.63	22.67	22.40	22.57@22.61	22.97
Jan.	22.13	22.13	22.13	22.15@22.18	22.40
Mar.	22.37	22.41	22.28	22.40	22.68

The local market for spot cotton was quiet, 40 points decline, 23.55c for middling upland.

Southern spot markets were: Galveston, sales 1,200 bales, 23.70c, 40 points decline; New Orleans, sales 104 bales, 23.90c, 60 points decline; Savannah, sales 50 bales, 23.60c, 40 points decline; Augusta, sales 72 bales, 23.94c, 37 points decline; Memphis, sales 75 bales, 23.75c, 25 points decline; Houston, 23.50c, 40 points decline; Little Rock, sales 32 bales, 24.50c, 30 points decline; Dallas, 23.35c, 40 points decline.

Yesterday's cotton statistics were:

	Yesterday.	Last Week.	Last Year.
Port receipts	4,505	7,579	8,044
Exports	4,154	6,983	8,936
Exports, season	7,875,843	7,815,988	5,418,569
N. Y. stocks	142,904	154,498	62,484
Ports stocks	442,527	483,213	347,312
N. Y. arrivals	762	957	206

Liverpool cables: Spot cotton in moderate demand at 13.35d, a 4-point advance for middling. Sales 5,000 bales, American 4,000 bales. Imports 3,000 bales, American 1,000. Futures opened quiet at 10 to 14 points advance. Closed quiet at 3 to 6 points decline. Prices: July 12.47d, Oct. 11.98d, Dec. 11.89d, Jan. 11.87d, March 11.90d.

Manchester: Yarns and cloths dull.

FURTHER ADVANCES IN CRUDE OIL PRICE

The Corning Product Is Raised Ten Cents a Barrel to $2.05.

Further crude oil price advances, establishment of new premiums on crude oil in the mid-continent and Arkansas districts, and a further sharp decline in the production of crude oil were the chief developments in the petroleum industry yesterday. Corning crude oil, the price of which was left unchanged when other Eastern grades were advanced earlier in the week, was raised 10 cents a barrel yesterday to $2.05. In the Smackover district, due to the sharp decline in the output of that field during the past ten days, a premium of 10 cents a barrel was offered yesterday above the posted price of 80 cents a barrel. In Oklahoma, according to local trade advices, producers with oil in storage are being offered premiums of 15 to 25 cents a barrel above posted prices.

Production of crude oil in the Smackover district registered another sharp drop on Tuesday, According to information received in the local trade, production aggregated 281,400 barrels for the twenty-four hours ended 7 A. M. June 9, against 318,318 barrels produced on June 7 and 443,000 barrels reported on May 25, when the pool established its peak.

The first substantial drop in the daily average production of crude oil since last January was reported by the American Petroleum Institute yesterday. There have been several reductions reported at various times in the current year to date, but such reductions were generally confined to a few thousand barrels. Yesterday, however, the Institute reported a drop of 17,550 barrels in the daily average production for the week of June 6, due to the collapse of production in the Smackover Field in Arkansas. A larger reduction in crude oil output is expected to be reported for the current week, as Smackover did not start to decline sharply until last week. The Institute reports the Smackover decrease as 34,000 barrels. The daily average production in the United States, excluding Smackover, increased 16,450 barrels in the week of June 6.

The following table gives the daily average production of the more important fields and States for the week of June 6, compared with other periods:

	——1925—— June 6.	May 30.	Difference.	—1924— June 7.
Oklahoma	454,150	448,500	Inc. 5,650	465,800
Kansas	104,450	103,900	Inc. 550	73,100
North Texas	89,300	89,250	Inc. 50	80,230
East Central Texas	119,100	121,000	Dec. 1,900	129,800
West Central Texas	85,300	92,450	Inc. 2,850	49,600
North Louisiana	50,600	52,100	Dec. 1,500	53,800
Arkansas	423,650	457,250	Dec. 33,600	158,100
Gulf Coast	115,700	115,000	Inc. 700	71,100
Southwest Texas	54,850	52,850	Inc. 2,000	42,800
Eastern	104,000	103,500	Inc 500	106,000
Rocky Mountain	83,250	88,100	Dec. 4,850	127,800
California	635,000	623,000	Inc. 12,000	625,850
Total	2,329,350	2,346,900	Dec. 17,550	1,983,800

Crude Rubber Market Firm.

Business in the local crude rubber market was quiet and prices virtually unchanged from Tuesday on the small volume of business transacted. London had a nervous market, the rate there fluctuating over a wide area with a low of 37d in the forenoon and a close at 37¼d, in itself an overnight decline of 1/16d.

Ribbed smoked sheets here were quoted at 75 cents for spot, 71 cents for July and 66 cents for August-September delivery. Brown crepe thin was 71 cents for spot, 67 cents for July and 62 cents for August-September delivery. First latex crêpe, amber No. 3, and fine up-river Para were all steady.

WHEAT GAINS EARLY BUT CLOSES LOWER

Bulges Are Countered by Heavy Selling and Prices Go Off More Than Seven Cents.

4 CENTS DOWN AT FINISH

Break Scares Traders in Other Grains and Corn—Oats and Rye Join in Drop.

Special to The New York Times.

CHICAGO, June 10.—Free buying by commission houses and local traders on the bullish construction placed on the Government crop report lifted wheat values 2@4 cents at the opening, but heavy selling by longs, with free selling by Eastern professionals, caught the market in a highly strained and overbought condition and caused a break of 6¼@7¼ cents from the top and the finish was well toward the bottom, with net losses of 3@4¼ cents, with July leading. The largest sellers early in the day were the best buyers of September on the break.

The fact that the Government report confirmed everything the trade has looked for has left the market in a position when the ordinary run of crop news has little effect. Another factor was the failure of the general public to load up extensively on the bulge. Traders said at the close that the large holders had liquidated on the bulge and await a good break before reinstating their lines.

The Canadian reports, given out late this afternoon, make the condition of Winter wheat 97, the same as last year, and Spring wheat 102 against 96 last year. On the basis of private estimates of acreage and the Government condition, it would suggest around 335,000,000 to 340,000,000 bushels Spring wheat and 22,000,000 bushels Winter wheat against about the same size Winter wheat crop last year and 240,000,000 bushels Spring wheat.

Export business at the seaboard was around 300,000 bushels, including durums, Manitobas and a little hard Winter.

Primary arrivals today were 615,000 bushels; week ago, 788,000; last year, 433,000. Shipments were 352,000 bushels; week ago, 384,000; last year, 543,000.

The Government report, showing a reduction of 16,000,000 tons in the prospective hay crop, as compared with last year with poor pasturage and increasing complaints regarding the lack of moisture over the corn belt, led to considerable buying of corn, especially the September, and caused a good bulge early, but the late weakness in wheat led to selling and the close was ¾@1⅛ cents lower.

Heavy buying of September corn the past two days is attributed to local operators who believe that weather and moisture conditions for the next few months will be unfavorable for the crop. Their purchases today were especially significant.

Primary receipts today were 592,000 bushels; week ago, 1,123,000; last year, 791,000. Shipments, 625,000 bushels, week ago, 875,000; last year, 515,000.

Oats were sold largely by the buyers of the last few days who were scared by the break in wheat and the close was 2½@2¾ cents lower.

It took comparatively little selling to press prices off 7½ to 8½ cents from the top in rye with the close 6¾@6¼ cents lower.

Chicago.

Today's Chicago prices for the principal grains were as follows:

WHEAT.

	High.	Low.	Close.	Prev. Close.	Last Year.
July	$1.63⅝	$1.62⅜	$1.63⅛	$1.69⅝	$1.10⅝
Sept.	1.67	1.59½	1.60⅛	1.63½	1.12⅛
Dec.	1.68½	1.62	1.62⅛	1.65⅝	1.15

CORN.

	High.	Low.	Close.	Prev. Close.	Last Year.
July	1.18¼	1.15¾	1.15¾	1.17	.86⅜
Sept.	1.19⅝	1.16⅝	1.16⅞	1.17⅝	.70⅝
Dec.	1.00⅝	.97⅛	.97⅜	.99	.73⅛

OATS.

	High.	Low.	Close.	Prev. Close.	Last Year.
July	.57	.53¾	.53¾	.56	.47⅜
Sept.	.57⅛	.53⅞	.54⅛	.56¼	.42⅝
Dec.	.59¼	.55⅞	.56⅜	.59⅝	.44¼

RYE.

	High.	Low.	Close.	Prev. Close.	Last Year.
July	1.21	1.12½	1.12½	1.18¾	.73⅜
Sept.	1.22⅝	1.15¼	1.15¼	1.20⅝	.74⅜

PROVISIONS.

	High.	Low.	Close.	Prev. Close.	Last Year.
Lard—					
July	17.35	17.17	17.25	17.35	10.33
Sept.	17.60	17.45	17.47	17.62	10.50
Ribs—					
July	18.43	18.20	18.20	18.47	9.70
Dry Salted Bellies—					
July	20.65	20.65	20.65	20.80	.....

Winnipeg.

Today's Winnipeg prices for the principal grains were as follows:

WHEAT.

	High.	Low.	Close.	Prev. Close.	Last Year.
July	$1.54	$1.47⅝	$1.47⅝	$1.51⅜	$1.11⅛
Oct.	1.51⅝	1.43⅝	1.44⅛	1.49⅛	1.07

OATS.

	High.	Low.	Close.	Prev. Close.	Last Year.
July	.60⅝	.56⅜	.56⅝	.60	.41⅛
Oct.	.56	.53¼	.53⅝	.55⅝	.40

Cash prices for the principal grains at Chicago follow: Wheat, No. 2 hard, $1.75; No. 3 hard, not quoted. Corn, No. 2 yellow, $1.18¼@1.18½; No. 3 mixed, not quoted. Oats, No. 3 white, 54¼@57¼c; No. 4 white, 54¼@55½c. Rye, No. 2, not quoted.

Cash prices at other markets: Minneapolis, No. 1 Northern, $1.64¾@1.68¾; Tuesday, $1.68¾@1.70¾. Kansas City, No. 2 hard, $1.60@1.81; Tuesday, $1.62¼@1.80.

PRODUCE MARKETS.

BUTTER—Receipts (June 9), 16,439 packages. Prices eased off a fraction. Creamery, higher than extras, 45@46½c; extras, 92 score, 42½c; firsts, 41¼@42¼c; seconds, 40½@41c; lower grades, 39@40c; centralized cars, 90 score, 42½c; 89 score, 41¾@42c; 88 score, 41¼@41½c; 84 to 87 score, 40¼@41c; unsalted, higher than extras, 45@45½c; extras, 92 score, 44@44½c; firsts, 41¼@43½c; seconds, 40½@41c; ladles, current make, extras, 35½c; firsts, 31@32c; seconds, 29¼@30c; lower grades, 27¼@29c; packing stock, current make, No. 1, 30½c; No. 2, 29@29½c; lower grades, 26@28c.

EGGS—Receipts (June 9), 34,976 cases. Tone irregular. Extras, regular packed, dozen, 34½@35c; extra firsts, 33@33¾c; firsts, 31½@32½c; seconds, 30½@31c; extras, storage packed, 35½@36c; extra firsts, 33½@34½c; firsts, 33@33½c; seconds, 31½@32½c; under grades, regular packed, 28@30c; mediums, 25@24c; dirties, No. 1, 29½@30½c; No. 2 and poors, 27½@29c; checks, No. 2 to 1, 27½@29c; duck eggs, Baltimore and Maryland, 33@37c; Western and prime Southern, 30@34c; Jersey and other nearby hennery whites, closely selected, extras, 40@41c; nearby and Western hennery whites, average extras, 38@39c; do firsts to extra firsts, 34@37c; nearby gathered whites, firsts to extra firsts, 34@36c; nearby whites, under grades, 32@33c; nearby whites, mediums, 40 to 41 lbs net, 33@35c; Pacific Coast whites, firsts to extras, 37@41½c; other Western and Southern, gathered whites, 32@35c; Jersey and other nearby and Western, hennery browns, extras, 37@39c.

Kingston Bank Depositors Paid.

KINGSTON, R. I., June 10 (AP).—Depositors of the Kingston Trust Company, which was closed with the discovery of a shortage of $150,000, were being repaid their accounts today, dollar for dollar. This afternoon more than $80,000 of the total of $95,000 in deposits on the trust company's books had been repaid under the direction of Ralph W. Bowen, Vice President of the Rhode Island Hospital Trust Company, Providence. The largest claim was $30,657.36, paid to the officers of the Rhode Island State College. A debt of $55,000 to the Merchants National Bank, Providence, has also been funded.

FINANCIAL NOTICES. | FINANCIAL NOTICES.

IMPERIAL RUSSIAN GOVERNMENT

$50,000,000 6½% Three Year Credit

Dated July 10, 1916

To Holders of Certificates of Deposit and Participation Certificates:

As you have heretofore been informed, the Committee duly filed with the Department of State in Washington the claims of holders of the above Certificates of Deposit.

The present Government in Russia has been recognized *de jure* by Great Britain, France, Germany, Italy, Sweden, China, Japan, and several other countries. An agreement in regard to the settlement of debts due to nationals of Great Britain by the Russian Government was signed by the plenipotentiaries at the Anglo-Soviet Conference in London. This Agreement, however, was not submitted to the House of Commons for ratification, one of the reasons being that the payment of any obligations was made contingent upon the granting of a further loan to Russia.

There are some indications of a disposition on the part of the Soviet Republic to conform to the well recognized practice of all great nations to the effect that recognition of external obligations is a fundamental requirement of sound government; and this leads us to hope that there may ultimately be an adjustment by the Soviet Republic of all its external obligations.

So far as has been announced, the position of our Government remains unchanged in its refusal to recognize the Soviet Government without some satisfactory adjustment of the obligations of the former Russian Governments to citizens of this country.

Although this Committee already represents substantially $40,000,000 of the above $50,000,000, it has no authority to act on behalf of holders who do not deposit. Therefore, it has been decided to extend the opportunity to those who have not deposited their Participation Certificates to make such deposit now under the terms of the original Agreement. Deposits may be made by sending Certificates to one of the Depositaries, either The National City Bank of New York, 55 Wall Street, New York City, or the Old Colony Trust Company, 17 Court Street, Boston, Massachusetts. Certificates must be endorsed in blank by the registered holders and the signature guaranteed by a bank with a correspondent in New York City, or by a member of the New York or Boston Stock Exchange, or acknowledged before a Notary Public with a County Clerk's certificate attached, showing the authority of the Notary.

Holders of Participation Certificates, whose claims are not filed with the State Department at Washington, may be seriously prejudiced, since it is believed that any adjustment of this debt can be made to the best advantage through the Committee.

As the Committee has heretofore announced, the members are serving without compensation and the total disbursements of the Committee to date are nominal.

In order to be in a position to take advantage of any favorable developments that may ensue, it is essential that the Protective Agreement be further extended. A formal consent to the extension will be mailed to all depositors, who are requested to sign and return it, without delay, to the Secretary of the Committee.

New York, June 11, 1925.

CHARLES E. MITCHELL,
President,
The National City Bank of New York,
Chairman.

THOMAS COCHRAN,
of J. P. Morgan & Co.

HAROLD STANLEY,
President, Guaranty Co. of New York.

LLOYD W. SMITH,
of Harris, Forbes & Co.

CHARLES S. SARGENT, Jr.,
of Kidder, Peabody & Co.

FREDERIC W. ALLEN,
of Lee, Higginson & Co.

ALBERT H. WIGGIN,
President,
Chase National Bank.

SHEARMAN & STERLING, Counsel.

WILLIAM W. HOFFMAN, Secretary,
55 Wall Street, New York.

FINANCIAL NOTICES. | FINANCIAL NOTICES. | FINANCIAL NOTICES. | FINANCIAL NOTICES.

BARNSDALL CORPORATION

To holders of Sinking Fund Convertible Gold Bonds, Eight Per Cent., due January 1, 1931, Series A and Series B, issued under the Trust Agreement of the Barnsdall Corporation with the Guaranty Trust Company of New York, as Trustee, dated January 1, 1921:

NOTICE is hereby given, pursuant to the provisions of Article Sixth of the said Trust Agreement, that the Barnsdall Corporation intends to redeem on July 13, 1925, and on that date will redeem, Bonds of the said issue, of the following series and serial numbers, respectively, as determined by lot in accordance with the provisions of Section 46 in the said Article Sixth:

SERIES "A"

BONDS OF $1,000 EACH, LETTERS "M"

7	667	897	1093	1383	1689	2014	2356	2722	2988	3212	3463	3733	4193	4570	4883	5088	5359	5656	5889	6240	6467	6725	7014
10	685	899	1005	1385	1670	2016	2399	2726	2989	3219	3479	3748	4313	4571	4895	5100	5371	5669	5891	6253	6469	6730	7027
11	473	703	1019	1367	1678	2039	2272	2728	2994	3227	3480	3760	4225	4582	4870	5102	5379	5671	5910	6256	6472	6736	7029
15	473	704	1031	1384	1689	2041	2280	2730	2998	3230	3481	3762	4240	4601	4875	5105	5384	5674	5912	6258	6474	6738	7038
16	481	713	1033	1394	1693	2048	2288	2737	3010	3232	3483	3769	4241	4670	5105	5384	5679	5921	6260	6473	6740	7043
17	486	716	1033	1395	1694	2071	2294	2761	3012	3233	3483	3884	4243	4598	4899	5106	5385	5690	5931	6261	6478	6741	7044
22	489	752	1037	1404	1695	2073	2311	2770	3017	3248	3484	3818	4243	4601	4883	5107	5392	5691	5936	6262	6484	6748	7048
30	490	760	1039	1405	1701	2082	2321	2778	3019	3252	3486	3823	4244	4608	4895	5108	5393	5693	5940	6264	6504	6758	7066
31	493	764	1042	1406	1703	2090	2323	2779	3021	3262	3488	3824	4245	4610	4895	5113	5397	5698	5941	6270	6510	6759	7070
35	508	777	1044	1415	1711	2101	2338	2789	3024	3265	3492	3826	4247	4616	4897	5115	5399	5699	5943	6272	6514	6800	7078
68	508	782	1061	1443	1718	2101	2338	2790	3037	3291	3493	3836	4276	4617	4903	5126	5401	5892	5946	6280	6519	6804	7096
69	510	785	1083	1445	1721	2108	2345	2801	3047	3295	3496	3844	4277	4619	4903	5131	5405	5896	5963	6291	6529	6806	7098
72	512	783	1068	1451	1722	2112	2349	2810	3048	3299	3500	3845	4278	4638	4895	5135	5412	5705	5964	6295	6530	6807	7101
76	513	794	1090	1452	1723	2113	2353	2818	3061	3304	3503	3850	4280	4639	4896	5144	5414	5709	5966	6299	6532	6810	7143
81	522	795	1105	1472	1733	2119	2362	2817	3065	3305	3508	3860	4283	4657	4898	5145	5420	5710	5968	6300	6533	6810	7148
85	526	796	1106	1473	1736	2121	2373	2823	3072	3307	3509	3861	4283	4660	5101	5151	5421	5711	5969	6316	6541	6820	7167
86	527	801	1133	1477	1751	2121	2376	2826	3073	3312	3512	3866	4288	4676	4901	5167	5423	5721	5980	6323	6556	6824	7169
113	531	807	1133	1478	1758	2122	2379	2830	3080	3313	3514	3869	4286	4681	4903	5168	5428	5731	6008	6328	6560	6829	7169
121	534	823	1138	1480	1767	2129	2386	2831	3091	3315	3518	3874	4293	4688	4907	5169	5434	5736	6011	6329	6562	6833	7173
122	548	826	1163	1484	1768	2130	2387	2833	3108	3317	3520	3876	4296	4689	4917	5163	5444	5742	6013	6330	6564	6834	7173
130	553	836	1165	1485	1770	2140	2391	2834	3111	3327	3521	3877	4297	4690	4919	5166	5449	5745	6015	6333	6566	6841	7174
179	554	841	1191	1494	1771	2159	2413	2845	3110	3335	3524	3900	4305	4696	4921	5171	5460	5751	6016	6338	6568	6843	7177
188	563	845	1196	1512	1776	2168	2418	2861	3111	3336	3547	3923	4309	4707	4931	5195	5501	5789	6021	6343	6569	6847	7183
228	563	847	1197	1515	1780	2180	2425	2874	3112	3346	3550	3996	4313	4709	4938	5210	5502	5764	6030	6344	6576	6849	7188
230	564	849	1204	1525	1784	2181	2427	2875	3118	3348	3551	3999	4326	4711	4943	5212	5503	5767	6044	6345	6578	6876	7189
234	565	852	1205	1537	1790	2183	2433	2876	3122	3353	3553	4033	4332	4737	4945	5231	5504	5772	6046	6353	6579	6883	7191
234	574	854	1207	1541	1794	2185	2437	2882	3131	3356	3557	4035	4346	4739	4946	5232	5511	5784	6048	6355	6582	6893	7193
247	576	858	1208	1545	1835	2188	2441	2887	3133	3359	3558	4033	4357	4731	4971	5238	5511	5796	6053	6375	6582	6905	7222
248	578	857	1209	1547	1840	2189	2442	2894	3152	3360	3563	4034	4362	4732	4974	5233	5516	5797	6062	6377	6584	6906	7233
249	583	888	1210	1561	1841	2190	2446	2897	3153	3368	3576	4046	4369	4744	4977	5240	5527	5799	6089	6378	6591	6908	7240
264	584	870	1211	1555	1857	2192	2448	2904	3154	3380	3578	4058	4372	4755	4978	5243	5528	5801	6110	6380	6602	6928	7248
270	586	871	1212	1556	1859	2193	2463	2908	3156	3383	3580	4057	4380	4760	4979	5245	5530	5807	6111	6384	6603	6930	7249
280	587	874	1213	1567	1859	2198	2522	2910	3157	3387	3611	4066	4400	4764	4982	5251	5540	5811	6133	6392	6606	6936	7260
286	590	878	1219	1574	1861	2201	2525	2916	3163	3388	3616	4067	4406	4771	4984	5270	5541	5814	6149	6397	6610	6944	7285
299	615	881	1220	1580	1862	2205	2546	2917	3167	3389	3629	4069	4412	4776	4987	5271	5543	5816	6158	6407	6627	6945	7293
301	631	886	1263	1601	1864	2215	2560	2918	3170	3390	3630	4072	4430	4776	4991	5274	5546	5818	6170	6416	6631	6947	7295
315	634	888	1267	1606	1867	2221	2569	2919	3171	3393	3637	4082	4473	4783	4993	5277	5553	5821	6174	6417	6632	6949	7300
311	636	928	1268	1615	1886	2223	2571	2933	3178	3403	3644	4084	4494	4791	5000	5278	5550	5826	6178	6419	6636	6950	7306
333	642	932	1264	1619	1883	2225	2572	2935	3179	3407	3647	4085	4497	4793	5013	5283	5551	5829	6201	6419	6672	6956	7311
336	644	938	1267	1634	1896	2228	2580	2939	3180	3411	3651	4087	4498	4797	5028	5284	5572	5837	6203	6429	6680	6961	7312
357	655	942	1279	1638	1903	2233	2590	2948	3181	3413	3652	4095	4508	4802	5037	5305	5580	5838	6209	6432	6682	6962	7326
358	664	943	1283	1637	1904	2234	2596	2952	3183	3415	3657	4101	4511	4808	5038	5307	5581	5839	6214	6438	6686	6972	7337
367	670	944	1310	1640	1908	2235	2656	2960	3194	3433	3668	4114

ALL PARTIES ACCEPT BUDGET OF CAILLAUX

Finance Minister Lays Policy Before Commission and Support in Chamber Is Pledged.

TO FLOAT LOAN HERE LATER

But First, He Says, Taxes Must Meet Expenditures and Provide a Surplus for Safety.

Copyright, 1925, by The New York Times Company.
Special Cable to THE NEW YORK TIMES.

PARIS, June 10.—Finance Minister Caillaux obtained today full approval of his budget plans from the Finance Commission of the Chamber of Deputies.

At the end of his long explanation all parties agreed to give him support, pushing through within the next month his proposals for increasing the revenue during the present year by 1,500,000,000 francs for this year's budget and increasing the next year's revenue by 3,000,000,000 francs. The whole scheme for the 1926 budget will be submitted by the Finance Minister during the Summer so as to provide ample time for its passage before the end of this year.

M. Caillaux is seeking not only to balance his budget but is also trying to obtain a surplus, especially on next year's workings. With that view, he succeeded today in obtaining the consent of the Finance Commission to practically the whole of the reductions of expenditures in the 1925 budget made by the Senate, which made cuts amounting to nearly 2,000,000,000 francs.

Demands Margin for Safety.

This success in itself is remarkable, for it means that the Socialists, especially, will have to abandon some of their favorite social improvement schemes, which the Senators somewhat ruthlessly cut out in an effort first of all to secure financial stability. Only a few of the Senate cuts have been re-established, and then only at the demand of the Ministries concerned and with M. Caillaux's own approval.

The Finance Minister's strongest argument today was that nothing could be done to save the franc unless the budget was balanced on an absolutely sound position as to re-establish the fullest confidence abroad. He did not want it merely balanced. He demanded that there should be a working margin for all calls on the Treasury. Every item of expenditure, he insisted, must be fully covered by taxation, and there must be something over for emergencies. Repeatedly he instanced England as an example of sound budgeting which France must follow if she was to be saved from disaster.

His plans dealing with the floating debt problem he revealed to the commission only under the pledge of secrecy, but it is understood that the outlines he gave closely corresponded to those given in recent dispatches. In the same way his plans for ultimate stabilization of the franc at a quarter of its nominal value were indicated under a secrecy pledge.

Both of these operations, he insisted, depended for their success on the measure of confidence which could be inspired in the money markets of New York and London, and that confidence could be obtained only by the most unimpeachable honesty and soundness in balancing the budget.

Socialists Accept Capital Levy Loss.

Once more the Finance Minister, in answer to some of the criticisms of the Socialists, declared his opposition to the capital levy, and so great have been the authority and decision with which he has handled the subject during the past two days, the Socialists appear to be reconciled to the failure of their project and have consented to support his taxation measures.

After the meeting Deputy Bokanowski, who was a Minister in M. Poincaré's Cabinet and was formerly Reporter for the Budget Commission, declared for the Nationalists their satisfaction with the Finance Minister's scheme.

M. Bokanowski gave some interesting figures on French indebtedness and taxation in contrast with England's. The English debt per capita, he said, was 4,023 gold francs and the French internal and foreign debt 2,546 gold francs. The English budget charges were 420 gold francs and the French budget charges 214 gold francs. These figures correspond closely with other estimates which have been made, and taking the comparative wealth of the two countries into consideration, it may be seen that the French are still far from being burdened to the extent which they can bear.

One matter on which decision has not yet been reached is whether the Dawes plan annuities are to be included in the budget assets.

M. Caillaux himself opposed their being so included, as he wishes to earmark the German payments for French pensions and for the repayment of France's foreign debt. He is determined to keep this revenue free for these purposes next year. But whether he will be able to do so this year is a matter about which no decision is possible until it is apparent to what extent revenue and expenditure will coincide with the estimates.

In fact, the long delay in the passage of the budget has not eased the task of keeping a strict account of income and expenditure, and the Dawes payments may thus become an essential for the provision of the surplus which M. Caillaux needs to relieve the constant pressure on the Treasury.

For the next year, however, he is determined to keep all German payments as a separate account for the payment of war pensions and the adjustment of France's debt to England and America.

Plans to Float Loan Here.

PARIS, June 10 (AP).—The necessity of settling the problem of interallied debts was a point on which M. Caillaux, Minister of Finance, insisted when he appeared before the Finance Committee of the Chamber of Deputies today.

Specific engagements with the interested powers ought to be entered into, he declared, and among the eventual measures which he was considering, when once France's financial situation had been brought back to a healthy condition, was the issue of a foreign loan, particularly in the United States.

With regard to Treasury payments maturing this year, M. Caillaux repeated that arrangements have been made to meet them without involving an increase in paper circulation. He was convinced that public opinion, conscious of the effort demanded to assure equilibrium of the budget by taxation alone, would show its confidence in the State's credit.

The gist of M. Caillaux's two-hour explanation of his finance policy before the committee was: "All State expenditures shown in the budget must be covered by receipts from taxation, without recourse to loans."

"Nations, like individuals," he added, "must live within their means or otherwise they, like private citizens, must go bankrupt."

His goal in 1926 was not only a balanced budget, but a budget in which receipts exceeded expenditures. This he expects to have outlined in the next few weeks.

"Then," he continued, "we can undertake the enormous task of amortization of our foreign debt, which will be made easier when the two great Anglo-Saxon creditor countries realize that France has put her financial house in order."

Replying to reports that the Treasury would be obliged to resort to another increase in circulation from the limit of 45,000,000,000 francs to 50,000,000,000, M. Caillaux said:

"I am earnestly studying every possible means to avoid such further inflation."

If further advances to the State were necessary, he went on, they would be accompanied by a new system of guarantees.

M. Caillaux will be heard by the committee again tomorrow.

PRETTY POOR WEEK FOR GROWING CROPS

Better Weather Might Have Helped More in Cotton, Corn and Winter Wheat Fields.

The weekly weather report of the Department of Agriculture, issued at Washington yesterday, in part follows:

"The effect of the week's weather and general soil condition on the cotton crop was rather irregular. It was generally warm, but rainfall was of a local nature and more moisture was needed, particularly for recent planted cotton in many localities. In Texas progress of crop was fair in northern and western portions, but poor in most of the central counties and in the south, where many plants were small and blooming prematurely in some sections.

"The general conditions averaged rather poor, but rain over much of the State at the close of the week will be helpful. In Oklahoma and Arkansas cotton made very good advance with the fields generally clean and cotton well along. Early planted crop setting squares in Southeastern Oklahoma and a few blooms were approaching as far north as Central Arkansas. The weather was generally favorable in Louisiana.

"Progress was mostly only fair in Mississippi and Alabama, as growth was checked by dry soil with some late seeded not yet up in the latter State. In Georgia early cotton made fair growth and was withstanding the drouth well, but the late made poor progress, with some still ungerminated. Rainfall was beneficial in Florida, while there was little retardation of growth from lack of moisture in South Carolina. The early and intermediate crops did fairly well.

"The warm nights were helpful to cotton in North Carolina, but there are complaints of poor stands in some late planted fields and high temperatures were beneficial in Virginia. In Tennessee conditions were mostly favorable, though rain would be beneficial. In the more Western States the cool weather and high winds made conditions less favorable than heretofore.

Conditions have been favorable during the past week over the Spring wheat belt, except that more rain is needed in the extreme southern portion. This crop is generally reported to be in good condition and making satisfactory progress and heading short locally and is only fair to poor in Nebraska and Iowa. The Winter wheat situation was less favorable. Showers have been of some benefit locally, but conditions generally are poor to fair, except in Missouri, where it is very good. This crop is thin in Illinois, shriveling from heat in Indiana, and heading short everywhere. Oklahoma and Southern Kansas, Missouri and Indiana report harvesting begun prematurely on account of hot, dry weather.

"In the South Atlantic and Gulf States corn is suffering from lack of moisture. Further north this crop is recovering where recently injured by frost. The progress and condition have been mostly very good in the principal producing areas, although rain is needed in many sections. Local rainfall was very beneficial in the upper Mississippi Valley, particularly in Iowa.

"There has been some damage by cutworms in South Dakota, and by frost in the Far Northwest. This crop is generally well cultivated, except in parts of Minnesota and parts of North Dakota, where it has become weedy because of frequent rain. Some replanting is necessary in South Dakota.

"Oats are mostly poor and heading short in the Ohio Valley, Michigan and the Southwest. In the upper Mississippi and Missouri Valleys they are better, but are heading prematurely in Iowa and ripening too soon in Kansas. Rye is good in Eastern States, and rye, barley and flax are doing well in the Missouri Valley region."

60,000 MORE ENGLISH IDLE.

Cotton Industry Responsible for 15 Per Cent. of Unemployed.

Copyright, 1925, by The New York Times Company.

Special Cable to THE NEW YORK TIMES.

LONDON, June 10.—Increase of 60,000 of England's unemployed during the week ending June 2 is causing some alarm, although Whitsuntide holidays are to be accountable for a portion of the idleness. It is the practice of the Lancashire mills to close down during this period when business is slack.

Fifteen per cent. of the increase is attributed to the cotton industry. There the decrease of employment is found in London which really makes the figures more serious. Comparison between present figures and those of last year at the same season shows an increase of 24,500. It is announced that there are 54,000 persons seeking work in Northern Ireland, 20,000 more than a year ago. This is due to a depression in the shipbuilding and engineering industries.

CANADA CROPS PROSPER.

Wheat Condition 102 and All Field Yields Show Higher Percentages.

OTTAWA, June 10 (AP).—The Dominion Bureau of Statistics today announced the condition of the wheat crop on May 30 as 102 per cent. of the average yield per acre of the previous ten years. This compares with 96 per cent. on May 30, 1924, and 98 per cent. on May 30, 1923. The different prairie provinces, the figures are: Manitoba, 102 per cent.; Saskatchewan, 100 per cent. and Alberta, 107 per cent.

Practically all field crops show higher percentages than last year. The condition of oats on May 30 was 90, compared with 94 last year; for barley, 100, compared with 94; rye, 98, against 92; peas, 97, against 90; mixed grains, 97, against 91; hay and clover, 90, against 96; alfalfa, 97, against 95; pasture 98, against 91.

Hay and clover are estimated at the same percentage as last year.

FORESEES STABLE TRADE.

Westinghouse Head Says Volume Continues Satisfactory.

At the annual meeting of stockholders of the Westinghouse Electric and Manufacturing Company yesterday at Pittsburgh, President E. M. Herr forecast a stable volume of business for the ensuing fiscal year.

"The volume of business continues on a satisfactory basis and without material variation either up or down," he said. "The outlook for the year is of rather stable condition in volume of business taken and consequently of shipments of our products."

The only change in the directorate was the election of F. A. Merrick, vice president and general manager of the company, to the place made vacant by the recent death of A. G. Becker. Others directors were re-elected.

GERMAN MILLS ARE ACTIVE.

Textile Works Now Operating at Profit, M. W. Stoehr Says.

Max W. Stoehr, President of the Botany Consolidated Mills, Inc., has sailed for Europe to attend the annual meetings of the Kammgarnspinnerei Stoehr & Co., at Leipsic, and the Eberfelder Textilewerks, A. G., at Elberfeld, two of the largest textile organizations in Europe.

As a result of the recovery of the textile industry in Europe these two companies, according to Mr. Stoehr, are now operating on a profitable basis. They have thirty subsidiary organizations in various parts of Europe and all are paying dividends. The Botany Consolidated Mills, Inc., has a close working agreement with the two European companies, having advanced $4,000,000 to them and obtained in exchange a long term option to acquire a 50 per cent. interest in a group formed as a holding company.

Robert Reis & Co. Statement.

Arthur Reis, President of Robert Reis & Co., made the following statement yesterday about the corporation's business: "Our plants are running at record production pace, yet we have been able to cope with the huge orders which have come in. Our general business since the first of the month shows an increase of more than 20 per cent. as compared with the similar period last year, and the units are increasing in size on advance orders."

I. R. T. AND CITY MUST PAY $279,646 IN SUIT

Court Cuts $1,168,200 Claim for Subway Construction Pending Since 1921.

$158,280 IS DUE FROM CITY

Its Delay With Plans Is Basis of Chief Claim Allowed by Justice Mahoney.

Supreme Court Justice Mahoney, who heard the suit by the Rapid Transit Subway Construction Company to recover $1,168,200 from the city and the Interborough Rapid Transit Company, under a contract for the construction of the section of the new subway connecting the Steinway Tunnel with the Seventh Avenue and Lexington Avenue subways, handed down a decision yesterday in which he granted the claims to the extent of $279,646, of which $121,366 is payable by the Interborough and the remainder by the city.

The suit was brought in 1921 and was heard originally by Justice Mahoney and a jury. After the case has proceeded for several days it became apparent that weeks would be consumed in the trial. It was believed then that the jury would be unable to carry in mind the technical points involved for so long a time and the parties decided to continue the case before Justice Mahoney alone.

In his opinion, Justice Mahoney states that it was conceded by the engineers for both sides that the subway construction work was exceedingly difficult.

The contract for rthe work was delivered on Dec. 3, 1914, and the work was completed in a satisfactory manner, the Court said, in 1920.

The Court directs judgment against the Interborough for $121,366 as a balance due on $2,841,697, which was payable in 1920. A claim for interest on $276,000 of city bonds deposited by the plaintiff as security for the performance of its contract was dismissed.

The chief claim allowed by the Court was embraced under the heading of damage due to the city's delay in furnishing plans for the steel work. The contractor claimed $403,782, but the city insisted that it was not liable, because the delay was due to the Public Service Commission, a State board, or its successor, the Transit Commission. Justice Mahoney decided that the city must pay the sums allowed, chief of which was $257,000 for labor expenses during the period of delay for which the plaintiff demanded $62,308.

For the plaintiff's weekly payroll during that period $53,198 was demanded and $47,708 allowed. For the increase of material the Rapid Transit Subway Construction Company claimed $29,387 and received $24,503. Justice Mahoney also allowed $6,620 for the rental of a dock at Forty-second Street and the East River, $2,065 for the expenses of the field force and $9,384 for compensation insurance paid during that period.

SEES POLITICS IN SUBWAYS.

Kurtz Thinks Revenue Plan Shows Hylan Won't Be Named.

Irwin Kurtz, a Deputy Attorney General, speaking last night at the Thirteenth Assembly District Republican Club at 530 West 125th Street, declared that the announcement by the Board of Transportation of the estimated revenues of the proposed new subways indicated that Tammany had decided not to renominate Mayor Hylan.

He said the figures were in the possession of the board last December, and that Tammany, which he said controlled that body, had caused the figures to be released when they would do the Mayor the most harm instead of having them held, as he said they could have, until after the election.

PACIFIC MAIL SHIPS GO TO W. R. GRACE

Approval of Offer to Trade Stock for Craft Means Passing of the Pioneer Line.

Stockholders of the Pacific Mail Steamship Company at a special meeting yesterday voted to accept the offer of W. R. Grace & Co. to exchange 150,000 shares held by W. R. Grace for all of the ships of the company except one. The action virtually means the passing of the pioneer American steamship company on the Pacific, and, it is understood, the acquisition of its assets by the Dollar Line interests.

There were voted 263,268 shares of Pacific Mail stock in favor of the offer, while 2,809 shares were voted against the plan. The Guaranty Trust Company has been instructed by Herbert Fleischhacker and associates of San Francisco to pay $10.50 a share for the stock of the Pacific Mail.

Mr. Fleishacker is one of those identified prominently with the financial affairs of the Dollar Line. The "associates" alluded to were not mentioned by name in the recent letter to stockholders announcing the proposed disposition of the Pacific Mail ships. It was said yesterday that 107,000 shares have already been received by the Guaranty Trust Company for deposit under the plan. Only 100,000 shares were necessary to carry out the transaction at $10.50 a share.

In April, 1925, the Pacific Mail Company mailed to its stockholders a copy of the bill of complaint filed by it to restrain the sale by the United States Shipping Board of the five "President" steamers which the Pacific Mail had been operating in the transpacific service for the past four years. The Court refused an injunction and dismissed the bill and the United States Shipping Board confirmed the sale.

The letter sent to stockholders on May 26 said it was expected within the next few weeks that the withdrawal of all five vessels from operation by the Pacific Mail and their transfer to the Dollar Lines for operation in the California-Orient service would be completed. This had already been effected, in part.

Stockholders were advised that the company in consequence faced a "serious and difficult situation." Without the "President" steamers, it was declared impossible to continue the transpacific service.

The total net worth of the company's assets has been fixed by the company as $3,704,620, including 3,027 shares of stock of the New York Shipbuilding Corporation at $20 a share, cash and call loans, value of ships, &c.

SEEK BURNS BROS. CONTROL

Independent Group Expected to Put Up Fight at Meeting Today.

A fight for the control of the management of the Burns Bros. Coal Company is expected at the annual stockholders meeting to be held in Jersey City today. For several weeks an independent group of stockholders has been soliciting proxies for the purpose of electing several new directors, who they assert "will be elected not for the purpose of disturbing the management but rather aiding it in carrying on its business, which has grown rapidly during recent years."

The independent group also proposes to sell certain properties to the Burns Brothers organization at "a fair and equitable price, to be determined by the Board of Directors." The stockholders in the group declare they hold proxies equal to 60 per cent. of the outstanding capital stock.

4 SHIPS SAIL TODAY, ONE FOR FAR EAST

The Albert Ballin Carries Big List of Passengers to European Ports.

Two steamships sail today for Europe, one for Cuba, Colon and California and one for California and the Far East via the Panama Canal.

Some of the passengers sailing today for Hamburg by way of Cherbourg and Southampton on the Albert Ballin of the Hamburg-American Line are Count Edwin Henckel von Donnersmarck, F. Riehle, former President of the Democratic Club; Mr. and Mrs. Julius Loeb, Mr. and Mrs. Thomas P. Brooks, Miss Bernice Schiess, Dr. Wermer Picht, Gustav Pfister, manager-director of the Commerz & Privat Bank of Berlin; Dr. Felix Plaut of the University of Munich and Dr. Ehmil Krueger.

New Yorkers sailing on the Albert Count Edgar von Donnersmarck, John Ballin include:

H. F. Fleitmann, F. J. Fleitmann, Mrs. Fleitmann, Louis Lammle and family, Herman Basch, Mrs. Basch, E. Behre, Alfred Bendheim, Miss Helen E. Block, Henry C. Block, Mrs. Block, Miss Mary C. Cook, I. Cooper, Mrs. Cooper, Dr. Martin Mueller-Cunradi, F. W. Duisberg, Mrs. Duisberg, Mrs. Louise Dill, Miss Rosalie Dumont, A. L. Ernst, Mrs. Ernst, E. Santi, F. Fahrmeister and family, Mrs. Elsie de Fries, Alfred de Fries, Mrs. Felix Gross and family, Adolf W. Goetz, Adolfo Hirsch and family, Fran S. Koenig, Mrs. Koenig, M. Koch and family, B. J. Ludwig, Mrs. Ludwig, D. E. Meyer, Mrs. Meyer, Alfred Orlik, Mrs. Orlik, L. Perstat, Mrs. Perstat, Miss Anne Percival, Arnold Pollak, Mrs. Pollack, Mrs. R. F. Rabe Jr., Miss Edith Rabe, Miss Helen Rabe, Dr. M. L. Rhein, Mrs. Rhein, Monte Schiff, James Simrock, Miss Simrock, Dr. Michael Sperling, Alfred L. Stamm and family, Julius Stern and family, A. F. Traber, Mrs. Traber, Mrs. W. H. Van den Burg, Dr. E. A. Arnold, Mrs. Arnold, Ernest E. Reck, Simon Berg, Mrs. Berg, A. H. Herrfeldt, A. Gauch, Mrs. Gauch.

The list of the French liner De Grasse, leaving today for Havre, includes Basil Kibalchich, director of the Russian Symphonic Choir; Mrs. Henry Wesley Hatstad, Thomas Dowd, the Rev. Alphonse Pelletier, S. S., rector of St. Jean Baptiste's Church; Jacques de Sieyes, Secretary of the French Embassy; Mrs. John Ringling, Mrs. Henri Prince, Mme. Avril de Ste-Croix of Paris, Georges Haynes, publisher with Mrs. Haynes and Miss Daisi and Miss Marguerite Haynes; Miss Audrey Adams, athletic director at Bryn Mawr; Mr. and Mrs. Cornelius Brett Boocock and Captain Arthur W. Wortham of the New York police.

Others sailing are:

Ralph J. McGinnis, Mr. and Mrs. Henry E. Warner and daughters, Georges Sabran, Mrs. Allen Drake, Dr. Oliver J. B. Henderson, Miss Bertha Sihler, Miss M. L. Couanon, Miss M. Rerbrat, Mrs. A. J. Sullivan and family, Edward Krimmel, Mrs. C. C. Peacock, C. Willing Peale, Miss Katherine Hare, Miss Esther Hare, Mrs. B. Stoughton.

Among the passengers due to sail today for Cuba, Colon and California in the Panama-Pacific liner Mongolia, are Charles Beebe, father of William Beebe, the naturalist; Carlton Jackson, commercial attaché of the United States Embassy at Havana, and Herman Alexander, editor of the Straits Herold.

Among the passengers leaving today for Cuba, Colon, California and the Far East in the President Monroe of the Dollar Line are:

Representative J. D. Fredericks, Mrs. Fredericks, B. E. Grant, Mrs. Haney, Theodore Noyes, Mrs. Noyes, William Goldman, Miss Mildred Hall, T. L. Tobin, Walter W. Simmons, Miss H. L. Griffiths, Miss Lillian Miller, H. L. Corbin, Mrs. H. L. Corbin, Dale Carleton.

FEDERAL JUDGES ASK REFORM IN PROCEDURE

Seniors of Circuit Bench Would Abolish Use of Conspiracy Charge for Misdemeanors.

WASHINGTON, June 10 (AP).—Recommendations adopted at the concluding session today of the Conference of Senior Circuit Judges, presided over by Chief Justice Taft, included one through which it is hoped to exert pressure upon Federal District Judges and Federal District Attorneys to abolish the use of conspiracy indictments in misdemeanor cases.

The Judges made it plain during their discussion that they thought the use of such indictments has been greatly abused, especially in prohibition cases. The recommendation adopted on the subject concluded:

"We also think proper to bring the subject matter to the attention of Congress, that it may consider whether any change of the law in this respect is advisable."

The conference also recommended to Congress the appointment of additional District and Circuit Judges, and after discussing the granting of bail, adopted a resolution declaring that judicial discretion by the Federal Judges should be exercised in such matters to prevent appeals being taken on frivolous grounds merely for delay, but that bail should be granted upon application to the Trial Judge when there is a substantial ground for review of the case by the Appellate Courts.

The conference recommended that one additional District Judge be provided for the Western District of New York, three in the Southern District of New York, one in the District of Connecticut, and a new Circuit Judge be added, bringing the number in that circuit to five. It stated that the most congested circuit in the increasing volume of civil and criminal business is the second, comprising New York, Connecticut and Vermont.

Siemens & Halske Bonds Ready.

Dillon, Read & Co. yesterday announced that the interim receipts for the issue of $10,000,000 Siemens & Halske (A. G.), Siemens Schuckertwerke (G. M. B. H.), $5,000,000 three-year 7 per cent. secured sinking fund gold bonds, due Jan. 1, 1928, and $5,000,000 ten-year 7 per cent. secured sinking fund gold bonds, due Jan. 1, 1935, will be exchangeable for definitive bonds at the office of the Central Union Trust Company of New York on and after June 12.

CITY BREVITIES.

Chairman John H. Delaney of the Board of Transportation will speak today at a luncheon at the Hotel Franklin, Jamaica, to be held under the auspices of the Jamaica Board of Trade, the Jamaica Rotary Club and the Lions' Club of Jamaica.

The American-Yugoslav Society will give a luncheon at the Bankers' Club, 120 Broadway, Tuesday, June 23, in honor of Hamilton Fish, managing editor of Foreign Affairs. Mr. Armstrong, who recently toured Southeastern Europe, will speak on conditions in Yugoslavia.

Miss Elena de R. Aldcroft, daughter of Mr. and Mrs. Richard E. Aldcroft of 24 East Sixty-second Street, has been chosen by the Geneva Federation to attend a series of conferences upon international politics, in Geneva this Summer. On her return Miss Aldcroft will tell various schools and colleges of the work of the conference.

Members of the Anchor Club gave a testimonial dinner to the Rev. Patrick F. O'Connor, Chaplain of the Fire Department in Manhattan, at the Ritz-Carlton last night, in recognition of his welfare work for the members of the department for many years.

Copies of an outline of flag etiquette were distributed yesterday by the Army Recruiting Service to 300 school children in the New York area and to messengers and office boys of the financial district. The flag codes were given out at the Army Building, 39 Whitehall Street.

The Executive Committee of the American Jewish Congress gave a dinner in honor of Dr. Stephen S. Wise at the Aldine Club last night, as a testimonial prior to his departure for Europe on Saturday. The committee said that Dr. Wise would attend the Zionist Congress at Vienna, as well as visit Geneva and Paris and the capitals of Europe to study relief problems for refugees.

More than 3,000 orphans, including 230 who are cripples, from all parts of Brooklyn were entertained yesterday at Luna Park by Barron G. Collier. The children, who ranged from 2 to 11 years in age, were taken to Luna Park by members of the Long Island Automobile Club.

BUSINESS RECORDS

BANKRUPTCY PROCEEDINGS.

SOUTHERN DISTRICT.

Petitions Filed—Against

GILFOND & TARLO, jewelry, 11 Nassau Street, by Landau Bros., for $280; Fruitstuff & Woolf, $316; A. Futterman Co., $121. Liabilities, about $15,000; assets, about $2,000. The members of the firm are Louis Gilfond and David Tarlo.

LOUIS ROSENBAUM, doing business as Rosenbaum Mfg. Co., electrical supplies, 54 East Ninth Street, by Washington Electric Co., for $2,758; Electric Motors Corporation, $85; New York Brass Turning Co., $32. Charles F. Delker was appointed receiver, under $9,000 bond, by Judge Bondy. Liabilities, about $16,000; assets, about $7,000.

LOWELL LAMB CO., INC., furs, 218 West Twenty-ninth Street, by A. E. Edelman & Co., Inc., on a claim for $1,000.

OXFORD KNITTING MILLS, 182 Grand Street, by Paul Bunkin & Co., for $2,500; Stebbins Bros Co., Inc., $300; Davis Yarn Co., Inc., $500. The members of the firm are Charles Fell, Moe Merris and Samuel Spire and they also conduct business under the style of the Gray Knitting Mills.

JOSEPH COOPERSTEIN, manufacturer of underwear, 266 Wooster Street, by Seltzer & Diamond, for $460; New Idea Embroidery Works, $980.

KNICKERBOCKER TOY & NOVELTY CO., INC., 120 Park Row, by David Stitsell for $76; Leon Jacobs, $360; William Shaland, $145. Liabilities, about $6,000; assets, about $1,000.

Petitions Filed—By

DON FARNEWORTH, salesman, 321 Madison Avenue. Liabilities, $21,472; assets, $7,500, consisting of 600 shares of stock in the Potato Waffle, Inc. Principal creditors are Charles M. Brown, $2,000; William N. Jarnigan, $6,678; Union Trust Co. of Chicago, $4,000; Jonathan C. Day, $3,500.

MAURICE SEGAL, salesman, 2,117 Vyse Avenue. Liabilities, $26,150; no assets. Principal creditors are Continental Bank, $11,500; Charles A. Rubert, $5,726. His liabilities were mainly incurred on notes of the Universal Mdse. Co., Inc.

WEST BROADWAY AND CHAMBERS STREET RESTAURANT CORPORATION, 127 Chambers Street. Liabilities, $9,076; assets, $2,584, main item being accounts, $1,567.

Receivers Appointed.

By Judge Bondy:

FORAM & CO., stock brokers, 42 Broadway, David Steinhardt appointed, under $2,000 bond. Liabilities, about $75,076; assets, about $5,000.

BIFULCI & ROSSI, foreign exchange brokers and ticket agents, 586 Morris Avenue, Paul Salaschini appointed, under $500 bond. Liabilities, not stated; assets, about $1,000.

B. G. B. DRESS CO., 129 West Twenty-seventh St., Ilo Orleans appointed, under $5,000 bond. Liabilities, about $50,000; assets, about $10,000.

H. & M. GREENWALD INC., clothiers, 583 Seventh Ave., Herbert J. Koenig appointed, under $5,500 bond. Liabilities, about $25,000; assets, about $7,500.

HYMAN GREENWALD, INC., clothiers, 576 7th Av., Herbert J. Koenig appointed, under $2,500 bond. Liabilities, about $25,000; assets, about $7,500.

SLAYTONS DEPARTMENT STORE, INC., 406 Tremont Av., Frances Ballard appointed, under $5,500 bond. Liabilities, about $17,000; assets, about $7,000.

TENENBAUM FURNITURE HOUSE, INC., 304 East Houston St., Albert G. Secharts appointed, under $1,000 bond. Liabilities, about $10,000; assets, about $2,000.

SAMUEL HOCHMAN, doing business as Daily Fashion Dress House, 15 West Twenty-eighth St., Jeanette Mayer appointed, under $7,000 bond. Liabilities, not stated; assets, about $2,000.

GUSSIE PFEFFER, doing business as Pfeffer Furniture House, 1,198 Second Av., Maxwell Shapiro appointed, under $2,000 bond. Liabilities, about $12,000; assets, about $4,000.

Schedules Filed.

MARKS, LEDERER COMPANY, INC., manufacturers of dresses and skirts, 252 West Thirty-seventh Street. Liabilities, $46,015; assets, $41,373, main items being accounts, $15,688; stock, $3,500; cash $2,190. Principal creditors are Etco Trading Company, $10,601; secured; Bank of Manhattan Company, $4,961; B. & G. Dress Manufacturing Company, $2,071; M. E. Jordon, $1,696; Joseph Berlinger, $1,544; Schwarzenbach, Huber & Co., $1,444.

HARRY KLINSKY, doing business as Hallmar Dress Company, 35 West Twenty-sixth Street. Liabilities, $14,921; assets, $8,010, main item being fixtures, $2,190. Principal creditors are A. C. Auffmordt & Co., $1,578; Greef & Co., $1,559; Standish Worsted Company, $1,346.

BRONSTEIN & KISHLANSKY, furs, 357 Seventh Avenue. Liabilities, $14,911; assets, $3,625, main items stock, $2,000; fixtures, $1,500. Principal creditors are Belgian Fur Dyeing and Dressing Company, $1,886; Dachis & Artenberg, $1,764; Guffman & Bottleman, $1,668.

Petition Dismissed.

GOODMAN BROTHERS, dress goods, 42 Hester Street, upon settlement of 25 per cent.

Compositions Confirmed

ALPINE CLOTHING COMPANY, INC., 736 Broadway, 25 per cent.

COOLON KNITTING COMPANY, INC., 148 Madison Avenue, 15 per cent.

EDMONDS GOWN SHOP, INC., 8 West Forty-second Street, 20 per cent.

BRODY, TOPKIN & SON, jobbers of general merchandise, 29 Allen Street, 40 per cent.

Bankruptcy Discharges.

LINCOLN TYPEWRITER COMPANY, INC., 280 Broadway.

CHARLES POOLE, who was a member of the firm of Rocap & Poole, contractors, 120 Liberty Street.

SHERONYMUS W. BALK, 177 Greenwich Street.

SAMUEL KELTZ, 62 East 112th Street.

H. TITUS HODGSKIN, salesman, 315 East Seventeenth Street.

WILLIAM HOLLANDER, manager, 100 East Eighty-third Street.

CHARLES DE HAVEN, 430 East Fifty-eighth Street.

ABRAHAM LANDE, dress goods, 1,620 Bathgate Avenue.

MORRIS POTASHNIK, doing business as New Style Underwear Company, 145 Spring Street.

LEON SINGER, dry goods, 737 Main Street, New Rochelle.

JAMES A. OWEN, Piermont, N. Y.

EASTERN DISTRICT.

Petitions Filed—Against

RETAIL GROCERS SUPPLY CO., Inc., 41 Central Avenue, Brooklyn, by Frederick W. Huber, for $560; Joseph Moskowitz, $593, and Nassau Flour Co., $1,980.

Petitions Filed—By

LOUIS H. CURE, pharmacist, 1,214 East New York Avenue, Brooklyn—Liabilities, $3,676; no assets.

WILLIAM E. REIBURN, 4,102 13th Avenue, Brooklyn—Liabilities, $2,148; assets, $2,761.

ROBERT BUCHANAN JR., President of the Cross Bay Theatre, Inc., 10,932 111th Street, Ozone Park, L. I.—Liabilities, $116,639; assets, $380.

PLUMBING TIMES, INC., 70 Broadway, Flushing, L. I.—Liabilities, $25,000; assets, $1,200.

IN OTHER DISTRICTS.

Special to The New York Times.

CHICAGO, June 10.—Petitions in bankruptcy were filed today by Edward M. Holton, coal merchant, Oak Park, with liabilities of $22,472 and assets of $40, and by Michael Kritikakos, with liabilities of $14,436 and assets of $200.

Special to The New York Times.

UTICA, June 10.—Lena D. Lamb of Fulton filed a petition in bankruptcy today with liabilities of $10,383 and assets represented in suit for negligence against the Empire United Railway for $225 and $40, and by Abner H. Lamb.

ASSIGNMENTS.

MORRIS DUBNOW and ABRAHAM LIBERT, who compose the firm of Dubnow & Libert, paintist at 1,435 West 145th Street, to Abraham Greenblatt of 54 Lispesard Street.

PARK AUTO BODY AND WAGON BUILDING COMPANY, INC., at 3,727 Third Avenue, to Max Lieberman.

ABRAHAM SMITH, dealer in dresses, 556 Fifth Avenue, Brooklyn, to Max L. Rosenstein, 320 Broadway, Manhattan.

JUDGMENTS.

Filed yesterday, the first names being that of the debtor:

In New York County.

Associated Bankers Mortgage Corp.—M. Lieb et al. $1,615.00
Ace Radio Products, Inc.—Monarch Felt Works, Inc. $145.58
Anna Held Co.—Chas. Salomon & Co., Inc. $1,077.53
B. Bloom, Inc.—Richards Wilcox Mfg. Co. $111.50
Barrow Mfg. Co., Inc.—Independence Indemnity Co. $142.90
Ace Radio Products, Inc.—E. Jones $781.20
Becker, Louis—633 Edgecombe Realty Corp. $362.41
Baron, Lillie L.—M. H. Goldenkoff $327.53
Cassuto, Bernard—R. Weissman et al. $181.20
Cook, Sidney R.—A. Ball $1,052.58
Conway, Daniel P.—M. M. Sherwin $655.25
Decker, Annie—Bloomingdale Bros., Inc. $226.58
Dewey, Blanche M., admx.—A. W. Palmer, costs $105.00
Dugro, Francis A.—E. Shostal $2,515.50
Down Town Sales Co., Inc.—Burns Bros. $196.55
Ellison, Jacob M.—A. & F. Plate Glass Co., Inc. $218.40
Eighth Ave. R. R. Co.—F. Rothstein $785.00
Farr, Donald (C. Kay Radio Shop)—Spartan Electric Corp. $289.72
Fordon, Irving, Joseph Fordon and Joseph Grossman (Dr. Grossman's Juvenile Shoe Shop)—D. A. Posner Shoes, Inc. $2,465.82
Friedman, Sam, and Equitable Surety Co.—People, &c. $1,000.00
Focarile, Angelo.—F. Focarile, costs $138.20
Fish, Albert H. Jr.—Barnard's Weatherill, Inc. $154.56
Fitzpatrick, Paul—Wright Fox Co., Inc. $278.30
Fischer, Emanuel and Paul—M. Moore $4,801.45
Fink, Isaac (National Credit Clothing Co.)—Frayher Hat Corp. $157.61
Grisgnolo, Frederick—National Cash Register Co. $249.93
Greenman, Harry—Utica Knitting Co. $790.40
Grindahl, Joseph—D. R. Dills $1,034.02
Greenberg, Max—N. Y. Plumbers Specialties Co., Inc. $700.64
Greenberg, Max and Harry—N. Y. Plumbers Specialties Co., Inc. $707.56
Ganzl, Irwee (extrx)—S. Sheingold $139.44
H. Lee Mallory Co., Inc.—Chanler Holding Corp. $356.01
Harris, Lee—Burns Bros. $104.20
Hanson, Joseph W. and Charles Cornand—Eagle Star & British Dominions Ins. Co. $200.70
Sane—Universal Ins. Co. $200.70
Helstein, Sam—N. T. Wolfe $1,688.69
Industrial Ownership Corp.—Mutual Life Ins. Co. $1,425.85
Jarcho, Joseph—W. Gutman et al. $128.39
Jensen, Magnus N., and James Cox (Jenson & Cox)—Weston Dodson & Co., costs. $135.85
Jac Building and Contracting Co., Inc.—J. Graffini $378.25
Kopion, David—A. Samuels $1,180.10
Kat, Henry—Indemnity Ins. Co. $205.47
Kilduff, Gladys K.—Lord & Taylor $765.12
Libas, Max—Armour Co. $141.65
Lapin, Samuel—Snoopitz $364.22
Lefkowitz, Albert—H. Cohen $1,337.01
Leadror Music Store, Inc.—Louis M. Greenberg, Inc. $432.75
Moran, Geo. H.—J. Blain $211.15
Music Lovers Ass'n, Inc.—O. Lats $1,629.40
Same—Same $1,629.40
Margolis, Hyman—Simon Blum, Inc. $171.25
Michael, Narcon and Theodore Michael (Michael & Son)—E. Blum $120.00
Mattucci, Frances—Lutheran Hospital of Manhattan, Inc. $146.55
Mason, Campbell—M. J. Arnold $24,982.44
Jay-Thorpe, Inc.—J. E. Branson $1,422.44
Milan, Joseph—N. Y. Butchers Dressed Meat Co. .....

SAYS DAWES PLAN IS RUINING GERMANY

Hamburg Business Leader Here Sees Country Taxed to Death to Make Payments.

PREDICTS EUROPEAN CRASH

Fuhrmeister Blames the Republic and Says Democracy in His Nation Is Nonsense.

Friedrich Fuhrmeister, senior partner in the Hamburg importing and exporting firm of Fuhrmeister & Co., who is in New York on business following an inspection of his company's properties in the Orient, declared yesterday that the Dawes plan is doomed to fail, and that unless a new plan is evolved for the salvation of Germany that country in less than a year will be found in the arms of Soviet Russia, resulting in general demoralization in Europe.

Mr. Fuhrmeister is Chairman of the Economic Department of the Ostasiatische Verein, an association of German business men with large commercial interests in the international field, which has headquarters in Hamburg and agencies in Berlin, Bremen and other German cities. The association is active in presenting to the German Government the viewpoint of German Industrialists regarding the status of German property held by the Allies, and Mr. Fuhrmeister is regarded as the spokesman of a German group which is seeking the return of German assets in many parts of the world, particularly in China.

"Germany simply cannot go on making the payments called for by the Dawes plan," said Mr. Fuhrmeister. "Our industries have been brought to death and several million people in Germany have starved in the last few years. I myself paid an income tax of 112 per cent. of my income last year, and I know of many cases of business men who paid the whole of their income in taxes. The plight of the Stinnes interests is an example of what has come over German industries. This group, only recently regarded as the richest in Germany, has now narrowly escaped collapse. Even such a great industry as the Krupps could not have carried on except for financial help obtained in the United States.

Blames Republican Rule.

"I regard the so-called republican Government and every one who has been in control in Berlin since the revolution as sharing the responsibility for the present situation. Democracy, so far as the German people is concerned, is nonsense. Equal suffrage, which gives the model ignorant of workmen an equal voice in the Government with such leaders as the heads f the Kurpp works, is not only foolish but dangerous. There will have to be a change.

"The election of von Hindenburg means nothing except as a moral gesture. The President, under the new German Constitution, has no power. The power rests only in Parliament, which has about twenty-six parties and is torn by factional strife. The men in charge of the Government for the last few years are directly responsible for the collapse of the mark, which has wiped out the wealth of the country.

"What the country needs is some one in power to come out and state the facts and announce formally that the Dawes plan is incapable of fulfillment, and that the Treaty of Versailles must be revised. If this is not done it is only a question of time when England and France will literally own the wealth of Germany."

Mr. Fuhrmeister traveled to the United States by way of Siberia. He declared that conditions under Soviet rule were more terrible than the outside world realized. He said the farmers were raising only enough to feed themselves, contributing as little as possible to the national wealth, and that no relief from Bolshevist domination was likely for generations because all the better class in the country had been killed. He declared that Russian propagandists in China were responsible for the wave of anti-foreign feeling there.

Recalls War Seizures.

Mr. Fuhrmeister declared that about $20,000,000,000 of German private property had been seized throughout the world, of which practically not any had been returned. He said that in some cases payments from these properties were made into the reparation fund, and that the German Government was pledged to make payments to the original owners, but that the Government was offering only a fractional settlement which business men regarded as wholly inadequate. He said Japan had returned more than 70 per cent. of what it confiscated.

Mr. Fuhrmeister recalled that before the war Germany's trade had been strengthened by its foreign business, shipping, insurance and service, which he said were now wiped out. He said that properties taken by the British in East Africa, once flourishing, were now unprofitable and were being offered to original German owners at greatly depreciated prices. He declared that this was leading to the return of considerable African properties to German hands.

Business conditions in China have reached a very serious stage, Mr. Fuhrmeister said. In some of the richest portions of Manchuria and Shantung, he declared, he saw valuable agricultural products rotting for lack of transportation. Banks in many parts of China he found in a shaky position and business generally disorganized.

Mr. Fuhrmeister said that he had been received in a very friendly manner in America. He plans to sail for Hamburg soon.

DERAILMENT HOLDS UP PENNSYLVANIA TRAINS

Hundreds Shaken but Unhurt When Engine Leaves Tracks in Jersey City.

Several hundred passengers were shaken and traffic halted yesterday morning when the locomotive of a five-car Pennsylvania Railroad local was derailed at the Washington Street crossing in Jersey City. No one was injured seriously enough to need treatment by an ambulance doctor who arrived with police reserves.

The train was on its way from Perth Amboy to the Exchange Place terminal in Jersey City. The derailment was said to have been due to a partly open switch. The locomotive plunged along the ties for nearly fifty feet, the cars kept to the rails, but when it stopped it leaned over at a perilous angle. It was put back on the rails several hours later. Eastbound trains were rerouted over other tracks. A large crowd gathered to watch the wrecking crew at work. The passengers walked to the terminal a few blocks away.

Officials of the railroad and the Public Utilities Commission investigating the cause of another derailment of an engine last Saturday morning, also near Manhattan Transfer, were unable to reach a finding and the inquiry will be continued today.

An engine similar to the one derailed on Saturday was sent over the tracks yesterday. It was also derailed at the same place, and the officials are at a loss to understand the cause. No one was injured in the accident under investigation.

Dr. Foster Elevated by Y. M. C. A.

Dr. Edwin H. T. Foster of White Plains will succeed Charles W. Dietrich as executive secretary of the Central Y. M. C. A., 55 Hanson Place, Brooklyn, next September it was announced yesterday by J. C. Armstrong, General Secretary of the Brooklyn and Queens associations. De Foster is a graduate of the College of Medicine of Northwestern University. He has served with the Y. M. C. A. in various capacities since 1900. Recently he has been chief of the industrial department staff of the National Council.

BUSINESS WORLD

COMMERCIAL PAPER.

Yesterday.....4 per cent. for the best names
Tuesday.....4 per cent. for the best names
The quotations are for six months' paper.

***

Favorable Outlook for Belts.

The outlook for an active Fall season in women's belts is regarded as good by manufacturers here. They point out the continued vogue of the one-piece straightline dress as highly favorable to the use of belts, particularly for sports garments. The dress trade is said to have already done a liberal amount of sampling for the new lines. Novelties in suede, kid and patent leather belts are stressed. New details have been worked out in profusion, both as regards the belt itself and the buckle portion. Green, purple and royal blue are described as the three outstanding colors for Fall.

***

Has New Type of Fountain Pen.

A new type of fountain pen, which is said by the manufacturer to have the largest ink capacity, size for size, of any now on the market, is being offered here in three sizes to retail at $5, $3.50 and $1.50. In addition to the pen's capacity, the manufacturer asserts that its simplicity in filling is a feature. This is done by turning a tip at the end of the barrel. In addition to these contentions the pen is offered for sale to the consumer with an exceedingly broad guarantee. It is said to be taking very well with buyers who have seen it demonstrated.

***

Flat Bag Favored to Continue.

Handbag manufacturers believe that the flat bag will come back for Fall, although they also feel that the demand will include the pouch style, which has had a good run during the Spring. They are building their new lines on this basis, the goods to be ready for buyers early next month. The coat, which compels the wearer to wrap it around her and thus practically requires the handbag to be carried under the arm, is also having its place. In the latter, bags of satin stripe moires and jacquard figured fabrics are stressed. Retail stocks are considered light, as the buying for Spring was of a conservative nature.

***

Look for Improved Fall Demand.

Although the general tone of the knitted outerwear market is quiet, it is expected that the demand will improve with the onset of the Fall buying season. Manufacturers in the Eastern district, according to the bulletin of the National Knitted Outerwear Association, have had a noticeable pick-up in business during the last two or three weeks. This has been particularly the case with the makers of higher grade specialty garments. Bathing suits in this section have been selling well, as have also balbriggan suits, in the Western district the reports to the association indicate that most of the mills are still slightly ahead of 1924 in the volume of business booke. Reports from the Pennsylvania district say that conditions there are about the same as a month ago—some of the mills are fairly busy, but they are uncertain as to the future trend. The Pacific Coast manufacturers tell of a good demand for strollers and balbriggans, and that bathing suits are selling fairly well. Business in New England is fair, with the mills looking forward to improvement after the Fall opening.

***

Recommends Standard Container.

A standard size for containers in which to ship silk underwear has been recommended to its members by the United Underwear League of America as the first step in a campaign for cooperative buying of supplies by them. One of the important things accomplished in working up to this point was the suggestion that garments be pressed in dimensions of 17 by 12½ inches. General acceptance of this suggestion, it is held, will not only make it possible for underwear manufacturers to buy containers cooperatively, but will also be of direct benefit to the retailer. Boxes conforming to the standard measurements will be used in three sizes, one for small lots, one to hold a dozen envelope chemises and one to hold a dozen nightgowns.

***

Burlap Market Active Here.

Reports of damage to the new jute crop by weather conditions have apparently done quite a good deal toward stimulating the demand for burlaps in this market. Not only was interest in spot and afloat goods said yesterday to be large here, but better buying has brought spot prices for standard light-weight goods up 30 points in the last week. In the same time a rise of 15 points has occurred in heavyweights. Spot prices and quotations on shipments to Oct. 1 were said to be the same yesterday by the E. Rockrob & Co., Inc., the respective figures for 8-ounce and 10½-ounce forty-inch goods being 7.55 and 9.65 cents. Buyers at Calcutta are reported to be trying to cover their needs at the old prices, but without success.

***

Gray Goods Demand Limited.

The local gray goods market showed little snap yesterday, due largely to the drop in cotton. Some business was transacted as usual, and in the print-cloths sales were included spot 38½-inch 64-60s from first hands at 9¼ cents. For spot 38½-inch 64-56s buyers paid 8½ cents, and they also paid 7¾ cents to second hands for Eastern spots of 38½-inch 60-48s. Southern spots of 44-inch 48-squares brought 7¼ cents. Sheetings were none too active, but prices were firmly sustained on the bag weights on the basis of 7 cents for 36-inch 5.50s. Some Southern spots of that construction moved at the figure given. In the coarser-yarn goods some inquiry was heard for 37-inch 3.95-yard drills. They were quoted at 9¾ to 10 cents, according to who held them.

***

Raw Silk Situation.

The Japanese raw silk market has been very quiet during the last few days, with a consequent easing off of prices both at Yokohama and in the market here. Business recently, according to E. Gerli & Co., Inc., has been confined almost entirely to spot deliveries. Manufacturers are waiting for a price reaction before committing themselves for future requirements. This firm, however, notes a readiness on the part of buyers to contract at prices from 1 to 2 per cent. below present levels, and this is expected to lead to more activity in the near future, as most mills have to buy for July and August. The crop in Japan is proceeding satisfactorily, the only drawback being the high prices which retailers continue to pay for cocoons. About one-third of the crop so far has been contracted for, and there is reason to anticipate lower prices for cocoons for the remainder of the crop during the next two weeks. At Shanghai it is reported that the crop is proceeding favorably, but that disturbances of a political nature are interrupting business and are likely to delay shipments. The same situation holds at Canton, where an easier tendency is noted, especially in spot silks, which Chinese holders are anxious to get out of the possible fighting area.

***

Simplify Raw Silk Trade Terms.

Simplification of the number of trade terms used in quoting prices on Japanese silk has been recommended by the Executive Committee of the raw silk importers' and dealers' division of the Silk Association of America. Eight names are suggested by the committee in the hope that the confusion and uncertainty experienced in the trade, particularly since the earthquake, will be relieved. Following the disaster a number of additional terms to qualify different grades of silk sprang into use. Japan silks delivered under customary trade names did not correspond to those previously delivered under the same names. The eight names suggested by the committee are: Grand Double Extra, Crack Double Extra, Double Extra, Best Extra, Extra, Best No. 1 to Extra Best No. 1 and No. 1. With these in general use a buyer will receive definite quotations instead of ones from various sellers on a dozen or more different names. The terms chosen by the committee are sufficient, in their opinion, to cover the Japanese raw silk market in this country.

WAISTLINE EVIDENT IN NEW FALL COATS

Paris Models, on Exhibit Here, Are Shorter and of Bold Design.

BLUE IS FAVORITE COLOR

Nutria, Raccoon and Wolf Shown in Various Shades—Fur Stoles Also in Vogue.

The faintest outline of a waistline was perceptible in the Fall coats displayed at the fashion show of Wallach Brothers, 485 Fifth Avenue, of the Paris models that reached this country last week. The coats also were shorter, with the circular flare strongly accentuated, in fabrics of gold designs. There were such patterns as the woven edge, shetland, ragrug, the broken trellis, the mosaic, sunken squares, the parquet, the vignette, offset herringbone, the Grecian and the geometric among the outstanding designs. The closer finished cloths with a "bloom" were strongly in evidence in the collection, and in the more mannish types tweeds, saxonies and cheviots were the predominating fabrics. The Scotch influence has been merged with the French fabrics with telling effect in the sports cloths.

The waistline is suggested both by the cut of the coat and by belts, which were shown in a variety of applications. While these belts are low, every indication both in gowns, ensembles and in coats point to a return of some suggestion of the waistline. This effect is further stressed by the flare in the skirt of the coat. This is found in both the masculine and feminine types. It is produced in some cases with small godets or by the coat being cut in such a way that the lower part is on the cross. The latter gives a rather feminine touch to even the most masculine type of coat.

Colors are diversified, with brown and blue shades predominating. Among the favorite blues are French Rouen, periwinkle, old blue, flax blue and bleu de roi. Other prominent colors are bracken, cocoa, chocolate, Chinese red and yellow, onion brown, almond and caster, beige, smoke gray, eucalyptus and emerald green, combinations of blue and beige, biscuit and beige. Bud and blossom shades are good, while the pastel shades seem still to have popularity. Combinations of black and white, sometimes called "day and night," were also featured.

Types of furs are as numerous as the colors. Among the leading furs are nutria, raccoon, chinchilline, wolf in various blue, brown, beige, eclipse, natural and black. Lynx cat was shown on several smart models, and Japanese fox, ringtail cat in natural and cocoa, and squirrel in new shades of rose martin and blue fox are among those used effectively. Several of the furs were worn with tailored coats. They were worn in the manner of the fur stole—a straight strip of fur about two yards long and worn scarfwise, twisted around the wearer's neck. Both broad and narrow models were shown.

An interesting coat of the formal type with a mannish silhouette was made of Scotch tweed with a reverse block design in a basket and nail-head pattern with two shades of tan, two shades of brown and a contrasting square of cream with overstripes of green, tan and yellow. It had a small Japanese fox collar, was belted all around and had muff pockets. A coat of French cloth trimmed with blue wool collar cuffs, and with a band on a red silk and wool cloth with embossed squares of a chinchilla fabric, had a double-cross effect in the design. A straight line coat of flare showed a back ground with a knitted effect of black, white and firemen's red overplaid.

COURT BARS SPYING IN DE FOREST PLANT

But Rules Corporation May Use Data Already Obtained in a Pending Litigation.

A complete victory was claimed by the De Forest Radio Company yesterday over the Radio Corporation of America in the hearing on Tuesday before Vice Chancellor Backes, who sustained the application of the De Forest Radio Company for an injunction restraining the Radio Corporation from using spies in the De Forest plant and soliciting information from the De Forest employes.

Vice Chancellor Backes modified the existing injunction to the extent of permitting the Radio Corporation to make use of information already obtained as evidence in a pending litigation, but denied the Radio Corporation the right to maintain an organization of spies in the De Forest plant. The Radio Corporation admitted this use of spies, but said their activities were restricted to efforts to discover whether the De Forest Company was making an illegitimate use of thoriated tungsten filament, the patent for which is controlled by the Radio Corporation. Vice Chancellor Backes expressed doubt whether the activities of the Radio Corporation spies were narrowed to this one subject.

"I am not impressed," said the Vice Chancellor, "with the sincerity of this defense or that the defendant has put this force into the De Forest plant to see if they were using the Langmuir or other patents. These spies were apparently instructed to spy into every activity of the De Forest Company and the investigation was apparently as broad as the activities of the De Forest Company."

Counsel for the Radio Corporation told the Court that spies had been withdrawn before the suit was commenced and that it was not necessary to have an injunction, but the Court replied that it would prefer to be on the safe side. The Radio Corporation in its affidavits complained that it had suffered heavily from "bootlegging" in radio materials, but the De Forest representatives asserted that these general charges did not involve the De Forest Company in any way.

Dress Cottons in Great Demand.

The period required for a buying movement by consumers to manifest itself at cotton goods mills has been considerably shortened in the present rush for light-weight dress cottons. Ordinarily, it was said yesterday, about three weeks are required to have a consumer demand really felt by first hands, but it was also said that the fruits of last week's exceedingly hot weather are already being enjoyed by the manufacturers. This was attributed to the generally light stocks carried this season by both jobbers and retailers. The accumulation of several weeks' consumer needs, breaking loose all at once, literally swamped the retailers in many instances. They, in turn, replenished so heavily in the aggregate that wholesalers were forced to look to the mills at once for more goods.

BUSINESS NOTES.

Harris & Frauenthal, resident buyers, 126 West Thirty-second Street, have placed their men's wear department in charge of Bill Singerman. He has been in the retail clothing business for many years. He has left on a six weeks' trip, during which he will visit the firm's clients in all parts of the country. The firm has enlarged and renovated its offices.

Milton Lichtenstein of the commission jobbing firm of Milton Lichtstein & Co., who sailed in March on a business trip to foreign markets, has established an office at Vienna, Austria, located at Biberstrasse, 17.

Sam Meyerson, formerly President of the Smartline Garment Company, Inc., is now with the Smartfit Garment Company, Inc., located on two quarters at 236 to 240 West Thirty-eighth Street. The firm makes street coats and suits exclusively.

ARRIVAL OF BUYERS

Arriving Buyers may register in this column by telephoning LACkawanna 1000.

AKRON—M. O'Neil Co.: H. F. Stelling, men's, boys' clothing, upstairs; 1,115 Bway (E. M. Soatman).

ALBANY—The Lane Co.: J. Wellman, dresses, coats; 131 W. 35th (Hoffman & Hartbiay).

ALLENTOWN — Gelansky & Nathan: R. Nathan, cotton, broadcloth dresses, extra size tub silk dresses; 135 W. 30th (B. F. Levis).

BALTIMORE—Stewart & Co.: D. A. Richards, toilet articles; 17 E. 39th (Associated D. G. Corp.), 2d floor.

BALTIMORE — Bernheimer-Leader Stores Co.: A. H. Goldstein, silks; 128 W. 31st (American Retailers' Assn.).

BALTIMORE—Schlesiner's: S. Schlesiner, better dresses; 455 7th Av. (M. Taub).

BALTIMORE—Brager's: Miss F. Budnick, ready-to-wear (basement); 113 W. 30th (B. F. Levis).

BALTIMORE—Fribush Bros.: L. F. Fribush, mfrs. cloaks and suits; Pennsylvania.

BALTIMORE — Bernheimer-Leader Stores, Inc.: J. E. Fissell, millinery, ribbons; 128 W. 31st St. (American Retailers Ass'n).

BALTIMORE—Joel Gutman & Co.: J. G. Nassauer, coats, suits, radio; 115 W. 30th (Weill & Hartman).

BALTIMORE—The Hub; Miss R. Stein, misses,' infants' wear; 1,150 Bway (J. Lilienthal & Co.).

BALTIMORE—London Costume Co.: M. London, new Fall dresses; 23 W. 38d (L. Abraham & Co.).

BUENOS AIRES, Argentina—Case Horvath: Mrs. D. Horvath dress flannel and dress balbriggan; 300 Madison Av.

BOSTON—Conrad & Co.: Miss Scribner, inexpensive tub silk and print dresses; 370 7th Av. (H. C. Lyon).

BOSTON—Wm. Filene's Sons Co.: Upstairs—Mrs Phillips, women's dresses; 1,440 Bway.

BOSTON—R. H. White Co.: R. M. Dean, toys, notions; Miss L. Dimmock, notions; F. Muller, Mr. Easton, shoes; 433 4th Av.

BOSTON—Jordan Marsh Co., upstairs—E. J. Daley, inexpensive dresses, house and porch dresses, maids', nurses' uniforms; basement—Miss A. V. Burns, women's costumes; 244 Madison Av., 7th floor.

BOSTON—C. F. Hovey Co.: upstairs—Mrs. J. Maurice, silk, cotton costume slips, voile underwear, voile and rayon dresses; 244 Madison Av., 7th floor.

BOSTON—Gilchrist Co.: upstairs: T. Mayer, mdse. mgr., ready to wear; Miss M. Oestreicher, jobs. women's popular-priced high-shade flat crepe and sport dresses (bring samples); Mrs. E. C. Staples, jobs, misses' popular-priced high-shade flat crepe and sport dresses (bring samples); Miss N. Davis, women's silk and knit underwear; Miss G. H. Barr, gloves; 128 W. 31st (American Retailers' Assn.).

BOSTON—Sidney Dress Co.: P. H. Kafka, dotted voiles, tub silk broadcloth dresses immediate delivery; Breslin.

BOSTON—Kennere Mfg. Co.: O. Goldman, ladies', misses' cotton dresses; Breslin.

BOSTON—Margolies & Jacobs; O. Goldman, tub silk dresses; Breslin.

BOSTON—Chandler & Co.: Miss A. Goode, women's medium-priced silk dresses; Miss Ryan, sweaters, bathing suits and caps; Miss Vermette, tunics and lace robes; 6 E. 39th, 8th floor.

BOSTON—Gilchrist Co. Basement—H. Rafield, women's, misses' bathing suits; 128 W. 31st (American Retailers' Assn.).

BOSTON—J. Freshman; dresses; Breslin.

BOSTON—J. Reiner; ready-to-wear; Pennsylvania.

BOSTON—Raphael-Margil Co.: S. Raphael, W. Margil, printed crepe, tub silk striped broadcloth dresses; 1,180 Bway (Lipshitz & Shapiro).

BOSTON—M. Sidman; M. Sidman, silk crepe dresses, pongees, tub silks; 1,180 Bway (Lipshitz & Shapiro).

BOSTON—Astor Dress Co.: J. Jacobs, cotton, silk broadcloth dresses, summer cotton dresses; 25 W. 33d (L. Abramson & Co.).

BRIDGEPORT—D. M. Read Co.: C. F. Chowenhill, silks, dress goods; 315 4th Av. (D. G. Alliance).

BUFFALO—Given's, Inc.: T. Callahan, dresses, basement; 115 W. 30th (B. F. Levis).

BUFFALO—J. N. Adam Co.: B. J. Muller, silks, velvets, woolens; 17 E. 39th (Associated Dry Goods Corp.); 3d floor.

CANTON—Morgan-rob Co.: Mr. McGranroth, silk, cotton and broadcloth dresses; 455 7th Av. (M. Taub).

CHARLESTON, W. Va.—Solof Co.: J. F. Rush, coats, suits, dresses; 1,261 Bway, Room 702.

CHARLOTTE, N. C.—J. B. Ivey & Co.: J. B. Ivey, ready-to-wear; Pennsylvania.

CHICAGO—L. Klein; H. Michaelson, silks and dress goods; 27 W. 23d (Fellows Buying Co.).

CHICAGO—Komiss & Greene; Miss R. Mehlman, dresses; M. Fink, basement, ready-to-wear, furs; 1,162 Bway (L. Abraham & Co.).

CHICAGO—E. Iverson & Co.; S. Mendelsohn, silks, cotton goods, domestics; Claridge.

CHICAGO—Boston Store: Mrs. Bittner, shoes; 44 E. 23d, Room 308.

CHICAGO—Mrs. Frederick D. Mansfield, striped tub silk dresses, basement; 453 7th Av. (Frohman & Altman).

CHICAGO—The Fresna Shop; Mrs. Trieber, dresses; Pennsylvania.

CHICAGO—Kolb & Teich Co.: D. Shackman, sealine and muskrat coats; 141 W. 26th.

CHICAGO—I. Victor, better Fall coats, cheap fur coats; 1,180 Bway (Lipshitz & Shapiro).

CHICAGO—L. Goldstein Cloak and Dress Co.: W. Goldstein, new Fall cloth and silk dresses; 1,180 Bway (Lipshitz & Shapiro).

CHICAGO—Jeanette Garment Co.: W. Saperstein, striped broadcloth, tub silk and printed dresses, border prints; 1,180 Bway (Lipshitz & Shapiro).

CINCINNATI—Aims & Doepke Co.: Miss E. Meyers, furs; 350 Bway (E. P. Walsh).

CLEVELAND—Majestic Knitting Mills Co.: D. Kilmenan, staple and novelty sweaters; Pennsylvania.

CLEVELAND—May Co.: S. S. Stein, silks, upstairs; 1,115 Bway (E. M. Soatman).

CLEVELAND—Sipprell Sons & Co.: upstairs (Room 910), Miss A. Brown, women's neckwear; basement (8th floor), Mrs. A. Gray, dresses; 1,440 Bway.

CLEVELAND—Havre Co.: A. Havre, cotton, broadcloth dresses, extra size tub silk dresses; 115 W. 30th (B. F. Levis).

COLUMBUS—Famous Co.: J. Ryan, jobs children's wash dresses, suits; 352 4th Av. (Kirby, Block & Fischer).

DAYTON, Ohio—Johnston-Shelton Co.: J. Bressler, coats, suits, dresses, furs; 1,160 Bway (E. Lissner & Co.).

DAYTON, Ohio—S. M. Margolis; B. A. Spaier, children's wear, furs; Pennsylvania.

DENVER—May Co.: Miss M. Geisel, millinery, upstairs and basement; 1,115 Bway (E. M. Soatman).

DETROIT—Newcomb, Endicott Co.: E. W. Reif, men's furnishings; Miss J. Summingh girls', juniors' dresses; 115 W. 30th (Weill & Hartmann).

DETROIT—Colonial Clothes Shop; Miss E. Lanhoff, suits, dresses; J. A. Fenbers, coats; Pennsylvania.

DETROIT—Crowley, Milner & Co.: C. H. Gainsley, men's popular priced wool and summer pr trousers; 100 W. 32d.

FALL RIVER—E. S. Brown Co.: Mrs. O'Brien, silks, domestics, wash goods; 353 4th Av. (Kirby, Block & Fischer).

FAIRMONT, W. Va.—Sidler's; M. Sidler, ready-to-wear, millinery, furs; 71 W. 36th (M. Lichtenstein & Co.); Pennsylvania.

GLENS FALLS, HUDSON FALLS, LAKE GEORGE and WHITEHALL, N. Y.—Merkel & Gelman; C. Gelman, close-outs dresses; 224 W. 35th (Siegfried Fantl & Co.).

GRAND RAPIDS—B. S. Chapin; D. Isenfield, striped tub silk dresses basement; 455 7th Av. (Frohman & Altman).

HARRISBURG, Pa.—Pomeroy's, Inc.: H. J. Boyer, white goods, linens; 159 Madison Av. (Syndicate Trading Co.); Pennsylvania.

HUNTINGTON, W. Va.—Mahon-Diehl Co.: A. M. Holsworth, ladies' and children's garments; 1,150 Bway (F. Lilienthal & Co.).

HUNTINGTON, W. Va.—Solof Bros.; D. Solof, ready-to-wear; 1,261 Bway, Room 702.

INDIANAPOLIS—Pettis D. G. Co.: Miss E. Krabbe, silks, dresses, sport wear, bathing suits; 159 Madison Av. (Syndicate Trading Co.).

INDIANAPOLIS—L. S. Ayres & Co.: Mrs. L. G. Smith, girls' juniors' wear; 1,440 Bway (Retail Research Assn.).

KOKOMO, Ind.—Boston Store; S. Bernstein, cotton, broadcloth dresses, extra size tub silk dresses; 115 W. 30th (B. F. Levis.)

LEWISTON, Me.—Abbott's, Inc.: W. Abbott, ladies' wear, furs, muslin underwear, knitwear, children's and junior wear; Wolcott.

LEWISTOWN, Pa.—Bon Ton; J. Rose, ready-to-wear; 131 W. 35th (Hoffman & Hartbiay); Pennsylvania.

LITTLE ROCK, Ark.—Pfeifer Bros.; H. Rosenbaum, underwear, blouses, ready-to-wear, corsets, infants' and children's wear; Pennsylvania.

LOS ANGELES—May Co.; W. H. Frantz, pictures, mirrors, gift shop articles; 1,115 Bway (E. M. Soatman).

LOS ANGELES—Bullock's; Miss Frink, hosiery; 1,440 Bway (Retail Research Assn.).

MEMPHIS, Tenn.—M. Alperin & Sons; M. Alperin, J. Alperin, hosiery, underwear; 43 Leonard (Cassen & Tannenbaum); Pennsylvania.

MILWAUKEE—Lisberg & Kramer; H. Lisberg, quantity cheap dresses, large size tub silk dresses; 1,180 Bway (Lipshitz & Shapiro).

MINNEAPOLIS—Dayton Co.; L. J. Kenny, silks; 1,140 Bway (Retail Research Assn.).

NEW BEDFORD—New Bedford D. G. Co.: A. J. Perrin, basement hosiery, knit, muslin underwear, corsets, domestics, wash goods, men's, boys' clothing, floor coverings; 315 4th Av. (D. G. Alliance).

NEW HAVEN, Conn.—Wall Corset Co.: S. J. Wall, corset materials; Pennsylvania.

NEW HAVEN, Conn.—Edward Malley Co.: A. Fiedelbaum, regular and extra size cotton dresses, wash silk and print dresses; 1181 W. 35th (Hart, Flanagan & Co.).

NEW HAVEN—Shartenberg & Robinson Co.: L. F. Vaill, ready-to-wear; 315 4th Av. (D. G. Alliance).

NIAGARA FALLS and BATAVIA—Hyman Millinery Co.: L. A. Hyman, millinery; Commodore.

NIAGARA FALLS and BATAVIA, N. Y.—Potter Co.: Mr. and Mrs. L. A. Hyman, millinery and women's ready-to-wear; Commodore.

NORFOLK, Va.—Ames & Brownley, Inc.: F. W. Phipps, dresses, suits, coats, furs; Pennsylvania.

NORWICH—Reid & Hughes Co.; Miss K. Gleason, muslin underwear, corsets, infants' wear; C. J. Peterson, silks, dress goods; 315 4th Av. (D. G. Alliance).

OAKLAND, Cal.—Whitthorne & Swan; Mr. Gilkerson, house furnishings; 90 Union Square (Hale Bros.); Room 1405.

PHILADELPHIA—Frank & Seder Co.: Miss L. Hafner, women's bathing suits; 112 W. 38th (National Dept. Stores Inc.); 19th floor.

PHILADELPHIA—Stetson Shirt Co.: H. Greenberg, shirtings; Pennsylvania.

PHILADELPHIA—Franklin Sweater Mills; A. I. Lichtenstein, yarns; Breslin.

PHILADELPHIA — Blum Stores; Mrs. M. Spector, dresses; 261 W. 35th (Amelia Rosenau); Pennsylvania.

PHILADELPHIA—Frank & Seder Co.: E. Frank, jobs broadcloth dresses, princess slips, children's, girls' khaki suits, basement; 112 W. 38th (National Dept. Stores Inc.); 19th floor.

PHILADELPHIA—Royal Dress Co.: A. Gelles, cotton goods; 200 5th Av.; Room 519.

PITTSBURGH—Broadway Cloak & Suit Co.: M. H. Rosenson, plain, printed voile dresses (regular, large sizes); 1,180 Bway (Lipshitz & Shapiro).

PITTSBURGH—Kaufmann & Baer Co.: Miss F. Looby, costumes, dresses; N. Kaufmann, bloomers, princess slips, broadcloth house dresses; 604 4th Av. (J. Fleishman).

PITTSBURGH—B. Rothenberg, silks, woolens; Breslin.

PITTSBURGH—Kaufmann's Dept. Store; basement—H. G. Starr, ready-to-wear; A. Coats, silks; 1,261 Bway.

PITTSBURGH—Frank & Seder, Inc.: E. Frank, broadcloth dresses, costume slips, panty and tote dresses, muslin, silk underwear, sweaters, waists; Miss Schwartz, trenches, riding habits, knickers; 112 W. 38th (National Dept. Stores, Inc.); 19th floor.

PITTSBURGH—Keystone Cloak & Suit Co.: Mr. Bortz, prints, tub silks, broadcloth dresses, large quantities; 1,209 Bway (A. Silverman).

PITTSFIELD, Mass.—England Bros.: Miss Vincent, specials, stamped art goods, crochet stamped pillow cases (with scallops for crocheting); 128 W. 31st (American Retailers' Assn).

PLATTSBURG, N. Y.—Star D. G. Co.: D. Merkel, closeouts dresses; 224 W. 35th (Siegfried Fantl & Co.).

POTTSVILLE, Pa.—Tuckerman's; N. D. Tuckerman, ready-to-wear; 353 7th Av. (E. Seiff & Co.); Breslin.

ROCHESTER—B. Forman Co.: Miss Tyle, infants' wear; 1,440 Bway. (Retail Research Assn.).

SAN FRANCISCO—Leon Segall, mannish tweed coats; 131 W. 35th (Hoffman & Hartbiay).

SAN FRANCISCO—The Emporium; F. A. Meyer, stationery, leather goods; 1,140 Bway (Retail Research Ass'n).

SAVANNAH, Ga.—L. Mohr & Sons; G. L. Mohr, notions, furnishings, piece goods; 395 Bway (E. M. Keller); Pennsylvania.

SAVANNAH—Daniel Hogan Co.: D. J. Hogan, piece goods, silks; 366 5th Av. (John J. Mustard Co.).

SCHENECTADY, N. Y.—Wallace Co.; W. T. Cornick, dress goods, silks, linens, blankets; Latham.

SCHENECTADY, N. Y.—Wallace Co.; G. E. Salisbury, china, housefurnishings, glassware, washing machines; Park Av.

SCRANTON—Scranton D. G. Co.: H. D. Ehrlich, cotton, broadcloth dresses, extra size tub silk dresses; 115 W. 30th (B. F. Levis.

SEATTLE—Frederick & Nelson, Inc.: H. Smith, hosiery, art goods, stationery, neckwear; 1,140 Bway (Retail Research Assn.).

SEATTLE—MacDougall & Southwick Co.; Miss M. E. Brennen, china, glassware, damps; 23 E. 26th (W. E. Knott.)

STEUBENVILLE—The Fair; L. Anathan, dresses, coats; 131 W. 35th (Hoffman & Hartbiay).

TACOMA—People's Store; T. F. Hall, rugs, upholstery; 23 E. 26th (W. E. Knott).

TROY—Goodson's; J. D. Goodson, closeouts, dresses; 224 W. 35th (Siegfried Fantl & Co.).

TULSA, Okla.—Stewart, Caplin & Simpkins: L. Caplin, ready-to-wear; 1,170 Bway (Welsman & Miller); Pennsylvania.

WASHINGTON—The Hecht Co.: Miss M. R. Herdman, girls', juniors' dresses; 1,150 Bway (F. Lilienthal & Co.).

WASHINGTON—Frank R. Jelleff; Mrs. Nalls, stout dresses; 35 W. 32d (Specialty Stores Ass'n).

WASHINGTON—Woodward & Lothrop; Miss M. P. Hayden, home frocks; 370 7th Av., Room 1702.

WASHINGTON—Loeb & Co.; H. J. Loeb, ready-to-wear; Pennsylvania.

WASHINGTON—Risik Bros.; A. M. Risik, ready-to-wear coats, suits, wraps, sports wear; Pennsylvania.

WASHINGTON—Hecht Co.; P. C. Straus, boys' clothing; H. E. Ullman, men's furnishings; 1,180 Bway (F. Lilienthal & Co.).

WASHINGTON—S. Kann Sons Co.; S. G. Spiegel, dress goods; 422 4th Av.

WASHINGTON—Lansburgh & Bro.; B. W. Fraser, bathing suits; P. Cohen, jobs, Summer dresses; 128 W. 31st (American Retailers' Assn.).

WATERTOWN, N. Y.—F. A. Empsall & Co.: Mrs. M. E. Bentley, ladies' ready-to-wear; Imperial.

WATERTOWN, N. Y.—H. Ellis; H. Ellis, men's, boys' clothing, furnishings; Mrs. H. Ellis, dresses, millinery; 131 W. 35th (Hoffman & Hartbiay).

WHEELING, W. Va.—Graham & Co.: A. W. Graham, women's ready-to-wear; Herald Square.

WILKES-BARRE—Justin Bergman; Mrs. Morrissey, dresses; 181 W. 35th (Hoffman & Hartbiay).

WILKES-BARRE, Pa.—Sol. Heller & Sons; D. E. Heller, notions; Pennsylvania.

YORK, Pa.—N. Wiest' Sons; Miss E. Smith, sweaters, knit underwear, handkerchiefs; E. Noel, mdse. mgr., toilet goods, neckwear; 370 7th Av. (Wm. Gross & Co.); Pennsylvania.

BUYERS' WANTS.

Fifteen cents per word each insertion.

ARTIFICIAL Silk Wanted—Will buy for cash; 150 Denier "A". Stagg 8921.

ARTIFICIAL Silk Wanted—150, spot cash. Clifton Knitting Mills, Bklyn. Stagg 5990.

ARTIFICIAL Silk Wanted—American Viscose 150C, cash. Canal 7389.

BROADCLOTH Wanted—Striped; open for large quantity for cash. Rosenblatt, 114 West 30th.

BROADCLOTH Wanted—Striped; quantity for cash. Gaiety, 10 West 33d. Penn. 6882.

BROADCLOTH Wanted—Stripes. Samuel Broads, 102 Madison.

BROADCLOTH, Striped, Wanted—Could also use seconds. Ivy Dress, 1,261 Broadway.

BROADCLOTHS Wanted—Jolliards 2559 Myer Gans, 501 7th Av.

CANTON Crepes Wanted—Good and medium quality; cash. Ben Geltner, 370 7th Av.

CLOTH Wanted—Cloak manufacturer open to buy for cash Fall bolivias, suedes, velours; also satin de chine and crepe de chine linings. Box 656, 1214, 1,270 Broadway.

COATS Wanted—Sport, novelty materials, plain and fur-trimmed; better kind only. Fierman & Kolmer, 1,359 Broadway, 17th floor.

COATS Wanted—Jobber placing sample orders on snappy ladies', misses and juniors' models; call with samples, mornings only. Shipman Wallach Co., 12 West 32d.

COATS Wanted—Jobber placing orders on Fall coats of the better kind. Call after 10 A. M., 6th floor,

LATEST DEALINGS IN THE REAL ESTATE FIELD

SYNDICATE INVESTS IN MIDTOWN SITE

Group Buys Lexington Av. Corner Improved, With the Gilford Apartment.

OBTAINS ANNEX LEASEHOLD

Builders Acquire Plots on the Upper West Side for Apartment Hotels.

A corner in the Grand Central zone improved with a large apartment house was sold yesterday to a syndicate which will hold the property for a permanent investment. In the transaction the Maju Holding Corporation, John H. Eagle, President, sold to a client of Joseph Milner Company the Gilford, which is an eleven-story apartment house at the southeast corner of Forty-sixth Street and Lexington Avenue, having a frontage of 100 feet on Lexington Avenue and a depth of 150 feet. The building contains one and two room apartments, each with a kitchenette and bath, and stores on the Lexington Avenue frontage.

The contract of sale also includes the assignment of a sixty-three-year lease of the Gilford Annex, having a frontage of 40 feet on Lexington Avenue immediately south of the Gilford. Upon the land of the Gilford Annex was just erected a new five-story building which is provided with service from the corner building. Both buildings were designed by Emory Roth as architect and erected by Bing & Bing as builders. The Gilford was completed in the early Spring of 1924 and stands upon the former homestead of the well-known Gilford family. The property was originally sold by the Gilford family to Alexander M. Bing, and he in turn sold it to Mandel-Ehrich Corporation, who lastly sold it to the present owners. The fee of the leasehold is owned by the estate of Fannie I. Helmuth.

The property was bought subject to mortgages aggregating $1,900,000. Joseph Milner, President of the Joseph Milner Company, said yesterday that he expects immediately in behalf of his client to form a syndicate of investors to hold this property as a permanent investment.

Two Apartment Hotels Planned.

Construction of two tall apartment hotels on the upper west side is indicated by transactions consummated yesterday.

Nathan Wilson purchased from John H. Else the five-story American basement dwelling at 312 West 106th Street on lot 20 by 100.11 feet. This property is located between West End Avenue and Riverside Drive, opposite the plot recently acquired by Joseph Paterno. L. F. Phillips & Co. were the brokers.

The site adjoins the property at 314 West 106th Street, which was recently sold, and it is contemplated that a fifteen-story apartment hotel will be erected on the site just sold.

The seven-story apartment house known as the Indiana at 117 West Seventy-ninth Street on a plot 37 by 100 feet was sold yesterday by Henry A. Blumenthal to Jerome C. and Mortimer G. Mayer, operators. W. H. Ebbitt Company were the brokers.

The buyers recently bought the northwest corner of Columbus Avenue, a two-story business building, and now control a plot 174 by 102 feet. Upon expiration of the lease on the taxpayer it will probably be replaced with a fifteen-story apartment hotel.

East Side Apartment Sales.

Hattie Levy sold to the Roxford Holding Company, Reuben Fleig President, 1,388 Fifth Avenue, a five-story walk-up with two stores, adjoining the southwest corner of 115th Street. The property rents for about $10,000 per year and has been held for $75,000. It was sold for all cash above a first mortgage. This is the first sale of the property since 1898.

The Benenson Realty Company purchased from Martin F. Huberth 1,196 to 1,202 Lexington Avenue, between Eighty-first and Eighty-second Streets, a plot 83 by 55 feet, improved with three private dwellings and one five-story apartment house. The broker in the transaction was Louis Karnow of Brett & Wyckoff.

The 210 East Fortieth Street Corporation, Emanuel Bach President, sold through Maurice Wertheim the two four-story brownstone flats 210 and 212 East Fortieth Street, on a plot 34 by 100 feet. The buyer is A. E. Stuckey, who controls large holdings in the Grand Central zone. He will remodel the premises.

Buy West Side Apartments.

The Joseph D. Goldstein Realties, Inc., through Marshall M. Bernstein, sold the six-story elevator apartment house known as the Stockton, at 1,090 St. Nicholas Avenue, southeast corner of 165th Street, with dimensions of 123 feet on 165th Street and 105 feet on St. Nicholas Avenue, to the Menline Realty Corporation (Saul Bernstein). The building accommodates thirty-seven families in apartments ranging from four to eight rooms each.

Marston & Co. and Max Blau sold for Isidore Witking to the 2,400 Broadway Corporation 410 and 412 West 129th Street, a five-story new-law apartment, on a plot 64 by 100 feet, held at $135,000.

H. C. Kopp & Co. and L. Sperling sold 55 and 57 West 125th Street and 62 West 126th Street, three five-story buildings, comprising a plot 37.6 by 200 feet, facing 16.9 feet on 126th Street, for F. D'Onofrio, Inc., to the Schulte Cigar Company. The price was said to be about $200,000, and it is reported that a resale is pending.

Harry J. Schum & Son sold to Carrie M. Schmuck 68 Perry Street, on a plot 50 by 100 feet a six-story new-law apartment, held at $120,000.

The Rye Prospect Realty Corporation sold to Neocles Papatheodorou and Megacles Panopoulos 418 West Fifty-third Street, a five-story apartment house, having two stores and eighteen apartments of three and four rooms. The property is rented at about $6,000 and was held at $36,000. M. Theodore was the broker.

The estate of Stephen D. Gedney sold 317 West Thirteenth Street, a four-story building, 25 by 103 feet, to John S. Rich. The Duross Company was the broker.

Van Vliet & Place, in conjunction with the J. D. Robilotto Company, sold the two four-story and basement flats 277 and 279 West Twelfth Street, on a plot 39.4 by 32 feet.

New Apartments Planned.

Apartment house operations led in new construction proposed in the last twenty-four hours. A. C. Vaughan plans a $2,500,000 apartment house in Los Angeles of stone and terra cotta construction. The building is to be a thirteen-story project, the McGraw-Hill Daily Construction News Service reports. The Kelwood Company, San Antonio, Texas, plans an apartment, the building to cost $1,000,000. The Oak Lane Manor Apartment Company will construct a $500,000 building on Valley Road, Philadelphia.

New York operations included announcement of plans for a seven-story apartment to be erected for V. Green on Hudson and Barrow Streets.

Co-apartment Sale.

Brown, Wheelock: Harris, Vought & Co. have sold for the Thomas Holding Corporation an apartment at Beekman Mansion, the new 100 per cent. cooperative building at Fifty-first Street, overlooking the East River, to Holton Herr.

Beekman Mansions Sale.

Pease & Elliman sold a cooperative apartment in the new Beekman Mansions on Beekman Terrace at Fifty-first Street and the East River, to Miss Ethel Knipe.

Wall Street Corner Resold To Reardons for Investment

The Broadway-John Street Corporation, Elias A. Cohen, President, resold to Daniel S. Reardon and Joseph Reardon for investment the twelve-story office building on the northeast corner of Wall and Pearl Streets, known as 80 Wall Street. The building is entirely occupied by sugar and rice importers and brings an annual rental of $90,000. The reported sale was $750,000. The Charles F. Noyes Company was the broker in the transaction.

Elias A. Cohen was one of the successful bidders on Tuesday for the town house of the late Frank W. Woolworth at 990 Fifth Avenue, which he acquired at auction with Seward W. Ehrich.

PLAN BIG BUILDING OPPOSITE PENN STATION

Syndicate Buys Plot and Will Erect 20-Story Structure—Project Involves $4,500,000.

As a site for a commercial building project involving an outlay of about $4,500,000 a syndicate composed of Thomas J. McLaughlin, George Kern and William Hanson purchased from Munro-King & Gremmels Realty Corporation its property on the south side of Thirty-first Street, consisting of a plot 245 by 100 feet, about 156 feet west of Eighth Avenue.

The parcel was purchased in the name of the Acirema Holding Corporation, through William S. Sussman, Inc.

It is the intention of the buyers to erect upon the plot a twenty-story commercial building of unusual character in that the features embodied in the plan to be carried out will enable the use and occupancy of the building by such mercantile interests which heretofore could not be relocated in this district for the want of just such accommodations to those particular trades.

With the passing of this site into the hands of builders for permanent improvement, the ultimate character of the streets immediately facing the Pennsylvania Depot and the Post Office will be definitely settled.

This site, facing, almost directly the passenger entrance to the Pennsylvania Railroad on its Thirty-first Street side, is deemed by many to be part of the most important street in this section with respect to the accessibility, both to the Post Office and the Pennsylvania Railroad.

The same syndicate purchased only two weeks ago, through the same brokers, the Professional Building and the Chemists' Club Annex on Forty-first Street between Madison and Park Avenues, which is almost in the same position to the Grand Central Terminal as this site is to the Pennsylvania Station.

The sellers of the Professional Building, Harby, Abrons & Mellus, recently purchased a site and plan to erect a twenty-story building on the Ninth Avenue frontage of the block between Thirty-third and Thirty-fourth Streets, in the Pennsylvania Zone.

INSURANCE DISTRICT BLOCK FRONT RESOLD

Beinenstock & Greenberg Acquire Gold Street Frontage for $4,000,000 Building.

Contracts have been signed for the sale and re-sale of a plot of 10,400 square feet in the centre of the insurance district comprising the two corners at John and Gold Streets and Platt and Gold Streets. The first sale was made by the Estate of George Peabody Wetmore, former Senator from Rhode Island, and the estate of John Gardner to the Meister Builders, who purchased the property for all cash several months ago.

The Meister Builders resold the property to the John Gold Realty Corporation (Morris Beinenstock and Henry Greenberg) who also paid all cash. The John-Gold Realty Corporation have employed Buchman & Kahn, architects, to prepare plans for a twenty-four story office building, to cost $4,000,000, to be designed especially for insurance occupancy, provision to be made for not only large insurance corporations, but also small brokerage offices. The total rental area will approximate 165,000 square feet and the floors will have frontage on three streets. The building is to be equipped with seven high-speed elevators. There will be an ample supply of ironmongers' space for metropolitan underwriting offices and their executive offices in the same building. The plot has a frontage on John Street of 94 feet, on Gold Street of 120 feet and on Platt Street 86 feet.

As the plot is located directly in the heart of the insurance district, it has been decided to call it the "Insurance Centre Building." Directly opposite there is now in course of construction the new fourteen-story building which is being erected for the National Board of Fire Underwriters. The New York Fire Insurance Rating Organization, the New York Fire Insurance Exchange, the New York Board of Fire Underwriters and the Suburban Fire Insurance Exchange.

The improvement of this central site, together with the new Underwriters Building, as well as the new Royal Building, will tend to relieve the acute shortage which has existed in the insurance district of modern office space at moderate rentals. This now "Insurance Centre Building" will be ready for occupancy in the Fall of 1926 and will be under the management of Horace S. Ely & Company, who were the brokers in the sales transactions, and who will have charge of rentings.

BRONX BUILDING PLANS.

Dwellings, School and Stores in New Operations Planned.

The following plans have been filed with the Bronx Bureau of Buildings:

Jackson Avenue, east side, 105 feet south of 149th Street, three-story brick stores and offices, 25 by 94 feet; M. Solomon, owner; L. M. Libhar, architect; cost, $30,000.

Clinton Avenue, west side, 141.23 feet south of 180th Street, two-story brick school, 50.4 by 90 feet; Sholom Ahlichem Folks School, owners; Charles Kreymborg & Son, architects, cost, $35,000.

White Plains Avenue, east side, 100.56 feet south of Penfield Street, one-story brick stores, 53.6 by 55 feet; Samuel Shlesen, owner; Charles Kreymborg & Son, architects; cost, $20,000.

Monticello Avenue, w s, 325.51 feet north of Nereid Avenue, two-story brick dwelling, 20 by 52 feet; Andrew and Mary Murphy, owners; Andrew Murphy, architect; cost, $10,000.

Sound View Avenue, west side, 56.59 feet north of Lacombe Avenue, two-story brick dwelling, 20 by 49 feet; Julius Rohby, owner; A. Jordan, architect; cost, $10,000.

Southern Boulevard, east side, 75 feet south of Jennings Street, one-story brick stores, 50 by 75 feet; I. V. Realty Corporation, owner; I. L. Cransman, architect; cost, $20,000.

William Fox Sells Theatre Site.

William Fox, theatre owner, sold the property on the west side of Broadway, adjoining Keith's Coliseum Theatre, at the northwest corner of 181st Street, where he originally planned to erect a playhouse. The property has a frontage of 30.8 feet on Broadway and extends back 200 feet to Bennett Avenue, where the frontage is 33.7 feet. The site has been acquired by Charles L. Pope, the transfer being made by Mr. Fox's Broadway and 165th Street Realty Company.

Operators Buy Garage at Inwood.

Cantor & Pines, operators, purchased from the Frankmar Realty Company the Isham Gardens Garage, a ninety-car building, 100 by 100 feet, at 409-415 West 218th Street. It was held at $80,000.

SCATTERED DEALS INDICATE GOOD MARKET

Mandelbaum & Lewine, Inc., Operators, Buy and Sell Three Properties in Manhattan.

Mandelbaum & Lewine, Inc., operators, closed three transactions yesterday that indicate a healty market condition, owing to the fact that the properties involved were in widely scattered sections of Manhattan.

These operators sold the four five-story tenements at 39, 41, 43 and 45 Madison Street, at the southeast corner of James Street to Rubin Rothman. Each house occupies a plot 29 by 100 feet and the entire property was held at $75,000.

The sellers bought the property last week from the Appleby Estate which had held it for 100 years. H. Nelach Finnegan was the broker in the deal and will remodele the houses.

Mandelbaum & Lewine, Inc., also sold 40 Horatio Street, between West Fourth and Hudson Streets, a five-story apartment on a lot 25 by 87.6 feet, held at $70,000, to Morris Strunsky, a large holder of real estate in the section. Alfred Lorenz was the broker in the sale.

The same operators also played the role of buyers yesterday when they purchased from Dr. W. J. Pully the four-story residence at 945 Madison Avenue on a lot 16.8 by 100 feet, held at $75,000. The house is between Seventy-fourth and Seventy-fifth Streets and was sold through Peter Grimm, as broker.

LOAN FINANCES NEW BUILDING OPERATION

Furcraft Realty Company Secure $400,000 on Proposed Loft—Other Mortgages Placed.

Hughes & Hammond placed a building loan of $400,000 for the Furcraft Realty Company, Inc., on 242-6 West Thirtieth Street. The proposed building will be fourteen stories in height, containing stores, offices and lofts.

Charles C. Edwards & Co. placed a mortgage loan of $24,000 covering 37 West Eighty-ninth Street; $20,000 covering 302 West 102d Street, and $16,500 covering 60 West Seventy-first Street.

Geisler & Kraker placed a first mortgage of $12,000 with a savings bank for Rosalie Gallard on 459 West Forty-seventh Street at 5½ per cent. for five years.

Slawson & Hobbs placed for the Terrace-Shelton Corporation (Simon Bernstein, President), building and permanent loans aggregating $136,000 on four four-story apartment houses now in course of construction on the block front north side of Crocheron Avenue, Twenty-third to Twenty-fourth Street, Broadway-Flushing.

BRADSTREETS' REPORTS A BUILDING DECLINE

New Construction During May Decreased From April, but Gained Over May, 1924.

New building during May showed a falling off from April, but an increase over May a year ago and was the fifth largest monthly total recorded, Bradstreet's reports this week. The aggregate for the first five months of 1925 tops the corresponding period in 1924 by a small margin.

Reports to Bradstreet's from 163 cities show an aggregate value of new building permits of $327,734,092, against $306,782,871 reported by the same cities for April and $287,290,660 for the cities in May of last year. The following tables indicate a decrease of 17.3 per cent. from April, but a gain of 14.1 per cent. over May, 1924.

Most of this gain over last year is found outside of New York City. Building permits in the five boroughs of this city show $70,262,838, compared with $65,274,571, a gain of only 7.6 per cent., whereas the gain in the 167 other cities reporting is $257,472,354, an increase of 16 per cent. over May a year ago. The usual monthly summary follows:

	May, 1925.	April, 1925.
New England	$32,898,115	$20,523,456
Middle Atlantic	116,158,378	161,964,678
Central West'n	87,633,971	96,206,381
Northwestern	13,203,321	20,632,550
Southwestern	19,048,471	24,076,404
Southern	21,149,837	38,363,930
Far Western	37,253,180	40,015,272
Total U. S.	$327,734,692	$306,782,871
N. Y. City	70,262,838	102,814,257
Outside N. Y.	257,472,354	203,968,614
Canada	11,249,386	9,482,190

The appended table of building expenditures by months covers the periods during which construction broke all earlier records:

	1924.	1923.
Jan., 177 cities	$221,895,647	$203,370,423
Feb., 177 cities	276,082,145	236,944,378
Mar., 173 cities	415,022,105	398,548,804
First quarter	$915,002,897	$838,892,663
April, 178 cities	$300,710,909	$318,678,733
May, 178 cities	297,062,401	269,005,985
June, 178 cities	263,592,733	242,800,332
Second quarter	$861,386,043	$830,485,100
Six months	$1,776,388,940	$1,654,377,762
July, 178 cities	$230,808,957	$228,888,611
Aug., 178 cities	243,688,196	242,750,246
Sept., 178 cities	236,551,695	219,141,518
Third quarter	$711,138,848	$695,780,375
Nine months	$2,487,527,788	$2,350,158,137
Oct., 180 cities	$277,437,215	$274,922,511
Nov., 180 cities	233,641,249	252,765,862
Dec., 180 cities	250,764,725	260,442,139
Fourth quarter	$761,843,189	$778,130,512
Twelve months	$3,249,370,977	$3,128,288,449
	1925.	1924.
Jan., 180 cities	$214,630,905	$222,210,297
Feb., 180 cities	*254,093,002	275,624,451
Mar., 180 cities	853,946,581	418,706,527
First quarter	$822,669,488	$917,610,975
April, 190 cities	$409,822,316	$301,622,512
May, 163 cities	327,734,092	287,290,660

*Due to correction in Brooklyn total.

Building permits for the five months total $1,559,726,896, against $1,506,623,948 in the like period of the heretofore record building year of 1924, and establish a new record, higher by 3.5 per cent. than the old one.

APARTMENT RENTALS.

Lease Many Suites in East of Fifth Avenue Houses.

Seaman & Penderrast leased an apartment for Culver Associates, in 71 Park Avenue to Dr. Harry E. Sinden; in 129 East Sixty-ninth Street, for Brixton Holding Corporation, to George A. Crocker Jr., and in 159 East Forty-ninth Street, for Pease & Elliman, to Miss Helen O. Irwin.

Pease & Elliman have leased apartments as follows: In 850 Park Avenue, a cooperative house at the southwest corner of Seventy-seventh Street, to Mrs. M. P. Strong; in 305 Lexington Avenue, to Miss Alice J. Brown; in 56 West Eleventh Street, to Dillon Harris; in the house under construction at 135 East Seventy-fourth Street, the northwest corner of Lexington Avenue, to S. B. Friedman; in 17 East Eighty-ninth Street, the northwest corner of Madison Avenue, to William H. Beers, and in 365 West End Avenue, to Thomas B. Owens.

Stockwell & Marling leased an apartment at 150 East Seventy-second Street for Brett & Wyckoff, to Dr. John W. Churchman; to Mrs. Lindley Murray, at 2 East Ninety-fifth Street, and in the building under construction at 75 East Fifty-fifth Street, to Thomas M. Debevoise, for the Edmar Realty Company.

FINE BANK CONCOURSE FOR AMERICAN TRUST

Alterations Started Yesterday for Imposing Quarters in the Financial District.

The American Trust Company began work yesterday on the remodeling of its banking floor at the northwest corner of Broadway and Cedar Street, which, when completed, will give the bank one of the largest and most imposing banking concourses in the financial district. The alterations are being made to provide additional space and increased facilities to meet the growing demand of the bank's business. The work is expected to take several months to complete.

The alteration is possible because interests affiliated with the American Trust Company own the entire block bounded by Broadway, Cedar, Temple and Liberty Streets, which block comprises two buildings, the New York Title and Mortgage Company Building at 135 Broadway and the Washington Life Building at 141 Broadway.

The remodeling will involve a direct entrance on Broadway at the corner of Cedar Street and cutting through from the rear to the Washington Life Building, extending the banking concourse at an angle. This will give the Trust Company a banking floor 150 feet in depth from Broadway to Temple Street and 115 feet from that corner to Liberty Street.

Total area of the banking floor will be 7,434 square feet, and as it is entirely on the outside of the building, it will receive abundance of daylight and will not have to depend upon artificial illumination.

Architectural treatment of the room will be of Italian design. The banking screens will be of polished Juane Nile Italian marble and bronze, a similar marble will be used for the railings enclosing the officers' quarters and for the wainscot around the walls of the room. The walls and columns will be of Travertine stone and will be surmounted by a paneled ceiling. The tellers' cages are to be marble with bronze fittings, and a scheme of indirect lighting has been devised which will mingle with the daylight, coming in through the windows, to provide a shadowless illumination.

The American Trust Company was organized in February, 1919. At the present time it has offices at Broadway and Cedar Street and at 297 Madison Avenue, at Forty-first Street, Manhattan; at Bridge Plaza North, Long Island City; 209 Montague Street, Brooklyn, and 161-19 Jamaica Avenue, Jamaica, L. I. With it is affiliated the County Trust Company at White Plains, with offices at 162 Main Street.

SONS OF REVOLUTION IN DOWNTOWN LEASE

Empire State Society Takes Office in Nassau Street Building—Other Commercial Leases.

Herbert McLean Purdy & Co. leased offices in 154 Nassau Street to the Sons of the American Revolution (The Empire State Society). The Sons of the American Revolution have maintained their offices in 220 Broadway for the past fifteen years. Colonel Henry W. Sackett is the President and Major Du Bois the Secretary.

Hamilton & Co. rented a floor in 225 West Thirty-fifth Street to American Dress House; and 158 West Thirty-fourth Street to Jacob Kass; in 208 West Thirtieth Street to Rutenberg Brothers; in 463 Seventh Avenue to Edelstein Dress Company, Inc.; in 252 West Thirty-seventh Street to George Kuhn; in 33 West Thirty-second Street to Leibowitz & Son; in 251 West Thirty-sixth Street to Furst Dress Company; in 25 West Thirty-seventh Street to Benjamin Goldstein; in 30 West Thirty-first Street to Dress Company; in 262-270 West Thirty-eighth Street to I. Gordon; in 54 West Thirty-ninth Street to Gottreich & Gries; in 147 West Thirty-fifth Street to Renown Cloak Company; in 500 Seventh Avenue to Ritenson & Horowitz, all for a term of years.

Charles B. Van Valen, Inc., leased for the Collegiate Realty Company offices at 123 William Street to John P. Buddle & Co., Inc.; B. Bert Erit, the New York Board of Fire Underwriters additional space, George Mechanic, Harry Schultz and Simon A. Wesson; for the Parbee Realty Corporation offices to Benjamin Bernstein, the Babcock Printing Press Manufacturing Company, Inc., at 25 Spruce Street to the Drug and Chemical Markets, Inc.; at 110 William Street to Henry Dayton, E. H. Tucker, the Shevlin Agency, Inc., and Frank Levy; for the Molan Realty Corporation a floor at 56-6 John Street to W. R. Collins & Co., Inc.

Rowantree-Schley Company leased in the Victoria Building, at Fifth Avenue and Twenty-seventh Street, the following space: The Fifth Avenue corner of tenth floor for J. R. Shoaf & Co.; H. M. Kouri Corporation, and secured extension of lease from Bing & Bing; also leased for Bing & Bing part of the thirteenth floor to the Fifth Avenue Protective Association; part of eighteenth floor to the Usona Shirt Company; Room 1206 to V. Assadourian; Room 1410 to Kelikian Rug Company; sublet Room 1100 for J. Hilborn to Kelig Carpet Company, and sublet for Strawbridge & Clothier, represented by Cross & Brown Company, part of the fourth floor to L. S. Mayer; also leased for Bing & Bing at 1,140-46 Broadway space on the eighth floor to Ambarian & Sons, and for Jacob Ruppert Realty Corporation space in the Ashland Building at Fourth Avenue and Twenty-fourth Street to the Big Brothers Movement, Inc.

The Duross Company leased the store at 235 West Thirteenth Street for the Wilson Company to Miss Anna Hughes; the store at 125 Eighth Avenue for the Spruce Estates Corporation to Fay Lin and Lim Ying for a term of five years; the three-story building at 127 West Fifteenth Street for Edward Swann to Steve Takas for ten years.

The Haggstrom-Callen Company leased for a term of five years the westerly store, which has been recently altered, at 159 West Sixty-second Street to William Yeomans.

Cross & Brown Company leased the following space: In 587 Fifth Avenue to Ernest Dressel North; 110 and 114 West Forty-second Street to the May Fair Sales Corporation; in 73 and 74 Greene Street to the Melrose Novelty Company, Inc.; in 1,340 Broadway to Nathan Meyer; in 110 West Forty-second Street to the Postage Meter Company. Also, Cross & Brown Company, in conjunction with William J. Smith & Co., leased space in 1,457 Broadway to Clarence H. White.

William A. White & Sons leased to Meyer Friedman the store at 196 West Street; to Hyman Wittner the building at 17 Harrison Street; to J. H. Krenrich Commission Company the first loft and part of the store at 168 Duane Street; to Andrew J. Sorbello the building at 365 and 367 Washington Street; to H. & A. Wistrech the building at 359 Washington Street; to Helen Melchior the building at 601 First Avenue, and to the Lucy Lu Shops, Inc., and to Gottardo Tenchini, offices at 349 Fifth Avenue.

Brooklyn Factory in Long Lease.

The American Bureau of Real Estate, in cooperation with M. O'Sullivan, leased the three-story brick factory building, on a plot 200 by 100 feet, at 141-51 King Street, to J. B. Salterini for a long term of years. The building is now undergoing extensive alterations and improvements to conform to the tenant's requirements.

Queens Transactions.

Frank J. Magerle reports a sale of a five-room cottage at 76 Remson Avenue, Elmhurst, to Carl Schuetz, who will occupy.

The R. & R. Realty Company sold for Kalt & Hanover a plot 120 by 95 feet on the southeast corner of Jamaica Avenue and 193d Street, Queens, in a client.

Lower Broadway Loft Bought by C. A. Gould

Charles A. Gould, who recently bought the former Rockefeller residence on the northeast corner of Fifth Avenue and Fifty-fourth Street, has purchased for investment a valuable commercial parcel on lower Broadway.

The property consists of a ten-story loft building with stores at 832 and 834 Broadway, on plot 46 by 95.4 feet, located between Twelfth and Thirteenth Streets.

The property was sold by the Klasco Finance Corporation, Samuel Klar President, and was taken subject to a mortgage of $197,000.

The former Rockefeller site is to be improved with a monumental commercial building, the property having been leased to the Aeolian Company, now on West Forty-second Street, for its new home.

OPERATOR RESELLS BRONX APARTMENT

Galewski Takes Profit in Boston Road Resale—Multi-Family Houses Sold.

Charles Galewski resold at a substantial profit to Dr. Charles H. Selinger the six-story elevator apartment house, on a plot 72 by 100 feet, at 1,051 Boston Road. The property contains five families on a floor, showing a rental of $25,000, and was held at $150,000. H. D. Baker and A. Robinson were the brokers in the transaction.

William F. Kurz, Inc., sold for Norem Realty Corporation to a client the southeast corner of 170th Street and Plimpton Avenue, a five-story new-law apartment, on a plot 75 by 90 feet, valued at $150,000.

Samuel Goldstein has purchased a three-story building, on a plot 25 by 111 feet, on the south side of 148th Street, between Third and Cortlandt Avenues, and also a three-story building on the east side of Cortlandt Avenue, between 147th and 148th Streets, for improvement. This is the first sale of this property in twenty years. William F. Kurz and Anthony F. Burger acted as brokers.

The Kay See Holding Corporation sold through Mark Silver to Rebecca Deutsch a three-and-one-half-story tax-exempt apartment house, 1,162 Sherman Avenue, on a plot 65 by 100 feet, housing thirty-four families. The resale of the property is pending.

Leon Ullman sold through McLernon Brothers to a builder for improvement the plot 125 by 100 feet, on the east side of Southern Boulevard, 125 feet south of Tiffany Street. The buyer intends to erect a business building on the plot.

I. Benenson sold through Benjamin Antin to R. I. Epstein the plot 130 by 90 feet on the southeast corner of Park Avenue and 144th Street. The purchaser intends to improve the property with a garage.

The Metcalf Avenue Realty Corporation sold through Nat Spitzer to the Roseleaf Realty Corporation the block front on the north side of East 172d Street, between Fteley Avenue and Metcalf Avenues, fronting 200 feet on 172d Street and 100 feet on Fteley and Metcalf Avenues. The purchaser contemplates the erection of six four-family dwellings.

The Jacobs & Feinblatt Leasing Company leased from D. Tannenbaum for a period of twenty-one years at $29,000 a year the six-story tax-exempt walk-up apartment house at 1,064 Bryant Avenue, northeast cornerr of Tremont Avenue, northeast corner of Tremont Ave.

Loventhal Brothers (Charles D. and Harry Loventhal), operators, have purchased from P. Backer the one-story taxpayer, now in course of construction, located on Castle Hill Avenue, adjoining the corner of Westchester Avenue. The property will rent for $7,000, and was held at $50,000.

H. D. Baker and A. Robinson, in conjunction with Jack Weill, sold for Charles Galewski 1,051 Boston Road to Dr. Charles H. Selinger, who in turn resold the property to William Katz. The property was held for $155,000.

PLOTS AND DWELLINGS IN BROOKLYN SALES

Private Residence Bought for Occupancy—Builders Plan to Improve Residential Lots.

The following sales were reported through the Multiple Listing Bureau of the Brooklyn Real Estate Board: James B. Fisher Company sold the one-family brick residence at 148 Wilson Street, on a plot 18.9 by 100 feet, to Mrs. Fannie Silverman for occupancy; Frank M. McCurdy Company, Inc., listing broker, in cooperation with William H. Bourne, sold the vacant plot, 60 by 100 feet, on the east side of East Fourteenth Street, 400 feet north of Avenue I; Charles Partridge Real Estate Company, Inc., sold the two-story and cellar whitestone residence at 182 Maple Street.

Frank A. Seaver & Co. sold a plot 100 by 100 feet on the southeast corner of Twelfth Avenue and Eighty-third Street for A. Otis to a builder for improvement. Also a plot 125 by 100 feet on the south side of Marine Avenue, 237 feet east of Fourth Avenue, for the Brown Estate, to a builder for improvement.

Bulkley & Horton Company sold the two-story and cellar two-family stone dwelling, on a plot 20 by 120 feet at 904 Lincoln Place, for the estate of George M. Woodcock to a client for occupancy, also sold, in conjunction with the Tyler-Warren Company through the Multiple Listing Bureau, the two-family frame dwelling at 154 Madison Street, for James Parker to a client for occupancy.

Henry Kornblum and the Denison Realty Corporation bought 49 Debevoise Place and 436 and 438 Hudson Avenue, through the Charles F. Noyes Company, A. Peace & Sons and Sheldon A. DuCret, brokers. The three buildings cover a plot/age of 7,500 square feet and front 25 feet on Debevoise Place and 50 feet on Hudson Avenue. The property is located 146 feet from De Kalb Avenue. It was purchased free of mortgage and was held for $125,000.

MANHATTAN PLANS FILED.

Twenty-four-Story Lofts for Eighth Avenue—Hotel Alteration.

Plans were filed yesterday with the Manhattan Bureau for a new loft and a hotel alteration, as follows:

Eighth Avenue, southwest corner Fifty-sixth Street; for a twenty-four-story lofts, &c., 119 by 118; 619 Eighth Avenue Corporation, owner; G. and E. Blum, architects; cost $1,500,000.

Broadway, Nos. 2,171 to 2,177; to a ten-story hotel; Brenson Realty Corp. owner; L. A. Abramson, architect; cost $55,000.

PRIVATE HOUSE SALES.

Mrs. L. E. Rowland Sells West Eighty-fifth St. Residence.

The five-story dwelling on a lot 18 by 100 feet at 115 West Eighty-fifth Street was sold by Pease & Elliman for Mrs. L. E. Rowland. The house was recently altered into small apartments.

Van Vliet & Place sold for George Place the four-story dwelling, 14 Eighth Avenue, size 22 by 100 feet. The buyers will modernize the building.

PLAN TO IMPROVE MAMARONECK PLOT

Stores and Apartments for Tract Opposite New Boston & Westchester Station.

JERSEY FLATS ACTIVE

Construction Company Buys Highland Arms in Transaction Involving $301,500.

A new housing and business project is planned for Mamaroneck, according to an announcement from the office of Thomas B. Sutton. Mr. Sutton purchased from Martin Quinn thirty building plots adjoining the New York, New Haven & Hartford Railroad, opposite where the new Boston & Westchester station is being erected. A part of this property has a frontage on Palmer Avenue. This property was originally laid out for business, but it is Mr. Sutton's intention to develop it with stores and apartments. C. J. Thompson was the broker in the transaction.

At the auction sale of Highlands Wood conducted by Chauncey B. Griffen on June 6 every lot was sold. The total price of the forty-nine lots was $96,450, an average per lot of $1,910. Among the buyers were Walter W. Westall, L. L. Hall, Philip J. Knoblock, Gladys L. Eakins, H. C. Atwater, S. Carleton Simonson, H. K. Morrell, B. H. Woodward and J. W. Slawson.

The office of Thomas S. Burke rented the premises at 495 South Broadway, opposite Lawrence Street, to the Homeland Company, Charles C. Mulally, general manager. Also rented for E. H. Baker the house at 44 Hill Terrace, the Pepperhan Heights section of Yonkers. R. Hayford of Sherwood Park is the lessee; also leased for Mrs. Caroline C. Deane the residence at 2 Hamilton Avenue to Thomas Gaffney Taaffe, Professor of English at Mount St. Vincent. Leased to Mrs. O. H. Wilson from Mrs. Caroline C. Deane the house at 4 Hamilton Avenue. Also leased 1 Hamilton Avenue for Miss Mary E. Deane to Mrs. Wiley.

Jersey City Sales.

Dr. Clinton L. Decker sold to the M. T. Realty and Construction Company, Benjamin Trier, President, for $181,500, the four-story brick thirty-family apartment known as the Highland Arms, erected on a plot 98 by 143 feet at 113 and 115 Highland Avenue. The buyer gave in part payment a two-story frame building containing five stores and four apartments, on a plot 75 by 64 feet, at the northeast corner of Fairmount and Hancello Avenues; a two-story frame dwelling on a plot 50 by 125 feet at 79 Clark Street, and three two-story frame one-family dwellings 312 to 314½ Duncan Avenue, adjoining the corner of Freeman Avenue, held at $126,000.

Vincent Ardizzone bought from William A. McDermott for $15,500 a two-family brick dwelling, 269 Grant Avenue, on a plot 27.6 by 97 feet.

Vincenzo Cornetta sold the two-family frame dwelling at 103 Claremont Avenue to Nathan B. Levy for $13,000.

James H. Thompson bought the six-family brick flat 76 Arlington Avenue, from Mrs. Estella F. Ross. The consideration was $28,000.

The two-family frame dwelling at 216 Dwight Street, on a plot 26 by 102 feet, was sold by Barnett Frank to Abraham Gross for $12,500.

Joseph Schlesinger and Max Resnick sold the four-family dwelling 21 Stagg Street, between the Boulevard and Liberty Avenue, for $15,000 to Antoni Lomewski.

Mrs. Katharine Baker sold the one-family dwelling at 190 Pine Street for $4,500 to Edmond F. Keller. The buyer resold the house to Mrs. Elizabeth Borkland for $5,000.

John Kaminski bought the two-story frame dwelling at 59 Montrose Avenue for $10,500 from John Downey.

Hubertus J. Verhoven sold the two-story frame one-family house 16 Demott Place for $6,500 to Frank Laslo.

K. S. S. Realty Company bought from Lewis Max for $10,000 a plot 40 by 85 feet on the north side of Gregory Street.

Benjamin B. Zimmermann sold the ten-family brick flat on a plot 22 by 97 feet at 229 Fifth Street, Union Hill, for $25,000 to Isidore Dworkin.

Salvatore Distefano purchased the two five-story brick tenements at 70 and 74 Paterson Plank Road, West Hoboken, from Salvatore Tomasi. The price was $48,500.

Lawrence Residence Sold.

H. Frankfort & Son, Inc., sold for Aaron Rosenstein to Emanuel Grien the two-and-one-half-story brick veneer building in course of construction on the easterly side of Margaret Avenue, south of Broadway, Lawrence.

Buys Studio Cottage.

Bracher & Hubert have sold a studio cottage near Woodstock, Ulster County, New York, with about four acres of ground, for Miss Ida C. Bracher to Charles J. Ryan, who will occupy.

HOME AT FIELDSTON SOLD.

Louis Woolf Buys One of Original Delafield Estate Projects.

J. V. P. Heinmuller sold his stone, stucco and timber residence of Elizabethan design, located on West 246th Street near Livingston Avenue, Fieldston, Riverdale-on-Hudson, to Louis Woolf. This property was one of the original houses constructed by the Delafield estate and is located on a plot 95 feet wide, adjoining the estate of J. G. McCrory, the merchant. The house consists of nine rooms and two baths and was held at $40,000. Edgar G. Johnson was the broker.

BUYS NORTH SHORE HOME.

Joseph H. Parker to Occupy Residence in Malba.

The Malba Estate Corporation, through Champ & Dasey, Sales Directors, have sold "Bonnie View," the large white Colonial residence on the corner of North Drive and Fourth Avenue, at Malba-on-the-Sound, North Shore, L. I., to Joseph H. Parker, President of the Parker Oil Company, Long Island City. Mr. Parker will occupy as his all-year residence.

Long Island City Factory Leased.

Sexauer & Lemke, Inc., leased to the John B. Dewsnap Company, for a term of years, the Dock Building, a two-story factory, comprising 22,000 square feet of floor space, located at the foot of Pierce Avenue and East River, Long Island City.

LONG ISLAND—FOR SALE OR TO LET. | LONG ISLAND—FOR SALE OR TO LET.

A Message to Those Who

Lack Ready Cash To Buy a Home

THE organization making this offer is a group of realty men of strong financial resources, interested in providing "honestly-built" all-year homes for city dwellers who are tired of city life and earnestly desire to establish their own home in the same healthful, attractive, accessible residential section usually accessible only to those of large means.

One of Ten Types of Homes to Select From

On ¼ Acre

Boating Bathing Fishing

Because of extensive financing necessary to carry out this plan successfully, we will be able to accept

Only 100 Families

with whom we can co-operate as a group, making possible the building and purchase of the 100 homes at the lowest possible cost and most advantageous terms. By co-operating as a unit these 100 families will get homes built of materials and a class of workmanship to be found only in homes of the best type, costing much more.

$250 DOWN **$5** WEEKLY

Assures HOME Ownership

Every Improvement Including Water, Gas & Electricity

This is the Most Amazing Offer to the Man of Moderate Means

A HALF MILLION FAMILIES, at a conservative estimate, solid, substantial families, have dreamed of some day being able to buy a home of their own in a spot where their children and they can live a normal, happy, healthy life, away from the congestion and handicaps of the city, with its high rents and cramped apartments, and yet near enough to their day's work in the city.

NO REASON TO PAY RENT NOW. You, too, can become the owner of a fine home on a quarter or half acre plot in this popular, restricted, residential community, selected for its convenience and accessibility, where you will be surrounded by worthwhile neighbors, with good Schools, Stores and Churches, where the great outdoors welcomes you to sunshine and fresh air. We offer every opportunity you can ask for to come in on this project early. If you delay it will be due to your own neglect and you have only yourself to blame.

The land owned by this organization is free and clear of all mortgage indebtedness. It is located in one of the fastest growing and most beautiful sections on the South Shore of Long Island, 35 minutes from New York, well within the commuting zone, by fast electric express train service.

REMEMBER ONLY 100 HOMES TO BE BUILT NOW

ACT QUICKLY ANSWER THIS ADVERTISEMENT TODAY TOMORROW MAY BE TOO LATE

If you are one of those who have always said that you wished you could get in on some of the "Big Things" of Life, This is Your Opportunity.

—— —— —— —— "Tear Off and Mail Today" —— —— —— ——

W. H. Bundo, *President*, P. O. Box T-67, Times Plaza Station, Brooklyn, N. Y.

Dear Sir:—

Please send further information of "How to Secure a Home With Little Cash."

NAME .....

ADDRESS .....

CITY OR TOWN .....

BUSINESS PROPERTY, SALE OR RENT. | BUSINESS PROPERTY, SALE OR RENT.

For Lease—Term of Years

927-931 Flatbush Avenue

In the Heart of Flatbush

Bet. Church & Snyder Aves.

Modern Building, 35x100

3-Story & Basement, High Ceilings

MIGHT DIVIDE

WONDERFUL OPPORTUNITY FOR FURNITURE OR RETAIL BUSINESS

Rental Less Than $1.30 Foot

Apply Owner & Builder **Harold E. Wittemann** 188 Montague St., B'klyn. Phone Triangle 1020.

MORTGAGE LOANS.

Mortgages

Any Where
Any Amount
Any Class

Prompt Action—Reasonable Rates

OGDEN & CLARKSON
Corporation
Established 1869
21 East 47th St. Vanderbilt 1275

We have funds for First Mortgages at 5% and 5½%
on Manhattan and Bronx Properties
LOW CHARGES.
Sharp, Nassoit & Lanning, Inc.
2,480 Broadway. Tel. Riverside 8850

2nd MORTGAGES
On Good Greater New York Property
Accepted Within 48 Hours.
Brokers Protected.
S. A. ISRAEL
140 Broadway Hanover 5408

MORTGAGE MONEY
H. J. SOKOLOW
1st, 2nd and Building Loans
276 Fifth Ave. Caledonia 5885

REAL ESTATE AT AUCTION.

PUBLIC AUCTION

By order of LAWRENCE H. TASKER, Executor

ENGLISH TUDOR HOUSE

12-room house, 4 baths, situated on beautifully landscaped plot, 100 x 175. Corner of Plymouth and Outlook Aves.

COLONIAL HEIGHTS
(near Bronxville)
TO BE SOLD
Saturday, June 13th, at 3 P. M.
on the premises
60% may remain on mortgage.

Same Day—at 4:30 P. M.
on the premises—
Sale of GEORGE H. SOUTHER'S
COLONIAL RESIDENCE
10 ROOMS, 3 BATHS
Corner of Livingston and Plymouth Aves.
Send for Descriptive Booklet.
DONALD S. ANDERSON
56 West 45th St., N. Y. C.
Phone Murray Hill 8392.

QUEENS—FOR SALE OR TO LET.

Beautiful New Homes
25 Minutes from Penn. Station.
7 rooms and bath **$5260—$5590**
The biggest home-buying opportunity of the day! 240 new homes being built at Marathon Park, Little Neck, N. Y., within city limits.
EASIEST OF TERMS
Emigrant Industrial Savings Bank holds first mortgage $2,750. Write for leaflet.
MARATHON PARK HOMES CORP.
Tel. Bayside 2763. Little Neck, N. Y.

Fred F. G. RANDALL QUEENS BORO. REAL ESTATE
119 E. 42D ST.—TEL. ASHLAND 2627-2628

LONG ISLAND—FOR SALE OR TO LET.

LEAVING TOWN
FURNISHED BUNGALOW FOR SALE
5 Rooms and Bath.
Beautifully Furnished.
Close to fine bathing beach.
Near station. Excellent commuting.
ACT QUICK.
Miss Collamore,
303 West 4th St. Tel. Chickering 5760.

NEW JERSEY—FOR SALE OR TO LET.

Beautiful Waterfront Lots & Bungalows
FOR SALE on the West Shore of
Lake Hopatcong
Lots from $300 & Up
Choice selection; on easy terms.
Write for illustrated booklet "Y" of fifty views.
SUITE 812—Wiss Bldg. Newark, N. J.

BUSINESS PROPERTY, SALE OR RENT.

103 Park Ave.
COR. 41ST. ST.
OFFICES
250 to 900 Sq. Ft.
$840 up
N. A. BERWIN & CO., Inc.
103 Park Ave. Ashland 8100

13th St. near Av. B.
LOTS (10 VACANT)
LOFTS 105x85
ALSO SMALL BUILDINGS
ESTATE JOHN U. BROOKMAN, 165 BROADWAY.

TOM GIBBONS TAKES COUNT.
Gene Tunney's merciless right sends the St. Paul boxer, Tom Gibbons, whom Dempsey couldn't knock out, to the floor in the twelfth round of their bout at the Polo Grounds. The New York Times Rotogravure-Sports Section next Sunday.—Advt.

BUSINESS PROPERTY, SALE OR RENT.

LOFTS
Showrooms
12TH ST.—201-213 EAST
(Cor. 3d Ave.)
Units from 1,500 to 4,500 Sq. Ft.
13TH ST.—114-116 EAST
(Near 4th Ave.)
9th Floor, 5,750 Sq. Ft.
41ST ST.—235 EAST
2d Floor, 2,500 Sq. Ft.
41ST ST.—247 EAST
4th Floor, Office No. 2
42D ST.—220 EAST
2d Floor, 940 Sq. Ft.
42D ST.—226 EAST
2d Floor, 1,900 Sq. Ft.
Sprinklered, steam heat, elevators, Modern Manufacturing Buildings
HUP REALTY CO., Inc.
Owners
J. CHR. G. HUPFEL, President
229 E. 38th St. Caledonia 1090
Full commissions to brokers.

STORES and Basements
13 E. 30th St.
22' x 85'
Near 5th Ave.
135-9 W. 17th St.
65 x 92
Sprinklered—Low Insurance
227-39 W. 17th St.
120 x 42
Excellent light. High ceiling.
All at very reasonable rentals
Full Commission to Licensed Brokers.
Spear & Co. Inc.
1261 Broadway Penn 6520

New Lofts, Offices and Show Rooms
122 FIFTH AVENUE
We are subdividing the entire second floor 18,000 Square Feet, into various size lofts, offices and showrooms, at low prices.
Fireproof building; 100% sprinklers; seven elevators; light manufacturing allowed; brokers protected.

SPACE	$70 per month
SPACE	$90 per month
SPACE	$125 per month
SPACE	$200 per month
SPACE	$400 per month

And other spaces at low figures.
41 West 21st Street
Lofts, Offices and Show Rooms $30-$40-$60 to $100 per month
131 West 24th Street
Loft, 1,298 Square Feet, $1,200 per year
Store, 2,750 Square Feet, $3,300 per year
E. SHARUM CO., 122 Fifth Avenue Room 808. Tel. Watkins 1870

Ft. George Ave. and St. Nicholas Ave.
North Corner
STORES
WELL SETTLED NEIGHBORHOOD
NEW TAXPAYER
REASONABLE RENT
Suitable for various kinds of business—
Drug Store, Ice Cream Parlor, Groceries, Cigars, Stationery, Butcher, Wearing Apparel, Etc.
Inquire Agent on premises, or
SAUL MINSKOFF
2382 Grand Concourse. Tel. Kellogg 6380.
Or Your Own Broker.

Large Corner Store
N. W. Cor. 146th St. & Broadway
Now occupied by the United Light and Power Company.
Can be leased for term of years.
Size 40 x 88
And Part of Basement
with 1,200 feet of space on second floor rear connected by stairway to store.
Suitable Bank, Drug Store, Department Store or Restaurant or will divide.
Newmark, Jacobs & Newmark
8,410 Broadway. Edgecombe 1030.
BROKERS PROTECTED.

2255 Broadway
CORNER 81st ST.
A Few Desirable Offices and Showrooms
EVERY ONE FACES FRONT.
IMMEDIATE POSSESSION
REASONABLE RENTS
INQUIRE SUPT.,
2255 BROADWAY

167 MADISON AVE.
NEW BUILDING
S. E. CORNER 33D ST.
SMALL STORES
Especially suitable for florist, barber, optician, jeweler, etc.
SHOW ROOMS
Small or large, specially light, with large windows; good advertising possibilities; suitable silk concerns or infants' wear. Also offices, light and airy.
Now Renting. Agent on Premises.
Harry Burnett 167 Madison Ave. Tel. Cal. 2675.

Store—Reduced Rent
630 Columbus Av., few doors from corner 92d St.; large and light, all improvements; rent now $225. Apply Supt. on premises, or Walter C. Korn, 250 West 57th St.

Reduced Rent—Store
Light and large; Amsterdam Av. between 102d and 103d, Number 843; rent now $135. Apply Walter C. Korn, 250 West 57th St.

REAL ESTATE.

MONEY WANTED
for investment at six per cent. in First Mortgages on Jersey City improved real estate. Titles guaranteed. Amounts from $5,000 to $75,000. Conservative appraisals, loans well secured. Write to A. M. McNeil (15 years with Title Guar. & Trust Co., N. Y. City), now manager of
TROUT & WALKER, INC.
Real Estate and Insurance
241 Old Bergen Road, Jersey City, N. J.
Phone Bergen 5423.

APARTMENTS FOR SALE OR TO LET. | APARTMENTS FOR SALE OR TO LET.

FOR IMMEDIATE OCCUPANCY
New Garden Apartments
OF 4, 5, 6 or 7 ROOMS, 1 to 3 BATHS
FOR $145 TO $300 MONTHLY
Under the Jackson Heights 100% Cooperative Ownership Plan

A SMALL INITIAL PAYMENT secures any one of these new, perfectly planned, ideally located apartments in the finest residential section of New York City.

You get immediate possession of your apartment and pay the balance of your purchase in monthly payments the same as you now pay rent.

Attractive Resale Offerings

3 ROOMS—Good outlook over Golf Course. Total monthly payment $72, part of which is applied to purchase.

4 ROOMS—1st Floor, overlooking beautiful Linden Court Garden. Total monthly payment $69.90 part of which is applied to purchase.

5 ROOMS—1st Floor, bedrooms overlooking Linden Court Garden. Total monthly payment $110, part of which is applied to purchase.

6 ROOMS—2 BATHS, in Hampton Court. Total monthly payment $137, part of which is applied to purchase.

Initial Payment—Terms Arranged

Jackson Heights
THE QUEENSBORO CORPORATION
Jackson Heights Office: 25th St. & Polk Ave., Havemeyer 2360
Hourly Cadillac Service from Delmonico Exhibit to Jackson Heights
Broadway B. M. T. Subway to Jackson Heights. Take Corona train at Queensboro Bridge Plaza. Interboro Subway to Grand Central Station, transfer to Queensboro Subway (Corona Line) to Jackson Heights. By Motor, 59th St., via Queensboro Bridge, Jackson Ave., (Northern Boulevard) to 25th Street, Jackson Heights.
VISIT THE GARDEN HOMES EXHIBIT, DELMONICO BLDG., FIFTH AVENUE AND 44TH STREET

910 WEST END AVENUE
Southeast Corner 105th Street
New 15 Story Building
Occupancy July 15th
3, 4, 5 and 6 Rooms
Now Leasing
Open for Inspection
MARK RAFALSKY & COMPANY
MANAGING AGENT
Telephone: Vanderbilt 2027 21 EAST 40th STREET
or
Representative on Premises Phone Clarkson 0946
V. CERABONE and MICHAEL A. CAMPAGNA, Owners

Ground Floor Suite For Two Physicians
At approximately $200 a month
898 Park Avenue
Corner 79th Street
Immediate Occupancy! Excellent Proposition
Albert B Ashforth, Inc., 12 E. 44th St. *Murray Hill 1700*

FACTORIES FOR SALE OR TO LET.
New Jersey.

New Jersey
69,000 Sq. Ft.
Factory or Warehouse
For Sale—Low Price
Splendid plant, few minutes from Newark, N. J.—ideal for storing or any manufacturing purpose.
Feist & Feist *Factory Specialists*
738 Broad St., Newark, N. J.

APARTMENTS FOR SALE OR TO LET.
Unfurnished—East Side.

124 E. 84th St.
Bet. Park & Lexington Aves.
New 9-story apartment house.
4, 5 & 6 Rooms
1, 2 & 3 Baths
Representative on Premises
Sharp, Nassoit & Lanning
Madison Ave. cor. 85th St.
Butterfield 2700

Unfurnished—East Side.

1150 Fifth Avenue
North Corner of 96th Street
A Choice Location
Handsomely Constructed New Building
APARTMENTS are offered at moderate rentals, quite low in price compared with other apartment buildings with similar surroundings and atmosphere. Overlooking Central Park and opposite the entrance at 96th Street and Fifth Avenue.
Apartments are well arranged for housekeeping. Large, light rooms, plenty of sunlight, abundant closet space. Excellent house service.
If you will inspect these apartments, you will appreciate their desirability and reasonable rents.
6 rooms, 2 baths
8 & 9 rooms, 3 baths
Rents $2,900 up
See representative on premises
PEASE & ELLIMAN, Agent, 340 Madison Av.

APARTMENTS FOR SALE OR TO LET. | APARTMENTS FOR SALE OR TO LET. | APARTMENTS FOR SALE OR TO LET.

1010 Fifth Avenue

"French" experience can give you these at moderate rentals~~

A 12 room corner apartment with south and west exposure.
An 11 room apartment with a 40 foot outlook on Fifth Avenue.
A 9 room apartment with three exposures.
A 7 room apartment with southern exposure.
Architecture, construction and service of the highest order—the reputation of the Fred F. French Companies is your guarantee.
And all this at rentals that will surprise you by their moderation.
The building is now open for your inspection.

FRED F. FRENCH MANAGEMENT CO. Inc.
350 Madison Avenue N.Y.
Tel. Vanderbilt 8950

DOUGLAS GIBBONS & CO. Inc.
6 East 45th Street N.Y.
Tel. Vanderbilt 0626

Unfurnished—East Side.

4 ROOMS
Bath and Extra Lavatory

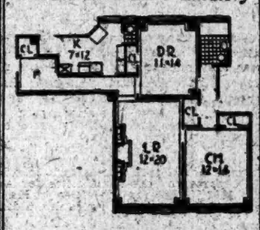

1435 LEXINGTON AVE. *at 94th Street*

THREE large rooms and full sized kitchen make this a most charming apartment . . . The dining room can conveniently be used as a second chamber . . . The Eastern and Western exposures permit of cross ventilation, a feature unusual in apartments of this size . . . The rentals are from $2000 to $2500.

Other Apartments
of 5, 6 and 7 rooms are available in this new 11 story building. "Booklet 1435", on request, gives plans and full particulars.

CYRILLE CARREAU INC.
101 Park Avenue, Tel. Ashland 0600
PEASE & ELLIMAN
340 Madison Avenue, N.Y. Tel. Murray Hill 6200
660 Madison Avenue, Branch at 60th St.

1, 2 & 3 Rooms
The Lexington
157 East 72d St.
Rentals $100 to $200 Per Month
Kitchenette APARTMENTS FURNISHED IF DESIRED
HOTEL SERVICE AVAILABLE
RESTAURANT.
Apply at Building or
J. C. & M. G. MAYER
347 Madison Avenue
Murray Hill 8653

New Social Colony
380 East 50th Street, near Beekman Place.
5 rooms, bath, $7,500.
3 rooms, bath, $5,750.
Upkeep $46.50 to $98.
One 8-room to rent, $110.
100% cooperatively owned.
FRANK L. FISHER CO.
17 E. 42d St. Murray Hill 8514

425 Riverside Drive
South Corner 115th Street
A New Modern 16 Story Apartment Building
Ready July 1, 1925
Building Telephone: CATHEDRAL 2170
865 West End Avenue
Sunny Corner 102nd Street
New Fireproof Apartment Building
Ready about September 1, 1925
Now Leasing from Plans
Building Telephone: RIVERSIDE 7021
3-4-5-6-7 ROOMS
1 to 3 Baths Large Foyers
REASONABLE RENTS OWNERSHIP MANAGEMENT
For floor plans and further details apply on the premises or
Paterno Bros.
Joseph Paterno, *President*
601 West 115th Street CATHEDRAL 3755

Unfurnished—East Side.

TWELVE EAST 86th STREET now presents a number of housekeeping suites completely furnished, with full hotel service if desired. Unfurnished apartments are also available. Every suite has kitchen or kitchenette, with iceless refrigeration. 2, 3 and 4 rooms (larger if desired).
TWELVE EAST 86th STREET
Ownership Management
I. FLUEGELMAN

112 East 74th
Just off Park Ave.
6 ROOMS, 2 BATHS *Doctor's Apt. Street Entrance*
8 ROOMS, 3 BATHS *Southern Exposure*
Available October First
Superintendent on Premises or
JOSEPH MILNER COMPANY
305 Fifth Ave. Vanderbilt 2607

Unfurnished—East Side.

10 East 85th St.
NEAR FIFTH AVE.
New Fireproof Apartments
Ready June 15th
Exceptional Suites of
5 Rooms, 3 Baths
Living Room 24 x 17 feet
4 Rooms, 2 Baths
Living Room 20 x 16½ feet
Wood-Burning Fireplaces, Dressing Rooms, Complete Kitchens with cabinet and built-in ironing board
MARK RAFALSKY & COMPANY
MANAGING AGENT
21 E. 40th St. Vanderbilt 2027
Representative on premises

Unfurnished—West Side.

REDUCED RENT
6 rooms, $70. Large and light, every modern improvements, beautifully decorated, silent tenant only. Apply Supt. on premises, 469 West 126th St., or Walter C. Korn, 250 West 57th St.

REAL ESTATE AT AUCTION.

NEW method selling your properties; send particulars. Joseph Rauschkolb, 46 West 46th.

BUILDING MATERIAL.

WRECKING motion picture studio, the following material for sale: eye beams, trusses, 48 feet, wide; steel rafters, glass windows, double thickness; portable windows, complete heating plant, lavatory equipment, flooring and floor timber. Whitman Bennett Studios, 537 Riverdale Av, Yonkers. Kingsbridge 1131, 3270. Mr. Ffumen.

MORTGAGE LOANS.

MORTGAGES, MORTGAGES.

1st and 2d mortgages, any amount, income-producing properties, best terms, quick action; submit any proposition; brokers protected.

ARCOLYN REALTY CO., 358 6th Av. Wisconsin 1340.

$100,000 SECOND mortgage, all due in three years, preceded by a first bank mortgage of $200,000; absolutely first-class security; will discount at 15 per cent; full particulars through appointment only. A. C. Betz, Endicott 2624.

2D MORTGAGES bought and sold; quick action. B. R. Levy, 186 Joralemon St., Brooklyn, Room 406.

SECOND and third mortgages, rent assignments, made quickly; no red tape. Peyton Finance Corp., 1,407 Broadway. Bryant 1780.

MONEY for first, second, third mortgages; quick action; any amount. Windsor Mortgage Co., Times Building, 42d and Broadway.

5 PER CENT. MONEY
DUROSS, 350 MADISON AV.
PHONE VANDERBILT 4981.

2D AND 3D MORTGAGE LOANS MADE QUICKLY; NO RED TAPE. FELBER, 432 7TH AV. CHICKERING 7311.

MORTGAGE LOANS WANTED.

FIRST MORTGAGE 5 PER CENT.
Building Loans—Any Amounts.
Second mortgages. Immediate action.
Piller & Co., 42 Broadway. Hanover 5265.

FUNDS for first, second mortgages, Richman, 1,819 Broadway, Suite 412. Columbus 4485.

HOUSES AND ESTATES.

Manhattan For Sale or Rent.

12TH ST., WEST—3-story tenement with store, size 22x80; low rent, $2,100; lowest price $17,500, terms. Mercer, 298 West 23d.

12TH ST., WEST—For rent, 10 rooms, 3 baths, steam, electricity, good condition; $200 monthly. Telephone Stuyvesant 8011.

38TH, EAST, PRIVATE RESIDENCE. Charming house for small family; 10 rooms, 3 baths, to rent unfurnished 5 to 10 years. Mrs. Davenport, 25 East 54th St. Plaza 4682.

38TH ST.—107x100 plot; $1,400 a foot; cash $35,000. J. C. Forester, 724 5th Av.

94TH ST., 110 EAST—Four-story and basement brownstone dwelling, 11 rooms, 2 baths; between Park and Lexington Avs.; suitable for private family.
WM. A. WHITE & SONS,
46 Cedar St. Tel. John 5700.

706, WEST—25-FOOTER, PRIVATE park block; 16 rooms, 6 baths; ripe for remodeling; $15,000 cash, over $43,000, 5½% first 5-yr. mtge. Phone Murray Hill 3461.

JOY-DELL, 151 WEST 72D ST.

7-8, WEST—BARGAIN, $7,000 CASH. 21 feeter, 16 rooms, 6 baths; immediate possession; mortgages to be arranged to suit purchaser.
JOY-DELL, 151 WEST 72D ST.

72TH ST. (between Park and Madison Avs.)—Four-story basement 5 master bedrooms, three servants, four baths, excellent condition. Gaines, Van Nostrand & Morrison, Inc., Vanderbilt 5825.

106TH ST. (near 3d Av.)—3 hot water tenements; small cash. Broker, 115 McClellan St., Bronx. Jerome 7706.

BROADWAY—50-footer with stores; cash $25,000; low price; principals only. BORN & CO., 153 West 72d. Endicott 5389.

CONVENT AVENUE,
near City College; 50x100; 3-story and basement; limestone front; 10 rooms, 2 baths; early possession; low price; easy terms.
JOHN P. FINNERAN,
299 Madison Av. Tel. Vand. 6699.

GREENWICH VILLAGE, 3-story and basement, all improvements; very cheap. Box 188, 228 W. 42d St.

REAL ESTATE BROKERS.
Are you short of listings and leads? We can furnish you with more than twenty-three thousand (23,000) listings, Manhattan, Bronx, Brooklyn, complete with owners' names and addresses in our June issue. Call up Murray Hill 3120 or write GREATER N. Y. REAL ESTATE DIRECTORY, 51 East 42d St.

3-STORY BUILDING 25x100,
on West 25th St., near 10th Av. Price $21,500. Free and clear. Possession.
JOHN P. FINNERAN,
299 Madison Av. Tel. Vanderbilt 6699.

HIGH-CLASS PRIVATE DWELLINGS. Fashionable neighborhood, west side; 3 and 4 stories; price reasonable; good terms; positively no brokers. Write, phone or call Markels, 145 West 41st St. Wisconsin 5856.

APARTMENTS FOR SALE OR TO LET.

Unfurnished—West Side.

ONLY
APARTMENT
ON WEST SIDE
Recently Constructed with One Apartment on a Floor
10 ROOMS
4 BATHS
Perfect in Arrangement, Finish and Equipment
619 West End Ave.
Cor. 90th Street
Immediate or October Occupancy
Apply on Premises
L. J. PHILLIPS & CO.
148 West 72nd St.
Trafalgar 9300

NEW BUILDINGS
JUST COMPLETED
IMMEDIATE POSSESSION
28 West 69th St.
Adjacent Central Park West
6 rooms, 3 baths
3 rooms, 1 bath
Immediate Possession
136 West 86th St.
6 rooms, 3 baths
3 rooms, 1 bath
J. AXELROD & SON, Owners
L. J. Phillips & Co.
AGENTS
148 W. 72d St. Trafalgar 9300

27 Washington Square North
THE RICHMOND HILL
Facing the Park
Apartments of 6 and 7 Rooms
Possession Oct. 1st or sooner if desired.
CRUIKSHANK COMPANY
Rector 4100 141 Broadway

THE ROGER MORRIS
Elevator Apartments
2-4-5 and 7 ROOMS.
IMMEDIATE POSSESSION.
EVERY MODERN IMPROVEMENT.
400 WEST 160TH ST.
OVERLOOKING POLO GROUNDS.
Near "L" and Broadway Subway Station.
PHONE WASHINGTON HEIGHTS 3800.

La Rochelle Apartments
57 West 75th Street
A modern, high class, fireproof apartment. A very desirable residential location, only a few minutes east of B'way.
7 Very Large Rooms
IMMEDIATE POSSESSION
at rentals that are very attractive
APPLY ON PREMISES.

HOUSES AND ESTATES.

Bronx For Sale or Rent.

CITY ISLAND—Nice eight-room house, 50x100 lot; price $10,000; easy terms. O'HARA BROS., Webster Av., 200th St.

DAVIDSON AV.—2,557—Eight elegant rooms, upper floor 2-family house; sun parlor, use garage; exclusive environment; will lease to responsible party. Bradhurst 3035.

EXTRAORDINARILY well built brick dwelling, 12-room, two baths, 2-car garage, lot averages 53x100; located northwest corner Tomlinson-Lydig Av., Bronx, block south Pelham Parkway, two blocks Westchester-Boston station; price, terms right. Owner, Cipriane, 1,969 Haight Av.

FINE brick 3-family house, plot 100x210, all modern improvements; finest section Yonkers; bargain. Call Intervale-8187.

A CORNER DWELLING, 11 rooms, every improvement; size 48x125, with income producing outbuilding and garage combined; attractive price and terms; only 1 block west of Concourse and 4 blocks to 176th St. subway or "L" station. Apply on premises, 76 East 177th St.

ATTENTION—Nice house, 10 rooms, porch, steam heat, electric light; neat decoration; price $15,000; only $5,000 required down. O'HARA BROS., Webster Av., 200th St.

Brooklyn For Sale or Rent.

BROOKLYN 9-FAMILY BARGAIN.
A pretty, cozy, modern 6 and 7 room two-family brick and stucco house; 25x100, garage, &c., on East 12th St., near Av. J., Brighton Line station; at big bargain. Stripe, 20 W. 34th St., New York.

FLATBUSH (East 18th St., near Av. J)—11-room house with stone garage; first-class condition; plot 55x110; terms to suit. Apply White, Goodman, 372 Broadway. Stuyvesant 0218.

DAINTY RESIDENCE, 137 East 18th St., near Church Av. express station, Brighton Beach subway; 8 rooms, 2 baths; 50x100; heated garage; $26,000; easy terms; owner occupies.

Queens For Sale or Rent.

LONG ISLAND CITY—Bargain, 2-family brick house, new, 6 rooms each floor; all improvements; 12 minutes from Grand Central; little cash; possession. Philidor Realty, 350 Madison Av.

RARE opportunity buy house that is genuine gem; large plot; 28 minutes Manhattan; select neighborhood; contiguous woodland; high elevation; fireproof roofing; steam; parquetry, tiling; sun parlor, breakfast room, bath and plaster; artistic decorations, fine fixtures; near million-dollar grammar, high school, parochial schools; $7,350 buys this beautiful $8,500 house, $500 cash, balance $33 monthly principal. McNerney, Builder, Corn Exchange Bank Bldg. (ground floor), Sutphin Blvd., opposite Jamaica, L. I. station. Phone Jamaica 8510.

SACRIFICE—BROADWAY—FLUSHING. High class section, tax exempt, 8 rooms, 2 baths, extra toilet; 2-car garage; plot 60x100; large porch; shrubbery; price reduced to $21,000; terms. Daly, 5 South 22d St. Phone Flushing 7404.

Long Island For Sale or Rent.

ASTORIA—Bargain, 6-family brick, all improved; tax-exempt; best location; income $4,500, 6 times rental. Chickering 6224 or Astoria 6706.

BABYLON ON GREAT SOUTH BAY
Furnished Houses for Rent.
JEREMIAH ROBBINS, Babylon, L. I.

FLORAL PARK—30 minutes; pretty corner house, 6 rooms, bath, fireplace, gas, electric; bargain $8,500; easy terms. Wetzel, 25 West 42d. Longacre 8719.

FOREST HILLS—TUDOR HOMES.
EXCEPTIONAL 1-FAMILY HOUSES.
None better built anywhere; priced right, easy terms. See these charming houses at Fleet St., between Herrick and Stratford Avs., phone owner, Murray Hill 3461.

FOREST HILLS GARDENS—Forced to sell to avoid foreclosure, beautifully built house; 7 rooms and bath; fine location; price $12,500; bargain. P 150 Times.

FOREST HILLS—Cannot afford to carry; must sell at once; beautiful house, 7 rooms and bath; plot 50x100; near station; quick action imperative. P 149 Times.

GREAT NECK, DOUGLASTON, BAYSIDE. Our listings of superior homes are very complete; let us know your requirements.
L. T. McKNIGHT, 22 EAST 33D ST.
Great Neck 27. Caledonia 4951.

GREAT NECK—Charming, unfurnished 8-room residence, rent 2 years or longer; 3 acres beautiful grounds; sea bathing, golf; 26 minutes express city. Mrs. Davenport, 23 East 54th. Plaza 4682.

HEMPSTEAD, L. I.—For sale, beautiful stucco house and garage, 6 rooms, enclosed porch; all up-to-date improvements, plot 80x100; asking $8,500, worth $10,000; 12-year first mortgage held by Metropolitan Life Insurance; immediate occupancy. For particulars phone Hempstead 2786W or Pennsylvania 5626.

LONG BEACH—New 18-room house on Broadway, between Riverside and Long Beach Boulevards, near ocean; splendid location for boarding house; running water in all bedrooms; would sell or rent on easy terms; particulars of Long Beach brokers, or telephone Bryant 1353.

LYNBROOK—House to rent, artistically furnished modern home; garage; seven rooms; piano; victrola; dishes, silver; $125 month for a year; $500 for Summer season. Address 12 Davison Av. or Phone Lynbrook 813J.

LYNBROOK—Few choice lots, ideal home location; excellent commutation via 30-minute electric service; reasonably priced; easy terms. H. W. ERREGGER, 358 5th Av., corner 34th St., N. Y.

ROCKVILLE CENTRE—For sale or rent, 2 beautiful 6-room homes, exclusive neighborhood; tile kitchen and bath, shower, open fireplaces, finest construction; easy terms. D. Alper, 23 John St., Lynbrook, L. I. Lynbrook 2140.

DELIGHTFUL new cottage must be sold quickly; 6 large rooms; open fireplace, tiled built-in bath and shower; large front porch; steam heat, electricity, gas; exceptionally well built; 40x100; 47 minutes from station; 40 minutes out; price $8,500; $500 cash secures possession. R. W., 885 Times Downtown.

SETTLING AN ESTATE.
$100 cash, small monthly payments.
A BUNGALOW
WITH ALL IMPROVEMENTS,
5 rooms, bath; title guaranteed; near station and fine beach; best commuting on Long Island. R 483 Times.

TEN-ROOM house, furnished; hardwood finish, 2 open fireplaces, 2 porches; 2 acre plot with lawn, fruit, gardens, shade trees; 2-car garage; 3 miles east of Wading River; main road to Greenport; reasonable; immediate possession. J. Brush, Calverton; L. I.

WATERFRONT home, on Nassau Point, Peconic, L. I.; 6 acres; 12 large rooms, 2 baths; modern conveniences; exceptional boating, bathing, fishing; first reasonable offer accepted. T. B. Pray, 47 West 34th St., Manhattan. Phone Wisconsin 0628.

$3,000 CASH, rest on easy payment, buys beautiful 9-room house, garage; south shore of Long Island; corner plot, 80x140; 40 minutes to Manhattan and Brooklyn. Inquire Henry Roenne, 45 Pinehurst Av., New York City.

Westchester County For Sale or Rent.

BEDFORD-KATONAH.

A rare opportunity to acquire small estate, 18 acres; wonderful environment; gardens, orchards; house 12 rooms; cottage 6 rooms; barn; tennis court, &c.; low price; immediate delivery can be had. Alpin J. Dunn, 522 5th Av., New York. Tel. Vanderbilt 1610.

BRONXVILLE.
Duplex house, 6 rooms and bath in each apartment, separate heating plants, entrances and steam heating plants; 6 minutes to station, 28 minutes Grand Central; price $16,000, terms; one apartment rented for $85 per month, other ready for new owner; cannot be duplicated under $20,000.
BURKE STONE, INC.,
Bronxville Office. Phone Bronxville 1480.

BRONXVILLE—7-room house, 2 baths, beautifully furnished, including linen and silver, newly decorated, near station and golf courses; references; moderate. Phone Bronxville 2453 or Cortlandt 5626.

LARCHMONT—Nestled in the woods of Larchmont, beautiful new home, partly field stone construction; first floor, living room, open fireplace, dining room, kitchen, breakfast nook, enclosed sun porch, entrance hall and lavatory; second floor, 4 bedrooms, 2 baths; sleeping porch; 2-car built-in garage; hot water heat; asking $19,000; photo at my N. Y. office, Chauncey B. Griffen, 33 Post Road, Larchmont. Tel. Larchmont 500, or 18 East 41st St. Tel. Murray Hill 9328.

LARCHMONT—Send for free descriptive list, "Select Suburban Homes." Covers best residential sections Larchmont, New Rochelle, Rye; homes of all types priced $14,000 upward. WHITE REALTY CO., Larchmont, N. Y.

MT. VERNON SACRIFICE.
Attractive Dutch Colonial home, just completed in restricted section of Chester Hill, on lot 75x100 feet; six large rooms, sun porch, tiled bath; hardwood floors throughout; complete in every detail; garage; can be bought for $2,500 less than reproduction value.
COOLEY REALTY CO.,
39 Prospect Av. Mt. Vernon, N. Y.
Telephone Oakwood 0630 and 7603.

MT. VERNON—Need for cash compels me to sacrifice my attractive home in Chester Hill; centre hall, 9 spacious rooms, 2 baths, garage; beautifully shrubbed plot; short walk, main station; genuine bargain opportunity; shown by appointment. Write J, Box 502, Mt. Vernon, N. Y.

MT. VERNON—California bungalow, 6 rooms, tiled bath, oak floors; complete; pretty, high, convenient location; $13,500. KIRK, 9 Crary Av. Tel. Fairbanks 3962.

NEW ROCHELLE—Homes $8,000 to $200,000. BURGER, 351 Huguenot St. Tel. 4551.

PELHAM—My brick and stucco home, three blocks from station in for sale; leaving for Europe this week; power of attorney is left with my solicitor, to close at price less than duplication; eight delightful rooms, three baths, solarium, sleeping porch; garage; oak floors, vapor heat; price includes beautifully landscaped plot; shades, screens, awnings, weather strip, fixtures; stoves; everything in apple-pie order for immediate possession; mortgage $17,000, five years; price $26,000, being $5,500 less than list; offered subject to prior sale; no brokers. Thomas J. Good, Pelham, N. Y. Telephone 5845.

HOUSES AND ESTATES.

Westchester County For Sale or Rent.

PELHAM.
If you are looking for a bargain, here's your chance! To settle estate, executor must sell modern Colonial home containing 8 large, well arranged rooms, 4 baths, sun parlor and open porch; large wooded plot, beautifully landscaped; 2-car garage; property must be inspected to be appreciated; convenient to stations, schools and stores. Inspection appointment arranged through Chauncey B. Griffen, who has been appointed exclusive sales agent by executor. Tel. Pelham 1160, or 18 East 41st St. Tel. Murray Hill 9328.

PELHAM.
Very attractive Colonial cottage situated on a beautifully planted plot on highest point in Pelham; fine shade trees, flower garden and grape arbor; house of white clapboard construction contains on first floor, living room with fireplace, sun porch, dining room, pantry, kitchen; second floor, 4 bedrooms; tiled bath, sleeping porch; garage; can now be purchased at $16,500; a bargain at present price. Apply 3-4229. Fish & Marvin, Pelham, N. Y. Phone Pelham 1907, or 527 5th Av., N. Y., phone Murray Hill 6528.

PELHAM—Ideal community house; 7 rooms, garage, heated; hedge; $125. Pelham 1454.

PELHAM MANOR—Opportunity to secure charming Colonial home in perfect condition; 7 delightful rooms, 3 baths; screened throughout; garage; plot 75x125; trees; asking $17,500; terms; act quickly; owner going to Europe. Call Varian Co., Yellowstone 9647, City.

PELHAM MANOR.
ESPLANADE AND JAMES ST.
Finest residential section.
Most attractive detached homes of 7, 8, 9 ROOMS, $17,500 to $25,000.
JOHN R. ALTIERI CO. Phone 8357 Pelham.

PELHAM MANOR TO RENT.
New private houses, rental $140-$150. 6 large rooms, 2 tiled baths, garage. Esplanade and Carol Place.
JOHN R. ALTIERI CO. Tel. 8357 Pelham.

PELHAM MANOR—Waterfront house, 11 rooms, 2 baths; garage; privilege of a large landscaped estate; rent $250 monthly; references required. A. W. COLE, owner, 295 5th Av., New York.

RYE—Beautiful stucco house with charming views; 10 rooms, 4 baths, lavatory and sun porch; hot water heat; 1-car garage; plot 100x158; special privileges for owner at Westchester Biltmore Country Club; attractively priced; cash required $15,000. Phone Marshall, Rye 900 or write R 284 Times.

SCARSDALE—Model new Colonial tapestry brick home, $4,000 cash; $13,500 mortgage; 7 rooms, 2 baths, tile porches, detached sun parlor; garage; slate roof, copper leaders, brass piping; attractive fixtures; 75x100 plot; graded; walks, shrubbery. Architect, Room 5722, Grand Central Terminal. Murray Hill 6655.

SCARSDALE—Artistic house, 8 rooms, 2 baths, solarium, sleeping porch, steam heat, garage; 5 minutes' walk to station; sell or rent, furnished or unfurnished, year or more. Owner, Pennacci, owner, 507 5th Av., New York City.

SCARSDALE.
New stucco house, 8 rooms, 2 baths, built-in-garage, breakfast nook, hot water heat, 70-foot front, near school; price right. F. J. Bowman, Madison Road. Phone Scarsdale 558.

SCARSDALE—Must be sold! $1,500 deduction authorized; demountable house, 6 rooms, tiled baths, lavatory, sunroom, open porch; corner 75x100; garage; now $17,500. P. O. Box 37 (E), Bronxville.

SCARSDALE—$3,000 cash; price $28,000; handsome home, 8 rooms, 3 baths; garage; ½-acre plot; beautiful restricted section. Stanley Kirk, Heathcote Station, Scarsdale.

TARRYTOWN-ON-HUDSON—Seven rooms on hillside, wonderful view, beautiful trees and shrubs; price $15,000. H 380 Times.

WHITE PLAINS.
Owner moving West must sell attractive Dutch Colonial home on large plot; restricted residential section; very convenient to school and station; contains 7 rooms, open fireplace, 2 baths, open porch, oak floors, steam heat, screens, shades, &c.; exceptional value at present asking price, $17,500; open to offer. 957 or your broker.

We have several desirable small homes, $12,500 to $16,000. Apply Fish & Marvin, Post Road, White Plains, N. Y. Phone White Plains 2808; or 527 5th Av., New York. Phone Murray Hill 6528.

YONKERS—Warburton Av., 376, corner Glenwood; beautiful mansion on main thoroughfare, overlooking Hudson; large corner plot, about 150x135; easy commuting; bargain; inquire premises and phone Yonkers 7588 or Stores, 494 Grand St., city. Dry Dock 8850.

BRICK HOUSE—SLATE ROOF.
White Plains, ¾ Acre. Large Trees.
Large living room, enclosed porch, centre hall, dining room, pantry, kitchen and breakfast nook; second floor, 4 large rooms, 2 tiled baths, showers, sleeping porch, double maids' room and bath; heated garage; best location; shades, screens, decorated; hot water heat; nicely landscaped; owner asking $36,000; easy terms; a real opportunity. Chauncey B. Griffen, 18 East 41st St. Tel. Murray Hill 9326.

ARTISTIC HOME, 8 large rooms, 2 baths, 2 porches; heavy round columns; garage; large plot; all improvements; nicely landscaped; high-class neighborhood; near station; ½ hour Grand Central; exceptional value; reduced price $18,500 for quick sale. G. K. Laird, Room 5722, Grand Central Terminal. Tel. Murray Hill 7327.

BOOKLET ON WESTCHESTER.
Our booklet, "Suburban Westchester," will give you valuable information about the towns of Westchester County within the commuting zone; sent for mailing cost, 10 cents. Private Terminal, 342 Madison Av., New York City. Telephone Murray Hill 0555.

SENSATIONAL opportunity! $10,500 cottage, near station; 7 rooms, 2 tiled baths, shower, fireplace, solarium; garage. Box 1355A, Stamford.

$13,500—Rare opportunity; 10 minutes Bronxville station; new 6-room stucco, stone chimney, oak floors, breakfast nook, copper leaders. Builder, Box 57 Bronxville.

$1,000 CASH—New cottage, balance monthly. STILLWELL & CO., Mamaroneck, N. Y. Tel. 394.

FOR Mount Vernon homes, sale, rent, see ANDERSON REALTY CO. Oakwood 6880.

Rockland County For Sale or Rent.

PERSONAL reasons compel me to sell my beautiful new home on a hill; 40 minutes from downtown New York; 5 minutes from station; 7 rooms and bath, large closets, heat, electricity; $500 cash; terms to suit. S. T., 954 Times Downtown.

New York State For Sale or Rent.

GOSHEN, N. Y.—For sale new 6-room house, garage and all improvements; beautiful location; 5 minutes' drive to Goshen, N. Y.

TIERMONT—Owner must sacrifice palatial home few minutes from Wall Street; plot 100x350; beautifully landscaped; elevation 300 feet; overlooking Hudson River; 3 baths and double garage; thoroughly modern; cost $26,000; first offer takes it; full details. Horgan, 1,674 Broadway. Circle 9927.

THE BERKSHIRES
AND THEIR FOOTHILLS.
OWNER LEAVING THIS GEM.
Modern dwelling, 10 rooms, 2 baths, all improvements, screened porches, fireplaces; 125 acres; elevation, views; in village; value $25,000; only $18,000.
FRANK W. WOLFE, Spencertown, N. Y.

BEAUTIFUL fieldstone house, 7 rooms, tiled bath, hot-water heat, electric light; 3 acres; fine lawn, fruit trees, shrubs, flowers; half-mile off Albany Post Road, 50 miles from New York, 13 miles north of Peekskill; must be seen to be appreciated; built 1921; $18,000. W. E. Richmond, Cold Spring, N. Y. Tel. Cold Spring 168F-14.

FARMS, BOARDING HOUSES, BUNGALOWS of every description, for sale or rent. Write or phone, BECKER & MARTIN, Saugerties, N. Y. Tel. 308.

New Jersey For Sale or Rent.

BERGEN COUNTY—60 acres and 12-room house, splendid for development; adjoining golf course; main county road; 50 minutes downtown New York; benefited by Hudson River bridge. McLaughlin, 52 Broadway.

LEONIA—Fine homes, every improvement, $6,500 to $13,000; terms. Pine Terrace Realty Co., 430 Broad Av., corner Hilliside.

LYNDHURST.
Only 20 minutes' Manhattan via Lackawanna, 20 minutes Newark car or bus.

EXCEPTIONAL OPPORTUNITIES.
Modern one-family, 6 rooms, bath, garage &c.; ideal location; only $6,300, cash, $900. Attractive 2-family, newly built, 11 rooms, tiled baths, separate heating plants, $11,500; cash, $1,500.

Cozy semi-bungalow, 6 rooms, modern, only $5,200; cash, $700. Inspection invited daily or Sunday. See
H. R. BOGLE & CO.,
Opp. National Bank, Lyndhurst, N. J.
Phone Rutherford 1077.

MAYWOOD—$500 down, new all-year 2-story bungalow, every improvement, fireplace, $9,750, low monthly payments. Atlas Co., 59 Cortlandt St. Phone Rector 1176.

MOUNTAIN LAKES—Unusual circumstances compel sacrifice of beautiful house, ten rooms, three baths; large garage and spacious grounds; in most unique residential development in the metropolitan area; $18,000 home, circumstances make possible exceptionally easy terms. Landlord, 76 West 46th St. Bryant 4668.

NORTH ASBURY PARK, N. J.—For sale, situated in Iona Park, close to Deal Lake and Ross Puntos Farm, 7-room Bungalow; 2-car garage; all improvements; open fireplaces; excellent condition. Chas. K. Chisby & Co., 129 West 72d St., New York, or call Asbury Park 3188.

PALISADES—Will rent beautiful house, 9 large rooms, furnished, unfurnished; high grounds, trees; fireplaces; lease; reasonable. Guffanti, Leonia 898W.

RIDGEWOOD—Large, spacious home, with 13 rooms, 3 baths, acre of ground; wonderful location; will sacrifice to quick buyer. Bedell, 90 West Broadway, Manhattan.

FREE booklet, photograph, homes, Bogota, Teaneck, West Englewood. Hallberg & Langfellow, Bogota.

FREE list of houses for sale and rent. Write Van Winkle Co., Rutherford, N. J.

HOUSES AND ESTATES.

New Jersey For Sale or Rent.

$300 CASH, $55 MONTH UP.
Direct from builder; new six and seven room houses; all modern improvements; ½ hour out; some with additional sun parlors, sleeping porches, roof gardens; breakfast nooks, garages, pantries; instantaneous hot water; garbage containers, built-in tubs, showers, laundry, each house differently designed wonderful views; price $7,200 up; small first payment, balance monthly. Inquire Boundary Realty, 347 5th Av., Manhattan, or Prospect Av., corner Essex, Hackensack.

BEAUTIFUL old fashioned home, all improvements; 15 miles out, five minutes to station; lovely neighborhood, high ground, fruit trees, garage; very cheap; must sell. V 970 Times Downtown.

Connecticut-New England For Sale or Rent.

SOUTHERN NEW HAMPSHIRE (near Lake Spofford)—5 acres land, fruit trees, 7-room house; in good condition; $2,000. Harvey, 1,902 University Av., Bronx.

QUAINT OLD HOUSE.
With hand-hewn timbers, five old fireplaces, one with a Dutch oven; two baths, heat and electricity, separate studio with 8 rooms and bath; 18 acres; near Norwalk and New Canaan; price for all only $20,000, with $6,000 cash.
John Crawford, 7 East 42d St., N. Y.
Connecticut exclusively.

HOUSES AND ESTATES WANTED.

WANT to buy 1 or 2-family, brick houses preferred, within half hour commuting 42d St. (but except Jersey); fair location, moderate price; state full particulars. W 953 Times Downtown.

FURNISHED house, apartments, tenements, business property for buying, selling, mortgage loans. Consult Glass, 23 West 63d. Columbus 6151.

SHORE front property, between Larchmont and Norwalk, vacant or improved. R 491 Times.

YEARLY renting, 6-room house, Pelham section. Goldstein, D 130 Times.

SUMMER HOMES.

Brooklyn For Sale or Rent.

SHEEPSHEAD BAY SEASHORE BUNGALOWS—Private bathing beach, boating, canoeing, fishing, recreation pier; 35 minutes from Times Square. Waldorf BUNGALOWS, Sheepshead Bay, foot Emmons Av. Tel. Sheepshead 1589. Open every day. Brighton (B. M. T.) Line to Sheepshead Bay station; bus direct to bungalows.

Staten Island For Sale or Rent.

LEAVING town; sacrifice ocean bungalow, 9 rooms, furnished; private; sale. John 8023.

Long Island For Sale or Rent.

BABYLON—For rent furnished cottage, 9 rooms, bath, extra lavatory on first floor, screened porch, garage; convenient to station, yet secluded; $750 for season. Apply Reynolds, Babylon.

BAYSIDE—Completely furnished, seven-room house, near bathing beach; screened porches, 12 minutes station; $500 July 1 to Oct. 1. Bayside 1305R.

BRIDGEHAMPTON—Two furnished cottages at Bridgehampton, L. I., near ocean shore; large grounds; $700 and $1,000. A R. Odell, 680 8th Av., Bryant 2216.

FLORAL PARK—For 8 months, beautiful furnished 6-room house with wonderful garden and double garage; $100 per month. Call Floral Park 880-M.

FOREST HILLS GARDENS—June 20 to Sept. 20, completely furnished house; six rooms; large nine cool rooms; shade trees; screened porch; $200 a month. Boulevard 6351.

FOREST HILLS GARDENS—7-room house, garage, from July 1 to Sept. 15. Boulevard 6313R.

LONG BEACH.
New stucco houses, seven, nine and ten rooms, two tiled baths, garage; block from station; would exchange with suitable lots. Telephone Long Beach 957 or your broker.

LONG BEACH—Beautiful furnished house in private residential section; 414 Bay Boulevard, last house; 10 rooms, 4 baths; double-car garage, tennis court. Call for keys at Mrs. Tripp, 465 East Olive St.

LONG BEACH BARGAINS—Rent, sell, exchange, bungalows, houses, lots.
CHARLES GOLD, INC., 571 Long Beach Blvd. Phone Long Beach 800.

LONG BEACH—Rent beautiful stucco house, furnished, seven rooms, two baths; large porch; $1,000 season. 134 East Pine St., or telephone Kanes, Wadsworth 5440.

LONG BEACH (25 December Walk, Westholme)—Six-room bungalow, very nicely furnished. Telephone Long Beach or any local broker.

LONG BEACH—On ocean front, foot of Vermont St., 5 and 6 rooms; very attractive furnished. Telephone Long Beach 954 or any local broker.

LONG BEACH (proper)—High-class, finely furnished seven room bungalow; $400 season, or lease yearly. Phone Jamaica 8010.

LONG BEACH—Twelve rooms furnished, 3 baths; garage; facing ocean. Beekman 2599.

MANHATTAN BEACH—Two rooms, private, or rent furnished cottage, season $630. Bryant 4231 or write D 402 Times.

PECONIC BAY—For rent, cottage, 6 rooms, screened porch, bath and electric lights; two-car garage; good bathing and boating; $750. Philip R. Tuthill, Mattituck, N. Y., Long Island.

SEA GATE—Gentlemen's Summer homes to let; beautiful ocean front; four master bedrooms and two baths, two servant's rooms on upper floor, spacious living room, dining room, butler's room and kitchen on lower floor; excellent view of ocean and fifty steps from private bathing beach. Write or call on J. Price, at Sea Gate entrance, Surf Av. and West 37th St., Sea Gate, N. Y.

SEA GATE—Several completely furnished cottages to lease for the season; private bathing beach. For information, write or call on J. Price, at Sea Gate entrance, Surf Av. and West 37th St., Sea Gate, N. Y.

SEA GATE—Small, completely furnished bungalows to rent for Summer season; private bathing beach. Write or call on J. Price, at Sea Gate entrance, Surf Av. and 37th St., Sea Gate, N. Y.

SUMMER HOMES SELL WELL.
Belle Harbor beautiful house, garage; whole house or part; immediately. Beekman 2080.

COTTAGE for rent, 5 rooms, sun parlor, all improvements, furnished, beautifully decorated; $60 per month. Phone Laurelton 2369.

Westchester County For Sale or Rent.

HARMON-ON-HUDSON—Lovely cottage, one hour from Broadway; completely furnished; all modern conveniences; 5 minutes' drive from station; all Summer sports; 4 bedrooms; $150 monthly. Also charming cottage, $200 monthly, and 10-room house with 3 baths, at $300 monthly. Telephone Schuyler 0009 or Croton 207.

NEW ROCHELLE—Summer rental, well furnished, 12-room house, 4 tiled baths, electricity, gas; garage; water views; acre, 441 Pelham Road, corner Meadow Lane, or Burger, 231 Huguenot St. Tel. 4551.

PELHAM—Six-room furnished cottages, all improvements, beautiful garden; July and August. Fritz, 4 Poplar Av., Chester Park.

PELHAM—8-room house, 3 baths; accessible to school and station; yearly lease. Gus Pachner, Spring 7421.

PELHAM MANOR—For rent for Summer, nicely furnished, new house, 7 rooms, 3 baths; reasonable price to proper people. Telephone Pelham 6396.

HOUSE FOR RENT.
Beautiful estate on high ground; 8 bedrooms, 4 baths, garage, spacious sleeping porches, vegetable garden; rent $1,250 for July and August, furnished.
CHAS. S. FAULKNER
Office Facing Rye Railroad Station
TELEPHONE 123 RYE, NEW YORK

New York State For Sale or Rent.

ALTAMONT, N. Y.—Warner's Lake, cottage completely furnished, with boat, ice; by season; Christian owner. Write Mrs. Mattice.

CARMEL, N. Y.—Six-room bungalows for rent; bathing. Phone Carmel 126. Write Causeway Farm, Carmel, N. Y.

LAKE GEORGE—Furnished cottage to rent, all modern conveniences; electric lights; boat and ice, &c. A. B. Lechaud, 197 Glen St., Glens Falls, N. Y.

ORANGE LAKE—Bungalow for rent, new, 5 rooms, bath, fireplace, real kitchen, newly furnished; beautiful scenery. Lakeside House.

CRAGMOOR; immediately; season; lovely comfortable Colonial furnished farm house, bath, porches; garage; secluded mountain estate; 30 acres; 1,000 foot elevation; cool, near lake; apples, cherries, pears, berries; only 50 miles New York, just over Westchester line New York State; 1 hour train; reduced price, $600 season; also 2 cottages cheaper. Phone South Orange 1495W.

NEW Summer bungalow near Long Island Sound and Northport Country Club; high elevation; 5 rooms, bath, water, electric, porch, fireplace, garage, beach; $3,950, terms. C. H. Appel, 806 St. John's Place, Brooklyn. Lafayette 7346 or Greenpoint 3055-J.

HANDSOME, well-furnished residence, one mile from prosperous village; running water, bath; shady grounds; milk and poultry furnished at reasonable prices; terms $85 per month. Mrs. S. Louise Tuthill, Silver Stream Farm, Washtonville, Orange Co., New York.

NEW COTTAGES—Five rooms, electric lights and cellar; lots 85x135; main road Catskill Mountains, Ulster County; for rent season $250; for sale $3,000; easy terms. Ernest A. Schirmer, Box 121, Route 2, Saugerties, N. Y.

SCHONTAG'S Catskill Mountain cottages, gas, electricity, bath, ice, bathing; $200 season; booklet. Saugerties, N. Y.

New Jersey For Sale or Rent.

ALLENHURST, Lock Arbour (104 Ocean Road)—Good location, near pool, 9-room cottage; double garage. Gavin Rowe, Whitehall Building, New York, or local agents.

BELMAR, N. J.—For sale, one block from ocean; 11-room cottage, hardwood floors, electric lights, gas for cooking, garage for 2 cars; corner lot, 100x150; $15,000; or will rent for season, $1,000. Apply M. W. Boyer, 15 Elinor Place, Yonkers.

SUMMER HOMES.

New Jersey For Sale or Rent.

AT DEAL BEACH, N. J.
New, modern seven-room cottage, beautifully and completely furnished, fireplace, tile bathroom; rent for Summer season, $1,000. P. A. Later, 135 Phillips Av. Deal, N. J., or C. McNeely, Bradley Beach, N. J. Telephone Asbury Park 208.

LINCOLN PARK—Waterfront bungalow, beautifully shaded; large lot; price $1,000, rent season furnished $175; commuting. Fred Hansen.

LONG BRANCH—Apartment; all improvements; couple or single; season or weekly. Address Mary Vennettilli, 160 Garfield Av.

MONMOUTH HILLS CLUB — Restricted; ideal commuting; Sandy Hook boat; wooded hilltop, superb ocean views; 7 rooms, 2 baths; $500. Poillon, 125 East 70th.

SUMMIT—For rent, attractive 8-room house, furnished, until Sept. 15; 3 baths, screened porch; fine location and yard; $200 a month. Swartout, 24 Blackburn Road. Phone 453R.

COTTAGE IN THE HILLS, $3,000.
Easy commuting distance; 25 miles out; 2 rivers, 2 lakes; beautiful scenery, acre ground; easy terms; or will rent. Mitchell Davies Jr., Hamburg Turnpike, Pompton, N. J.

FURNISHED bungalow, beautifully situated on Deal Lake; large living room, 2 bedrooms, kitchen, bath; garage; $600 for season. Tel. Asbury Park 3168.

Connecticut-New England For Sale or Rent.

COS COB,

The Times invites information from readers regarding misleading advertisements.

Apartments to Let Furnished and Unfurnished

60 cents an agate line. Telephone LACkawanna 1000

To prevent insertion of undesirable advertisements, a careful censorship is maintained.

Furnished—East Side.

36TH, EAST (overlooking Union Square)—4 large rooms, studio apt.; $40 month; suitable 2. Circle 9350; Stuyvesant 2180.

36TH ST. (corner Stuyvesant Park)—4 or 5 room furnished apartment, on front, facing park; $70. Lexington 1940.

77TH, EAST—Elegantly furnished private house for Summer; $300 monthly, G 131 Times.

79TH, EAST—Two rooms, bath, real kitchen; September; $85. Madison Square 8803.

81ST, 52 EAST—Attractively furnished comfortable 2-room suites with bath, hotel service; reduced Summer rates. Lexington 8417.

82D, 11 EAST (Hotel Stratford, just east of 5th Av.)—Newly decorated, furnished 1 & 2 exposure rooms, private bath; complete hotel service; restaurant; $17.50, $25, $40 weekly.

83D, 151 EAST—2 rooms, kitchen, bath; reasonable. Phone Lexington 6494. Bridgers.

85TH, 36 EAST—2 rooms, kitchenette, bath, handsomely furnished; grand piano, twin beds; Summer rates. Hector 4963. Phillips.

40TH, 149 EAST (Apt. 22)—Exceptional 4-room front apartment; bath, shower; large living room, 2 large, bright bedrooms, complete kitchen; immediate possession.

42TH, 15 EAST—Very fine 3 rooms, housekeeping apartment; elegantly and completely furnished; an exceptional chance; can be had monthly until September. Call Butterfield 0711.

42TH, 146 EAST—Two large bedrooms, living room, kitchen and bath, attractively furnished; $125 month; references required. Vanderbilt 1870.

42TH, 47 EAST—Cool, large room, kitchenette apartment; sublet to October for $500; longer if wanted. Plaza 6404.

46TH, 146 EAST (8th floor)—Delightful 3-room apartment; reduced Summer rental.

49TH, 262 EAST—Attractive front 2-room apartment; bath; housekeeping optional.

51ST, 40 EAST—Central Apartment Co., Plaza 8607. Apartments for rent.

57TH, 317 EAST—Sacrifice delightful 2 rooms, dining room, bath; call afternoons.

60TH, 63 EAST (Manhasset Apartments)—Sublet 3 large rooms, kitchenette, elevator, maid service available; reasonable rent; also unfurnished.

60TH, 45 EAST—Will sacrifice large furnished studio, kitchenette, bath, electricity, until October. Regent 7826.

60TH ST., 30 EAST (Hotel La Salle)—Attractively furnished apartment with owner's antique furnishings; located on 12th floor with delightful outlook to the west; entrance hall, sitting room, bedroom and bath; restaurant and room service; available at once until October at greatly reduced rental. Call Vanderbilt 7313, except Sundays.

66TH, 18 EAST—Single, double, two rooms, bath; day, week, month, year; special rates. San Jacinto Hotel.

62D ST.—3 outside rooms, kitchenette, bath; $75 month to October. Rhinelander 1350.

64TH, 144 EAST—Charming apartment, 2 rooms, bath, kitchenette, telephone, ($90. Supt.

65TH, 23 EAST—Attractive apartment, large living room, bedroom, bath; seen afternoons. $100. Telephone Ferguson or Supt.

67TH, 30 EAST—Beautiful large room, all conveniences; private bath.

72D, 157 EAST (The Lexington)—One, two, three rooms, furnished or unfurnished; maid service available; restaurant on premises. Apply to Mr. Meritt on premises.

73TH, 148 EAST—Two rooms and bath, beautifully furnished. See Superintendent.

74TH, 3 EAST—Cool, charming, furnished one, two, three rooms; kitchenette if desired; elevator; maid service; very reasonable.

74TH, 17 EAST (5B)—Six large airy rooms, 2 baths; modern; June-October; sacrifice; immediate possession. Superintendent.

76TH, 308 (Park-Madison)—4 charming rooms, new building, $140; several other reasonable apartments. Berlock Co. Murray Hill 7560.

76D ST. AND MADISON AV. (Hotel Ashton)—Hotel service, 1 room and bath, all light rooms; $25 a week and up; convenient to all transportation; close to Park.

LEXINGTON AV., 850—Attractive small apartment, 2 rooms, bath, kitchenette; $65. Weeks.

LEXINGTON AV. (at 54th)—Two light, cool rooms, in quiet house. Phone Plaza 4230 before 12.

MADISON AV., 712 (near 63d St.)—Attractively furnished 2-room suite, bath and kitchenette, will sublet from June 15 to Sept. 15 at a reasonable figure. Isabel Cotton Smith, Rhinelander 6150.

MADISON AV., 1,142—5 airy rooms, bath, real kitchen; attractive; Summer, $150 monthly; references. Butterfield 7266. Miss Woodhull.

MADISON AV. (62d)—Delightfully pleasant sitting room, bedroom, bath, kitchenette. Rhinelander 1564.

MADISON AV., 695 (62d)—Cool, attractive kitchenette apartment. Rhinelander 0182.

MADISON AV., 1,140—1 large room, kitchenette, newly furnished, private bath and shower; lease for Summer. Butterfield 6867.

15 AND 16 PARK AV., at 35th St.
8 AND 4 ROOMS WITH KITCHENS.
As convenient as a hotel.
Very reasonable Summer rentals.
Apply Superintendent. Tel. Lexington 9074.

PARK AV. (58th)—Delightfully cool 5th floor 2-room apartment, suitable bachelor, couple; china, silver, linen; Summer months, longer; immediate; reasonable. Plaza 7123, mornings.

PARK AV. (60th St.)—Handsomely furnished, decorated 3 rooms, bath, kitchenette; maid service, linens; Summer rates. Regent 2607.

PARK AV., 280—Seven large outside rooms, 3 baths; attractively furnished; Summer rental; immediate possession. Murray Hill 4025.

PARK AV. (67th)—Attractively furnished 3 rooms, real kitchen; Summer months; new building; concessions. Phone Lenox 0138.

PARK AV., 885—3 rooms, kitchenette; beautifully furnished; June 15; references; $95.

WASHINGTON MEWS, 44—Charmingly furnished studio, duplex house, garden. Telephone Levy, Stuyvesant 6643.

WILL rent for Summer months or 1 year beautifully furnished apartment 6 rooms, southern exposure, ground floor; location for doctors; rent $125. For information call Murray Hill 2938-1217. Owner will answer.

DESIRABLE bachelor apartment, Washington Square section, two rooms and bath, to sublet until Oct. 1; immediate possession. Phone Whitehall 7612.

NEAR WASHINGTON SQUARE—Beautifully furnished 3 rooms, kitchenette, bath; cool, huge ceilings; $100 month, Oct. 1. Spring 8247.

THEATRE AND HOTEL SECTION.

Entire floor, 3-room apartment, artistically furnished, housekeeping if desired; going away; half price. Phone quickly Plaza 0644.

MEN ONLY—Attractively furnished apartment; one large room, bath; southern exposure; maid's room; cheap. Wheeler, Vanderbilt 6146.

Furnished—West Side.

ALT—FURNISHED APARTMENTS—45TH. APARTMENT RENTING COMPANY, INC., 176 WEST 72D. ENDICOTT 1977.

9TH, 40 WEST—5 cool rooms; conveniences; piano; immediate possession; to Sept. 15; reasonable. Stuyvesant 0004.

9TH, 26 WEST—Artistic three rooms, fireplace; new elevator building. Beall.

11TH ST., 15 WEST (Apt. 7C)—Attractive 3-room apartment, real kitchen; new elevator building; $150.

11TH, 53 WEST—Two large front rooms, kitchenette, new elevator apartment, unfurnished if desired; reasonable. Apt. 8A.

11TH ST., 56 WEST (Apt. 1B)—Four rooms, modern elevator apartment; $125.

12TH, WEST—Exceptionally comfortable 4-room apartment available to responsible couple, three months, possibly longer; fine library, all appointments, screens, awnings; $155. Watkins 3079.

12TH, 82 WEST—4 rooms, elevator, for Summer, $85; Fowler. Sterling 0229.

20TH, 422 WEST—4-room apartment; sublet for Summer; $75 monthly; references.

20TH ST., 1 WEST—2 rooms and bath, twin beds, maid service, breakfast. Logan. Lackawanna 2875.

21ST STREET, 4 WEST (HOTEL WOLCOTT)—ATTRACTIVELY FURNISHED PARLOR, BEDROOM AND BATH, FROM $46 PER WEEK OR $190 PER MONTH. INQUIRE MANAGER.

22D ST., 12 WEST (HOTEL GREGORIAN)—SUMMER RATES, LARGE COOL ROOMS WITH BATH; $17.50 PER WEEK UP; (2) $24.50; SUITES (2) $45.

23D ST., 123 WEST—Nicely furnished apartment; two rooms and bath, kitchenette.

45TH, 341 WEST (HILDONA COURT).
Elevator apartments, one, two and three rooms, bath, showers, kitchen; kitchenette; all newly furnished and decorated; $75 to $125 monthly and up. Longacre 8960.

46TH, 113 WEST (Fransmor Apts.)—Unusually attractive 2 and 3 room suites, newly furnished; maid service; perfect home; Summer rates.

46TH ST., 2 WEST (near 5th Av.)—Elegantly furnished apartments; 2 rooms and bath; $100 per month.

46TH, 328 WEST—Two rooms, elaborately furnished, newly altered house; $75-$90.

47TH, 114 WEST (the Piermont Apartments) 2-ROOM SUITES with KITCHENETTE, 3 ROOMS with modern KITCHEN. Elevator, switchb'd, maid service; moderate.

50TH, 18 WEST—Two rooms, kitchen, bath; handsomely furnished; grand piano; $110 monthly. Phone Stuyvesant 0643.

50TH, 21 WEST—Two very attractive rooms, bath and kitchenette. Inquire Superintendent.

52D—Two beautifully furnished rooms; kitchenette, floor through, piano, $125. Circle 7262.

52D, 11 EAST (Hotel Stratford, just east of 5th Av.)—Newly decorated, furnished 1 & 2 exposure rooms, private bath; complete hotel service; restaurant; $17.50, $25, $40 weekly.

53D, 151 EAST—2 rooms, kitchen, bath; reasonable. Phone Lexington 6494. Bridgers.

55TH, 36 EAST—2 rooms, kitchenette, bath, handsomely furnished; grand piano, twin beds; Summer rates. Hector 4963. Phillips.

40TH, 149 EAST (Apt. 22)—Exceptional 4-room front apartment; bath, shower; large living room, 2 large, bright bedrooms, complete kitchen; immediate possession.

42TH, 15 EAST—Very fine 3 rooms, housekeeping apartment; elegantly and completely furnished; an exceptional chance; can be had monthly until September. Call Butterfield 0711.

42TH, 146 EAST—Two large bedrooms, living room, kitchen and bath, attractively furnished; $125 month; references required. Vanderbilt 1870.

42TH, 47 EAST—Cool, large room, kitchenette apartment; sublet to October for $500; longer if wanted. Plaza 6404.

42TH, 146 EAST (8th floor)—Delightful 3-room apartment; reduced Summer rental.

42TH, 262 EAST—Attractive front 2-room apartment; bath; housekeeping optional.

51ST, 40 EAST—Central Apartment Co., Plaza 8607. Apartments for rent.

57TH, 317 EAST—Sacrifice delightful 2 rooms, dining room, bath; call afternoons.

60TH, 63 EAST (Manhasset Apartments)—Sublet 3 large rooms, kitchenette, elevator, maid service available; reasonable rent; also unfurnished.

60TH, 45 EAST—Will sacrifice large furnished studio, kitchenette, bath, electricity, until October. Regent 7826.

60TH ST., 30 EAST (Hotel La Salle)—Attractively furnished apartment with owner's antique furnishings; located on 12th floor with delightful outlook to the west; entrance hall, sitting room, bedroom and bath; restaurant and room service; available at once until October at greatly reduced rental. Call Vanderbilt 7313, except Sundays.

66TH, 18 EAST—Single, double, two rooms, bath; day, week, month, year; special rates. San Jacinto Hotel.

66TH, 148 EAST—Cool, charming, furnished one, two, three rooms; kitchenette if desired; elevator; maid service; very reasonable.

67TH, 17 EAST (5B)—Six large airy rooms, 2 baths; modern; June-October; sacrifice; immediate possession. Superintendent.

68TH (Park-Madison)—4 charming rooms, new building, $140; several other reasonable apartments. Berlock Co. Murray Hill 7560.

68D ST. AND MADISON AV. (Hotel Ashton)—Hotel service, 1 room and bath, all light rooms; $25 a week and up; convenient to all transportation; close to Park.

LEXINGTON AV., 850—Attractive small apartment, 2 rooms, bath, kitchenette; $65. Weeks.

LEXINGTON AV. (at 54th)—Two light, cool rooms, in quiet house. Phone Plaza 4230 before 12.

MADISON AV., 712 (near 63d St.)—Attractively furnished 2-room suite, bath and kitchenette, will sublet from June 15 to Sept. 15 at a reasonable figure. Isabel Cotton Smith, Rhinelander 6150.

MADISON AV., 1,142—5 airy rooms, bath, real kitchen; attractive; Summer, $150 monthly; references. Butterfield 7266. Miss Woodhull.

MADISON AV. (62d)—Delightfully pleasant sitting room, bedroom, bath, kitchenette. Rhinelander 1564.

MADISON AV., 695 (62d)—Cool, attractive kitchenette apartment. Rhinelander 0182.

MADISON AV., 1,140—1 large room, kitchenette, newly furnished, private bath and shower; lease for Summer. Butterfield 6867.

15 AND 16 PARK AV., at 35th St.
8 AND 4 ROOMS WITH KITCHENS.
As convenient as a hotel.
Very reasonable Summer rentals.
Apply Superintendent. Tel. Lexington 9074.

PARK AV. (58th)—Delightfully cool 5th floor 2-room apartment, suitable bachelor, couple; china, silver, linen; Summer months, longer; immediate; reasonable. Plaza 7123, mornings.

PARK AV. (60th St.)—Handsomely furnished, decorated 3 rooms, bath, kitchenette; maid service, linens; Summer rates. Regent 2607.

PARK AV., 280—Seven large outside rooms, 3 baths; attractively furnished; Summer rental; immediate possession. Murray Hill 4025.

PARK AV. (67th)—Attractively furnished 3 rooms, real kitchen; Summer months; new building; concessions. Phone Lenox 0138.

PARK AV., 885—3 rooms, kitchenette; beautifully furnished; June 15; references; $95.

WASHINGTON MEWS, 44—Charmingly furnished studio, duplex house, garden. Telephone Levy, Stuyvesant 6643.

WILL rent for Summer months or 1 year beautifully furnished apartment 6 rooms, southern exposure, ground floor; location for doctors; rent $125. For information call Murray Hill 2938-1217. Owner will answer.

DESIRABLE bachelor apartment, Washington Square section, two rooms and bath, to sublet until Oct. 1; immediate possession. Phone Whitehall 7612.

NEAR WASHINGTON SQUARE—Beautifully furnished 3 rooms, kitchenette, bath; cool, huge ceilings; $100 month, Oct. 1. Spring 8247.

THEATRE AND HOTEL SECTION.

Entire floor, 3-room apartment, artistically furnished, housekeeping if desired; going away; half price. Phone quickly Plaza 0644.

MEN ONLY—Attractively furnished apartment; one large room, bath; southern exposure; maid's room; cheap. Wheeler, Vanderbilt 6146.

Furnished—West Side.

APARTMENTS—45TH. APARTMENT RENTING COMPANY, INC., 176 WEST 72D. ENDICOTT 1977.

87TH, 74 WEST—Small apartment, living room; real kitchen and bath; nicely furnished; $55, includes gas and electricity.

87TH, 70 WEST—Furnished, 2 rooms, bath; $75 and $90. Circle 0032.

87TH, 61 WEST—Large, airy front room; also two-room suite. Babcock.

87TH, 64 WEST—Front living room, bedroom, bath, small kitchen, library; private phone; bargain; immediate occupancy. Circle 6363.

82D ST. 223 WEST (CORNER BROADWAY)—MODERN ELEVATOR APARTMENT HOUSE; NEWLY FURNISHED; HOTEL SERVICE; ONE ROOM, BATH, $70 UP; TWO ROOMS, BATH, $100 UP; REFERENCES REQUIRED.

82D ST., 49 WEST—One room, bath, kitchen. $65. Circle 9649. Green.

84TH, 52 WEST—2 rooms, kitchenette, bathroom; Summer rate. Circle 5227.

57TH (CORNER 7TH AV.)
(THE REGAL)—MODERN ELEVATOR APARTMENT HOUSE; NEWLY FURNISHED; MAID AND VALET SERVICE; TWO ROOMS, BATH, $110 UP; REFERENCES.

85TH, 110 WEST—4-room apartment complete; owner leaving town, attractive price Summer. After 11 A. M., Apt. 4F.

85TH, 27 WEST—Attractive new front 4-room apartment, elevator; Summer; rent $175 monthly; reference. Pell, Apt. 3J.

85TH, 40 WEST—Living room, bedroom, bath; service; gentleman; references; $60. Culty.

85TH, 138 WEST—Apartment with bath, piano, phone; all conveniences. Circle 9599.

85TH, 12 WEST—Have one, two room apartment; reasonable responsible party; select.

86TH ST., 208 WEST, HOTEL THORNDYKE.
VERY ATTRACTIVE TWO-ROOM SUITE WITH PRIVATE BATH; SPECIAL WEEKLY RATES; FULL HOTEL SERVICE.

86TH ST. (Carnegie Hall 1013)—Cool, large, attractive studio apartment, baths, piano, kitchenette, 18 windows, gratis electricity, refrigeration; now to September; sailing Saturday; references.

87TH, 240 WEST (ONE BLOCK FROM COLUMBUS CIRCLE)—MODERN ELEVATOR APARTMENT HOUSE; NEWLY FURNISHED; MAID, VALET SERVICE; 1-2-3 VERY COOL ROOMS, $15 WEEKLY; REFERENCES.

87TH ST., 301 WEST—Two rooms, bath, miniature kitchen, $100 a month. Ashland 5525.

87TH, 150 WEST—Large, sunny, one room, newly renovated, private bath; $60. Circle 7974.

87TH, 38 WEST—Beautiful 2-room, kitchen apartment; Frazer piano, large balcony; will sacrifice until Oct. 1. Packard.

87TH—Two-room kitchenette apartment, artistically furnished; immediately; bargain; $90. Endicott 1277.

87TH ST., 243 WEST—Superior apartment; Summer rate concessions. Phone Endicott 5534.

87TH ST., 243 WEST—Superior apartments, Summer concessions. Phone Endicott 5534.

87TH—Two-room kitchenette, bath apartment, piano; $75. Endicott 0278.

87TH ST., 126 WEST (Hotel Nobleton)—Newly decorated, luxuriously furnished one, two, three rooms, suites; rooms, $15 up; elevator, surface cars, subway; from $25 to $40 weekly; full hotel service; restaurant.

87TH, 140 WEST—Two large housekeeping rooms; private bath, and other rooms.

87TH ST., 120 WEST.

Unusually attractive elevator suites of 2 and 3 rooms, including maid service. Apply on premises or L. J. Phillips & Co., 148 West 72d St. Trafalgar 9300.

87TH—Beautifully furnished studio apartment, kitchenette, bath; victrola, Oriental rugs; independent; exceptional value; $20 weekly. Telephone Endicott 9288.

87TH, WEST, and West End Av. (Hotel Esplanade)—Two rooms and bath to sublet for Summer months. Apartment 4G. Apply at desk.

87TH—BROADWAY (Hotel Prisament)—Two beautiful outside rooms, bath, sublet June 25 to Sept. 25, reasonable. Apt. 1017.

87TH ST., 164 WEST—Parlor, bedroom and bath or single rooms; surprisingly cool and low rent.

88TH, 60 WEST—Sublet, Summer, 5-6 rooms, bath, shower, cool; 2 exposures; near park; low rent; call 4-10 P. M. Trafalgar 9029.

88TH, 49 WEST—Attractive two-room, bath, kitchenette apartment in handsomely furnished home, steam heat; exceptional opportunity; reasonable.

88TH, 325 WEST—Luxuriously and completely furnished 1-3 room apartments, reasonable; exclusive.

89TH, 5 WEST—Exceptionally well furnished small apartment; ideal for Summer. Wright.

89TH, 145 WEST—Sublet 1-room furnished apartment, kitchen, bath; evenings 5-7.

89TH, 151 WEST—One large room, bath, kitchenette; attractive, complete; lease.

90TH, 326 WEST (Drive)—Unusually attractive, spacious parlor floor, bath, kitchenette; other large, comfortable, cool rooms; Summer rates.

77TH ST., 172 WEST—Attractively furnished 2-room apartment, 2 bedrooms; reasonable. Wilson.

78TH, 304 WEST—Interior decorator will sublease or sell furnishings of one room, kitchenette, bath. Phone Pennsylvania 3638.

78TH, 250 WEST—4 rooms, cool, outside, piano, linen; Summer rental. Endicott 0941. Dewey.

80TH, 103 WEST—Exceptionally light, airy, quiet, clean five-room housekeeping apartment, completely furnished; $65 to Oct. 15. Evenings only, 6 to 8. Walter.

80TH (near Riverside)—Beautiful four-room apartment; grand piano; $90. Trafalgar 8414.

80S (overlooking Hudson)—Eleven rooms, 5 baths, magnificent; immediately; $210. Endicott 1277.

80S (near Riverside)—Beautiful, 5-room, elevator apartment, piano; $100. Trafalgar 8414.

81ST ST. AND COLUMBUS AV. COLONIAL HOTEL, FACING PARK.
All apartments newly furnished and decorated; parlor, bedroom and bath, $80 weekly or $12a month up. Trafalgar 2000.

81ST AND COLUMBUS AV. (OPPOSITE PARK, ENDICOTT HOTEL)—PARLOR, BEDROOM AND BATH, $5 DAILY OR $30 WEEKLY. INQUIRE MANAGER.

82D, 324 WEST (near Drive)—High-class 1-room apartment; attractively painted, paneled walls; private baths, showers; real kitchen; luxuriously furnished; $52.50, including gas, electricity and linens; remodeling just completed.

82D AND BROADWAY—Beautifully furnished new apartment; will sublet 3 months. Madison Square 10185.

83D (near Riverside)—1-room apartment, completely furnished; $180; modern. Endicott 2966.

84TH, 135 WEST ($16 monthly)—Beautifully, completely furnished; absolutely clean; modern 3-room housekeeping apartment; exceptional bargain; telephone.

84TH, 13 WEST—Attractive one-room apartment, kitchen, private bath, electricity, telephone.

85TH, 27, 31G, WEST—Luxurious, ground floor, 5 rooms, either furnished or unfurnished; available to October; fireproof building; reference exchanged. Napier, Endicott 2609.

86TH, 109 WEST—Luxurious 2 room, kitchenette, bath, radio, victrola; immediate, October.

87TH, 328 WEST (Riverside)—1-2 front rooms, bath, kitchen, $80-$85.

87TH, 251 WEST—3 rooms, 2 bedrooms, newly furnished. Apt. 2A.

87TH, 363 WEST—Elegant 1-2 rooms, tiled bath, showers, very reasonable.

87TH, 205 WEST (Oxford Hotel)—Beautiful parlor, chamber, kitchenette and bath in high-class apartment hotel; includes complete hotel and restaurant service; will sublet; reasonable. Schuyler 1264. Apartment 12D.

88TH, WEST (corner Broadway)—High-class elevator apartment 5 beautiful rooms, 2 master bedrooms; completely furnished; reasonable. Call Schuyler 4663 at 10 A. M. or 8 P. M.

88TH (near Riverside Drive)—$115; very large living room, bedroom, kitchenette, bath; luxuriously furnished. Phone Schuyler 8162.

88TH, 44 WEST—3 large rooms, parlor floor, kitchenette, bath, grand piano; July 1 to Sept. 15, or longer. Schuyler 0079.

89TH, 333 WEST—2 rooms, kitchenette and bath; extremely large living room, artistically furnished. Elwell.

90S—Six rooms, two baths; elevator; front; magnificent; immediately; $120. Endicott 1277.

90TH, 307 WEST—1-3 rooms, bath, kitchenette, completely furnished; near Riverside.

90TH, 102 WEST—Two rooms, private bath, $65; worth $85; one $50.

91ST, 27 WEST—HIGH-CLASS FURNISHED APARTMENTS, 2 ROOMS AND BATH; MAID SERVICE; $65 MONTHLY AND UP.

92D, 215 WEST—3 beautiful rooms, real kitchen and breakfast room; all outside; 8th floor; cool; sacrifice. Stein. Riverside 4711.

92D, 306 WEST—Small high-class elegantly furnished apartments, all improvements; elevator.

93D, 503 WEST (Riverside)—Comfortable one-room, private bath, kitchenette, telephone; $14.

93D, 300 WEST—One room, bath, independent entrance; $60. 4076 Riverside.

95TH, 160 WEST—Beautiful apartment, 5 large and cool rooms, 50 feet on street; sublet; completely furnished. 2A.

97TH, 306 WEST—6 rooms, cool and light, well furnished, southern exposure; immediate possession. Apartment 5 S. W.

98TH, 303 WEST.
HOTEL SCHUYLER ARMS.
Two rooms, bath, kitchenette, $100. Two-room apartment, disengaging bed; every modern improvement; reduced, quiet surroundings; reasonable. Renting agent on premises.

104TH ST., 304 WEST—Two rooms and bath, elegantly furnished; convenient location; $90 month. Apply on premises or phone Academy 1647.

105TH, 320 WEST (Riverside)—Two rooms, bath; complete kitchenette; cheap for Summer.

106TH, 235 WEST—2-3 nicely furnished, light rooms; elevator; Summer rate.

109TH ST. (215 MANHATTAN AV.)
HOUSEKEEPING APARTMENTS.
Elevator, non-steiner; references essential
2 rooms, $50 up.
3 rooms, $60 up.
4 rooms, $75 up.
5 rooms, $90 up.
ALSO WEEKLY RATES.
We also have unfurnished apartments at very reasonable rates.
Main office, 215 Manhattan Av., Academy 1647, 9 A. M. to 9 P. M. Open Sunday.

110TH, 416 WEST (corner Columbus Av.).
CATHEDRAL PLAZA.
One room, bath, kitchenette, $50 up.
Two rooms, bath, kitchenette, $70 up.
Three rooms, bath, kitchenette, $90 up.
ALSO WEEKLY RATES.
High-class elevator apartment house. References essential. Phone Academy 0612.
6 A. M. to 8 P. M. Open Sunday.

113TH, 446 WEST (Broadway)—Three rooms, bath; improvements, private houses; maid service.

116TH, 620 WEST (Riverside)—Five rooms, bath; reduced. Cathedral 3948.

120TH, 424 WEST (opposite Columbia)—3 rooms, beautifully furnished; complete kitchenette; china, silver, linen; adults, $35 or Superintendent.

122D, 415 WEST (Morningside Drive)—Delightfully cool location for Summer; heights overlooking Morningside Park; residence section; choice of choice environment; new, very attractive, three-room, front, housekeeping suite, large kitchen, $100; two-room, front suite, $65; attractive general reception, grand piano optional.

122D, 502 WEST (Apt. 6, near Columbia)—Well furnished 6-room apartment; all conveniences; special commission for Summer.

122D, 560 WEST—Two rooms, kitchenette, private bath; all improvements.

123D ST., 442 WEST—Beautifully furnished 6-room elevator apartment; piano; $95 wonderful bargain. Taylor, Whitehall 1276.

124TH ST., 531 WEST—5 room, elevator; rent $90. Nolte, Morningside 6272.

140TH ST., 606 WEST—Five rooms, beautifully furnished, baby grand, radio; reasonable; Summer months. Scott, Audubon 5407.

143D (Riverside)—Refined couple offered share elegantly furnished, modern apartment. Edgecombe 3171.

144TH, WEST (63 Hamilton Terrace, 36)—3 rooms, complete housekeeping; June 1st-Oct. 1; immediate occupancy; $90 monthly; seen Wednesday, Thursday, Friday 9-12.

149TH, 400 WEST—4 rooms, front, beautifully furnished; piano; reasonable. Apt. 5.

161ST, 667 WEST—Attractive 4 rooms, light and airy, elevator, near Riverside; from July 1 to December; adults preferred; reasonable terms; right party can be seen evenings, 8 to 10. (Apt. 5C). Washington Heights 1180.

170TH (overlooking river)—Beautiful three-room apartment, Summer months, $70. Trafalgar 8414.

174TH (near Broadway)—4 rooms, bath, complete kitchen; cool, desirable; July, only $75. Phone week days. Worth 1005.

189TH, 620 WEST—3-room corner apartment below cost. Billings 2216. Superintendent.

BROADWAY, CORNER 67TH ST., IN THE HEART OF MANHATTAN.
121 West 67th St., just completed. 1 and 2-room apartments, disengaging beds; every modern improvement; refined, quiet surroundings; reasonable. Renting agent on premises.

CENTRAL PARK WEST, 300—Best 2-room, bath, kitchenette, corner apartment at moderate rental; beautiful view of park. River side 0534. Apt. 5D. Superintendent.

CENTRAL PARK WEST, 97—Beautiful 1-room apartment; radio, Tel. Endicott 4956.

GREENWICH VILLAGE.
Charming apartment in remodeled house, 1 room, kitchenette, bath, shower, well furnished; $50.
Cool, 3-room, bath; $90.
Floor through, 3 rooms, bath, cool, well furnished; $75; others at all prices.
CARTER & CO.,
33 Christopher St. Spring 5425.

GREENWICH VILLAGE.
Apartments, bungalows, studios, with gardens, Summer porches, cool, quiet; absolutely low rents, $45-$90 and up.
FRANCES SPENCER,
(Greenwich Village Specialist),
91 Christopher, corner 7th Av. Spring 1976.

GREENWICH VILLAGE—4-room apartment, just off square; attractively furnished, piano, $75. Jenks, Spring 8647.

(GREENWICH VILLAGE—Charming, cool, modern, 3 rooms, telephone, elevator; inexpensive. Spring 1722.

POMANDER WALK, 18—Furnished, light, cool three rooms, bath, kitchen; very reasonable.

RIVERSIDE DRIVE, 524—6 rooms and bath, charming living room and dining room, facing river; opposite Claremont; $150 to responsible people of high character; references; occupancy immediately. Call Morningside 4846.

RIVERSIDE DRIVE, 880 (Apt. 4F)—Three rooms and bath, beautifully furnished, for the Summer; rent reasonable. Call or phone Wadsworth 1940 between 9:30 and 12 A. M. or 6 and 8 P. M.

RIVERSIDE DRIVE (at 146th St.)—Ideal 4-room corner apartment, June to October; reasonable. Phone 9290 Edgecombe.

RIVERSIDE SECTION—Three-room apartment, two bedrooms, twin beds; $100. Endicott 0279.

RIVERSIDE Section—Five rooms, two bedrooms; attractively furnished; immediately; $100. Circle 7222.

RIVERSIDE DRIVE—6 rooms, kitchenette, apartment; newly furnished; reasonable. Call Lackawanna 9665.

RIVERSIDE DRIVE, 930—6 outside rooms, attractively furnished, at actual unfurnished rental until Oct. 1.

ST. NICHOLAS AV., 933 (167th)—Beautiful three-room modern furnished apartment until October; elevator, subway; $60 monthly; below actual rent. Apartment 2B. Inquire superintendent.

ST. NICHOLAS (178th)—4 rooms, beautifully furnished, elevator, piano; $85. Wadsworth 1460.

TIEMANN PLACE, 69 (Riverside; Block south Broadway 125th Subway)—Three-room, elevator apartment, (kitchen), $65; great reduction. Thompsen.

TIEMANN PLACE, 69 (Block South 125th, off Riverside)—Six-room, south front, three bedrooms; $115, value $150. Herbert.

WASHINGTON SQUARE—Large living room with seasoned window; overlooking square; bedroom, bath and kitchenette; very charming; $100. Spring 8247. Call 5:30 to 8:30.

Furnished—West Side.

WASHINGTON SQUARE—2 cool rooms, quiet, spacious, in sight of Washington Square. Spring 7307.

WASHINGTON SQUARE SOUTH, 59—Secrétaire; June-October. Hopkins. Spring 6761, or superintendent.

WEST END AV., 356—Four rooms, bath, kitchen, elevator; $75. Riverside 7705.

APARTMENTS OF UNUSUAL CHARACTER AT VERY MODERATE RENTALS.
Two rooms, bath and kitchenette, comfortably furnished; telephone and elevator service; maid service; dining room; no objections to pet or questionable tenants; references essential; rent $80 and up monthly.
THE WILSONIA,
225 WEST 97TH ST.

LIGHT, airy apartment to rent, near Columbia University, until Sept. 15; 7 rooms; unusually cheap to desirable tenant, preferably couple. Telephone, between 10 and 12 or 2 and 4, Morningside 1400, Ext. 76.

HOTEL WALTON—Columbus Av. and 76th St.—Two rooms and bath, furnished to accommodate 4 persons; $125 to October. O'Brien, Circle 4086.

SUBLET attractively furnished eight-room apartment overlooking Park; Central Park at 64th St. For information telephone Rector 2518.

LOOK.
Ansonia Hotel—Sublet, reasonably, beautifully furnished parlor, bedroom, bath and foyer; many others; particulars. 754 7th Av.

GARDEN APARTMENT—2 rooms, kitchen, shower; every luxury. Call or phone Dr. Cloud, 461 West 236.

THE PETER STUYVESANT (86th-Drive)—4 rooms, 3 baths, furnished, unfurnished; $196. Riverside 4071.

APARTMENTS, FURNISHED.
MRS. DINGLEMAN, RENTING SPECIALIST
126 WEST 72D. TRAFALGAR 1203.

THREE-ROOM and bath housekeeping apartment, front; $70. Trafalgar 2422.

Furnished—Bronx.

DEVOE TERRACE—3 newly furnished rooms, piano; cool. Phone Day, Butterfield 6124.

PERRY AV., 2,967—2-room kitchenette apartment, beautifully furnished, separate entrance, private bath; $15 weekly; includes gas, electricity; business couple preferred. Phone Sedgwick 8770.

Furnished—Brooklyn.

BROOKLYN HEIGHTS, 6 minutes to Wall St.; very desirable 2-room bath and kitchenette apartment; 144 Henry Street, 2d floor front; all improvements; to sublet, furnished; immediate possession; $75 month. Apply S. C. Wood, phone Main 4630 evenings or Wisconsin 6771 during day.

BROOKLYN HEIGHTS—Artistically furnished 3 rooms, kitchen, bath, for sale or will sublease; 5 minutes Wall St. Telephone Courtney, Maine 1788J.

PARKSIDE AV., 225—4 rooms, piano; linen, silver; high-class elevator. Dickens 6100.

Furnished—Long Island.

FOREST HILLS GARDENS, L. I.
Attractively furnished 3-room apartment for Summer months; $115; very fine value, considering service and conveniences. Apply Apartment 10, Gardens Apartment, or phone Hillside 6500.

FOREST HILLS—Furnished apartment, 5 rooms and bath, 14 minutes from Penn Station; $135 monthly. STOWE, Circle 0500.

Furnished—Westchester County.

MOUNT VERNON—Nominal rental to October, beautifully furnished 5-room, new apartment; country surroundings; bathing. Phone Oakwood 6776.

Furnished—New Jersey.

ATLANTIC CITY.
For rent, furnished and unfurnished, high-class modern apartments; seven rooms, bath and separate shower; modern in every respect and located in Atlantic City; will rent by season or year. For information write to J. Salsburg, 5,209-11 Ventnor Av. Telephone number Marine 5693.

ATLANTIC CITY—High-class, furnished apartment, 5 rooms, bath and shower; 2 bedrooms, very modern. 3811 Ventnor Av.

ELIZABETH—For rent furnished, 2 or 3 months from July 1, 5-room apartment; first floor; outskirts of Elizabeth; 30 minutes commuting; beaches easily reached; garage; garden; $100 monthly. Telephone evenings Trinity 8475J.

Unfurnished—East Side.

5TH AV. at WASHINGTON SQUARE SECTION.
Several attractive apartments up to 8 rooms. Apply manager on premises.

17TH, 335 EAST (Gramercy section)—Two rooms, kitchenette. Schwartz, Lexington 7255.

51ST ST., 120 EAST.
Elevator, fireproof building, seven rooms and bath; rent $2,500 to $2,800.
CLARK T. CHAMBERS,
80 East 42d St. Murray Hill 7620.

58TH ST. EAST—3 rooms, kitchenette, bath. Apply Janitress.

45TH ST., 131 EAST (near Lexington Av.)—Central location, apartments of one room and bath; all improvements; possession; rent $600. Janitor on premises or MORRIS E. STERNE, Inc., 9 East 14th.

51ST ST., 122 EAST.
FOUR-ROOM HOUSEKEEPING SUITES, $2,100 UPWARD;
NINE-STORY BUILDING, OPEN FIREPLACES, MAID SERVICE; IMMEDIATE OR OCTOBER OCCUPANCY.
Apply Superintendent on premises or
DOUGLAS L. IVES, REGENT 4220.

51ST, EAST—WITH GARDENS.
Artist-owner remodeling 2 houses; plaster facades, iron balconies, 9-room duplex with garden at top floor; 4 rooms, including studio (18x25), with skylight.
MRS. DAVENPORT, REAL ESTATE.
25 East 54th. Plaza 6882.

51ST ST., 24 EAST.
Large living room, bedroom, real kitchen, Maid, valet and meal service.
Possession now or Oct. 1; $2,100-$2,600.
**Tryon & French Management Co., Inc., 350 Madison

FURNISHED ROOMS.

West Side.

Continued From Preceding Page.

83D, 30 WEST—Exceptionally large, attractive front room; also single, adjoining room; every comfort; owner's beautiful home; references.

83D, 107 WEST—Light, airy, front bedroom and parlor; single $7. Murtaugh.

83D, 24 WEST—Large room, private bath; kitchenette; suitable 3; parlor floor.

83D, 63 WEST—2-large attractive front rooms; private bath; kitchenette; homelike; reasonable.

83D, 14 WEST—Cool, immaculate large, medium, small connecting rooms, baths; references.

84TH, 104 WEST — Two rooms, with real kitchen; suitable three; reasonable. McGhee.

84TH, 104 WEST—Clean light single room, convenient bath. McGhee.

87TH, 23 WEST—Exceptionally large room, attractively furnished; southern exposure; references.

87TH, 61 WEST—Single, comfortable bedroom; refined private family; Summer rates; references.

87TH, 261 WEST—Beautiful large room, elegantly furnished, bath, kitchenette; French family.

87TH, 342 WEST—Studio, single rooms, for young ladies; reference. Endicott 10013.

87TH, 527 WEST—Medium room, single, running water, shower; $8. Apt. 5.

87TH, 58 WEST—Attractively furnished double room, bath, kitchenette; clean house.

88TH, 34 WEST—Cool, commodious rooms; private bath; park block; smaller, $6.

88TH, 207 WEST (6E)—Beautiful furnished rooms, piano, kitchen; single, $6.50.

88TH, 300 WEST—Large light room, twin beds, conveniences; $10. Cooper.

88TH (Riverside Drive)—Refined young lady will share delightful 2-room, bath, kitchenette apartment with young woman of unquestionable character; references; $12 week. Phone morning, Schuyler 6094.

89TH, 113 WEST—Parlor, bath; suitable gentlemen; reasonable; double front room; references.

89TH, 200 WEST (Apt. 7I)—Cool, comfortable room, first-class apartment.

89TH, 317 WEST—Large double front room; with beds; private bath, shower.

89TH ST., 17-25-33 WEST—Nicely furnished large, small rooms, private bath.

97TH, 355 WEST—Extra large, beautifully furnished room, private bath; light housekeeping allowed; private house, near Riverside; reasonable.

97TH, 14 WEST—Nice, large, airy, single room; all latest conveniences; $7.

98TH, 19 WEST—Magnificent front parlor and bedroom, suitable for studio; immaculate; continuous hot water; select neighborhood; $17.

98TH, 23 WEST—Delightful room, bath, twin beds, $16; others, $10; $5.

98TH ST., 132 WEST—Desirable small room; gentleman with references.

99TH, 308 WEST—Newly opened rooms, twin beds, baths, shower; single $5.

99TH, 302 WEST—Desirable room; private house; private family; gentleman. Schuyler 8815.

99TH (625 West End)—Beautifully furnished room; private bath; kitchenette; $12 up.

118T, 304 WEST—Attractive front parlor; private bath; nicely furnished; suitable for two; $12; reference.

118T, 21 WEST—Clean, cool, well-furnished large room, bath; select; moderate.

118T, 39 WEST—Single front room, all conveniences, adjoining bath; $6-$7.

118T, 114 WEST—Large room, private bath; all conveniences; private house.

92D, 1 WEST—Corner apartment, attractively furnished cool rooms; suite or single; kitchenette; home atmosphere; Summer rates. Osborne.

92D, 290 WEST—Attractive large airy room, next bath; elevator; $11. Donaldson.

83D, 133 WEST—One-room apartment, attractively decorated; private bath, shower; kitchen; phone; $20; new furniture; remodeled building.

83D, 306 WEST (near Riverside)—Large, comfortable cool room, $12; elevator. 5E.

94TH, 169 WEST—Parlor, bath, double, single; housekeeping; telephone; $6-$10.

96TH, 65 WEST—Desirable singles, doubles, private baths, running water, all improvements.

96TH, 231 WEST (Broadway)—Cool front room; running water. Apt. 6B.

97TH, 1 WEST (facing Park)—Elegantly furnished front rooms, suitable two; hotel service; running water; $8 up weekly.

97TH, 306 WEST—Attractive large and small rooms, kitchen privileges; elevator. Kennedy.

97TH, 304 WEST (7th)—Attractive, cool, light room, adjoining bath, shower; elevator.

101ST (840 West End)—Attractive, cool outside room; private family; homelike. 5D.

101ST, 300 WEST—Single outside room, every convenience; board optional. Buek.

101ST, 2 WEST (Central Park)—Furnished room, modern; French family. Apt. 15.

102D, 220 WEST—Large double room, kitchenette, bath.

103D, 308 WEST—Beautiful large room; private bath; kitchenette; single, $7 up.

105TH, 957 WEST—American gentleman; comfortable room, lavatory; $7; references. Academy 1770.

105TH, 248 WEST—Attractive front room for 1 or 2; piano; bargain.

106TH (986 West End Av.)—Beautiful corner room, overlooking park; newly furnished; suitable two; reasonable. Apartment 4N.

107TH, 249 WEST (4I)—Immaculate two adjoining rooms; large; suitable two, three.

108TH, 18 WEST (Apt. 2D)—Room suitable couple; 2 gentlemen; reasonable. Gunson.

110TH (Riverside)—Beautiful front room, elevator; no other roomers; exceptional. Monsal. Cathedral 8759.

110TH, 509 WEST (Apt. 2D)—Large airy room, running water, closet.

111TH, 528 WEST—Cozy, single room, private bath, $9; gentlemen. Apt. 7T.

111TH, 535 WEST—Lady would share cool apartment, business woman, couple. Morris.

112TH, 533 WEST (Apt. 7C)—Room for two; airy; near Broadway; cars, buses; refined business people.

112TH (2,580 Broadway, Apt. 10)—Attractive large front room, single; running water.

112TH, 605 WEST (54)—Modern room; home comforts; Summer rates; private family.

113TH, 549 WEST (Apt. 4)—Large outside single room, next bath.

114TH, 628 WEST (Apt. 6I)—Complete; delightful throughout year; river; business adult.

116TH, 408 WEST—Summer rates; clean room, every convenience; $6 weekly. Kirkpatrick.

117TH, 403 WEST—Clean, airy, cozy; sitting-bedroom; best environment; $8-$9.

118TH, 417 WEST—Attractive rooms, excellent service; Morningside Heights; $6.50 up. Habberton.

119TH, 435 WEST—4 rooms, beautifully furnished; Summer; overlooking campus; references. Apt. 8F.

121ST, 142 WEST—Ground floor, modern decoration; private house; good for professional. Less.

122D, 416 WEST (Morningside Drive)—Delightfully cool location Summer, heights, overlooking Morningside Park; residence district, best of quiet, choice environment; attractive general reception rooms; single rooms, $8, $9, with kitchenette; large front, for two, kitchenette or large kitchen, private bath, $14, $15, $16.

123D, 529 WEST—Large airy room, kitchenette, adjoining bath. G. Johnson.

130TH, 609 WEST (5A)—Beautiful, new, front, double, single, kitchen, all conveniences. Smith.

135D ST., 445 WEST—Extraordinary room in cultured, private family, or business couple share apartment; central, Audubon 6360.

162D, 128 WEST—Large, light, airy room, comfortably furnished; private. Apt. 50.

167TH (1,184 Walton Av.)—Up to date large room, kitchen use. Mome 6-9 P. M., Bingham 4781, Mrs. Earle. Daily 3120 Intervale; see Supt.

BROADWAY (corner 109th)—Large, light, airy, well furnished room; private family; unusual home. Phone Academy 3525.

CENTRAL PARK WEST, 375—Large room, kitchen privileges; also smaller; all conveniences. Apartment 2 south.

RIVERSIDE DRIVE, 360—Gentleman of refinement appreciating cleanliness; single, private bath, $8; large room, running water, $9. Thompson.

RIVERSIDE DRIVE, 151 (87th)—Large room, mahogany and velour finish; kitchenette optional.

RIVERSIDE, 222 (94th)—Delightfully cool, private bath; smaller, $12; overlooking Hudson. Campbell.

RIVERSIDE DRIVE, 452 (Apt. 56)—Four beautiful rooms, river view; June to September; $110 monthly; real bargain.

RIVERSIDE DRIVE (109th)—Spacious studio, magnificent outlook, kitchen privileges; refined. Academy 0031.

RIVERSIDE DRIVE, 214 (94th)—Attractively furnished, cool, adjoining bath; Summer rates. Morton.

RIVERSIDE, 244 (97th)—Gentleman desiring comfortable cool room, adjoining bath; immaculate. Hawke.

RIVERSIDE DRIVE, 116—Attractive two rooms, bath; independent entrance; elevator. 2 south.

RIVERSIDE DRIVE, 583—Large room, next bath; river view. Morningside 7466. Lawson.

ROCKAWAY PARK—One large, beautiful, furnished room and kitchenette. 435 122d St.

WEST END, 495 (84th)—Cool, attractive outside room, bath; private family; use living room; reasonable. Telephone Endicott 8811.

WEST END AV., 510 (85th)—Comfortable room, Summer rates; references. Endicott 10485.

WEST END AV., 630—Cool front room; twin beds; private bath.

WEST END AV., 839—Large room, running water, suitable two. Riverside 8602.

FURNISHED ROOMS.

West Side.

WEST END AV., 795—Spacious corner room; beautiful Oriental furnishings; 1 or 2 girls; cooking. Riverside 3274.

WEST END AV., 411—Comfortable room, running water; river view; kitchen privileges. Apt. 7W.

THE FORBES,
2 Riverside Drive—Attractive single and double rooms; references.

Bronx.

188D, 110 WEST—Rooms, $5; Delta Upsilon Fraternity, New York University, block from University tennis courts and Guggenheim concerts; near subway. Call 6-30-10.

Brooklyn.

NEW YORK AV., 305—Bedroom, dining, kitchen; exceptionally furnished; $16; 20 minutes Times Square. Lafayette 6446.

COOL 2-room suite, every convenience; Prospect Park station; 15 minutes Times Square and beaches. Flatbush 5096.

Long Island.

ASTORIA—4 beautiful, large, light rooms; best location. Astoria 6706.

SEA GATE—Exceptionally airy rooms, housekeeping suite; surf bathing, tennis. Coney Island 2366.

TWO large beautiful rooms with private family in Rockaway Park, with or without kitchenette. Phone Belle Harbor 1145.

Westchester County.

BRONXVILLE—Large room, with bath; private home; prefer business adults. Telephone 5304.

UNFURNISHED ROOMS.

184TH, 701 WEST (N. W. cor. Bway)—New building, 3, 4 rooms, bath, real kitchen; $60-$88; unusual suits for refined people.

LARGE unfurnished room to let in physician's apartment. Call 416 Rockaway Parkway for information. Call Louisiana 1967.

ROOMS WANTED.

Furnished.

FOREST HILLS or Kew Gardens—Room in private home; two young gentlemen; references. J 848 Times Downtown.

BOARDERS WANTED.

East Side.

THE FORBES,
215 Madison Av., attractive, single and double rooms; excellent table; meals optional.

West Side.

75TH, 34 WEST—Attractive room, modern improvements; excellent table; table guests.

75TH, 26 WEST (Miss Edwards)—Desirable rooms; table guests; references.

79TH (near subway)—Refined business girl; large room and board. Endicott 6878.

80TH, 143 WEST—Comfortable rooms, private baths, superior table board; homelike; references.

84TH, 11 WEST—Large, cool room, private family; excellent cuisine, $15. La Fortune.

86TH, 114 WEST—Large and small room; quiet; Christian home; references. Rooms, $30; $54 WEST—Single, double, private baths, shower; exclusive residence; home cooking.

93D, 207 WEST—Large front, twin beds; also single; board optional. 4W.

113TH, 241 WEST—Accommodations; board; refined Hebrew home; conveniences. Monument 6970. Jay.

RIVERSIDE DRIVE, 337 (106th St.)—Unusually attractive single rooms (new, large windows) facing river, double room (bath); excellent table; ideal home; (Summer rates).

RIVERSIDE DRIVE, 294 (102d)—Double, single rooms; excellent table; elevator; delightful location.

EVELYN LODGE—Charming residence overlooking bay; 25 minutes to lower Manhattan; airy, outside rooms, lovely furnished; excellent chef and service; select clientele; parlors, porches, lawns; very attractive; 16 years one management; weekly, with meals, $20 single, $30 double up. 71 Central Av., St. George, S. I. Booklet, St. George 554.

HOTEL EMERSON,
166 West 75th St., near Broadway.
Acme of American Plan Hotels.
300 rooms, all with bath.
A new superior residential hotel.
Rates as low at $35 weekly for one, $50 for two.

COUNTRY BOARD.

Connecticut.

ALLENDALE, Woodbury, Conn.—Four miles north of centre, good board in a quiet, country home; $18 per week; $3 per day. Address Edith H. Allen, Woodbury, Conn. Telephone 122-2.

BERKSHIRES—Lady with an attractive, private home, ideal for a few adult paying guests; a delightful place for particular people seeking a restful, quiet Summer; elevation 1,850 feet; airy, spacious room; suites if desired; large verandas commanding splendid views; plain food of the best quality; excellent motor roads, golf, tennis, garage; interview references. Mrs. M. Apt. 2, 24 East 68th St.

Long Island.

CAMP ARTIST LAKE, FOR BOYS.
Prof. Chenel, Middle Island, L. I.; young boys; large estate; $50 monthly; booklet.

Spend a Day, a Week-End
or the whole Year at
KEW GARDENS INN
(200-room Residential Hotel). In the exclusive suburb of Kew Gardens, L. I., overlooking miles of rolling hills; 18 min. from Penn. Station; monthly commutation $7.81; PARLOR, BEDROOM & BATH, including meals, $75 per week for two. Shady veranda and lawns; tennis, golf, riding, dancing, billiards. Richmond Hill 3892.

TRAINED NURSE will accept convalescent or invalid guest; long Island cottage, facing ocean; cool, invigorating breezes; quiet section. Miss Keeley, Madison Square 4903, mornings.

New Jersey.

VERONA, N. J.—Three rooms, with sun parlor, en suite or single; good cuisine; comfortable home for elderly people; care given if desired. 166 Bloomfield Av., Verona, N. J.

LARGE, airy room with board; all conveniences; spacious grounds, shade trees, near river and ocean; garage; $20 single; $35 double; no other boarders. Box 376, Manasquan, N. J.

NERVOUS AND MENTAL CONDITIONS. LYNWOOD LODGE, ENGLEWOOD, N. J.

New York State.

CATSKILL MOUNTAINS—Private family will take two or three boarding guests; single rooms or en suite with bath; electric lights; bathing; beautiful lawns, porches, garage; exclusive. P. O. Box 84, West Shokan, Ulster Co., N. Y.

Westchester County.

MOUNT VERNON (72 Elm Av.)—Attractive home, beautiful rooms, private bath, excellent meals; 30 minutes' Grand Central Station; reasonable rates; adults. Telephone Hillcrest 5421W.

NEW ROCHELLE—On Sound; exclusive house, restricted, superior accommodations, rooms with or without bath; garage. Pine Holm, Echo Av., New Rochelle, N. Y.

YONKERS.
Charming home, invalids, elderly people, chronic cases, attentive care; shady porches, lovely gardens; nurse by day and night; 574 Palisade Av. Yonkers 7655.

BEAUTIFUL home in Westchester Co., 45 minutes from Grand Central, will receive 50 persons; attractive grounds; splendid scenery; finest tract; $35 weekly, $100 monthly; references required. Address M. O. Williams, Rosehill and Union Avs., Tarrytown, N. Y.

BEAUTIFUL views, grounds, walks, trees; airy rooms, wide porches; convalescents, invalids, chronics, elderly; nurse's care day and night; moderate rates. 63 Sunnyside Drive, Yonkers. Ludlow station. Yonkers 1353.

FAMILY SEEKS DESIRABLE PAYING GUEST FOR COUNTRY ESTATE AT NEW ROCHELLE; SUITE CONSISTS OF 2 ROOMS, BATH AND SLEEPING PORCH. PHONE 3914 NEW ROCHELLE.

TRAINED NURSE gives room, board, attentive care; references. B 1113 Times Harlem.

BABIES from birth, trained nurse's private home, $15 weekly. Phone Oakwood 8072.

Other Sections.

ROYAL OAK, MD. (The Pasadena)—On beautiful Eastern shore. Booklet.

COUNTRY BOARD.

Other Sections.

TRAINED NURSE, located in beautiful region of the Berkshire Hills, will accept into her attractive private home for three months two convalescents or invalids. Address Miss Catharine A. McCaslin, South Worthington, Mass.

COUNTRY BOARD WANTED.

ALONG the Jersey shore; tastefully furnished home for a responsible lady who intends making a long stay. Z 2078 Times Annex.

SITUATIONS WANTED—Female.

ARTIST, pen, ink and wash; free lance or permanent. Telephone Circle 4684.

ASSISTANT BOOKKEEPER, beginner; references. Rose Schwartz, Estey School, 27 East 58th St. Regent 7340.

BOOKKEEPER - STENOGRAPHER, expert; complete charge office, knowledge of selling and buying. Write Sally Weisgard, 648 Miller Av., Brooklyn.

BOOKKEEPER, full charge, double entry, controlling accounts; excellent references. G 141 Times.

BOOKKEEPER'S ASSISTANT, typist, stenographer, 17, bright beginner, start $14. Anna, Manhattan School. Orchard 8277.

BOOKKEEPER'S ASSISTANT, stenographer, typist, 4 years' experience; best references. Applegate 0071.

BOOKKEEPER, stenographer, secretary, correspondent, executive; assume entire charge; $40. Phone Dewey 9201.

BOOKKEEPER-TYPIST — Six years' experience; control accounts; complete charge. Tremont 4658.

BOOKKEEPER-TYPIST, graduate business school, desires position. Helen Murphy, Butterfield 7979.

BOOKKEEPER-TYPIST, thoroughly experienced, full charge, double entry, instalment accounts. Spring 4155.

BOOKKEEPER-STENOGRAPHER, 2¼ years' experience, efficient, willing; $30. J 850 Times Downtown.

BOOKKEEPER (assistant), ledger clerk, 3 years' experience; $20. J 854 Times Downtown.

BOOKKEEPER-TYPIST, capable office assistant; executive ability; Christian. Miss Dominy, Beekman 3693.

COUNCILLOR, 21, eight years' camping experience, specialist in water sports and arts and crafts; well versed in all camp activities. Z 2109 Times Annex.

GOVERNESS, efficient, dependable, thoroughly experienced, French-Swiss, piano, languages; $85. Schuyler 5986.

KINDERGARTNER takes children to park mornings, afternoons, or will take care all day if desired. Phone Riverside 4031.

MILLINERY DESIGNER

of highest type hats; several seasons with New York's leading modiste; desires similar position.

D. M., 248 Times.

SECRETARY—Wanted by college graduate with experience position as secretary, French translator, reporter, industrial investigator or social service worker. Z 2108 Times Annex.

SECRETARY-STENOGRAPHER, correspondent, 6 years' thorough experience; take charge of office; high school graduate; highest credentials. G 139 Times.

SECRETARY-STENOGRAPHER, thoroughly reliable and efficient; not afraid to shoulder responsibility; $35. G 491 Times.

SECRETARY-STENOGRAPHER, quick and accurate at details; downtown. D 854 Times Downtown.

SECRETARY-STENOGRAPHER, refined, educated, capable responsibility; good at details. Phone Berkshire 5927.

SECRETARY-STENOGRAPHER, competent, trustworthy, exceptionally high-class experience. D 934 Times Downtown.

STENOGRAPHER, assistant bookkeeper, high school graduate, five years' experience; can be relied upon; $25. J 851 Times Downtown.

STENOGRAPHER, several months' experience; high school education; $15. D 933 Times Downtown.

STENOGRAPHER, assistant bookkeeper; willing worker; salary $12. Fisher, 336 Chester St., Brooklyn.

STENOGRAPHER, beginner, graduate business school, desires position. Helen Smith, Butterfield 7979.

STENOGRAPHER, intelligent; thoroughly experienced in all office detail; good appearance. Z 2107 Times.

STENOGRAPHER, two years' experience, office assistant; references $18. B 799 Times Downtown.

STENOGRAPHER, dependable, educated, refined; 12 years' experience. J., 1,316 St. Nicholas Av.

STENOGRAPHER, willing, conscientious; two years' experience; excellent references; $18-$20. Kilpatrick 7825.

STENOGRAPHER, 17, recent graduate, will work hard and start low. Alphs, 2 Sumner Av., Brooklyn.

STENOGRAPHER - TYPIST, experienced; high school education; capable, willing worker; $18. Beekman 8937.

STENOGRAPHER, beginner, accurate; desirous of advancement. Miss Praetz, Jefferson 3818-3873.

STENOGRAPHER, expert; Christian; experienced office worker; will substitute; $35. D 141 Times.

STENOGRAPHER, well refined, educated, sagacious; excellent reference; $30. A 1182 Times Harlem.

STENOGRAPHER, 5 years' experience, conscientious, competent; $25; downtown vicinity. D 145 Times.

STENOGRAPHER, experienced; part-time afternoons preferred; references. Bushwick 0432.

STENOGRAPHER, 17, intelligent; $12-$15. Bessie, 50 Delancey St. Dry Dock 5935.

STENOGRAPHER, 2 years' experience; references $20. Louisiana 4909.

TELEPHONE OPERATOR, switchboard and clerical work; efficient; references. Box 642, 1,393 Broadway.

TYPIST, general office assistant, 3 years' experience; $18. D 932 Times Downtown.

STENOGRAPHER (beginner); references. Mildred Basta, Estey School, 37 East 58th St. Regent 7340.

YOUNG LADY, Christian, knowledge stenography, typewriting, answering 'phone; no objection doctor's, dentist's office. Box 81, 1,517 3d Av.

EXCEPTIONALLY well educated young woman, going abroad in July, would like some work to do while on the other side; she is 28; has information along broad lines and is equally at home in the world of business or letters; some selling experience, an interesting appearance and personality, style sense and the ability to write uncommonly good letters and articles, may make her valuable as a representative; she is without ties; can devote unlimited time to anything undertaken, and will guarantee high-class service and integrity. Z 2110 Times Annex.

AMERICAN, cultured, wants any kind of work from 5 P. M.; hostess, children; cashier; dinner and small salary. R 503 Times.

FRENCH CONVERSATIONAL lessons—Young Parisienne. DeSinsay, 59 West 45th. Bryant 3441.

FRENCH and English conversation; twelve lessons, $10. Mademoiselle Roland. Bryant 1847.

Employment Agencies.

Domestic.

COOKS, part timers, houseworkers, chambermaids, cleaners, laundresses, waitresses (refined, colored), couples, kitchenmen, porters; references; agency (free). Audubon 5774.

LAUNDRESS, hand work, open-air drying; references; reasonable; call and deliver. Mme. Morins, 201 East 62d. Rhinelander 9543.

HOUSEWORKERS, day workers, part timers, waitresses, chambermaids, mother's helpers; reference. Agency, Morningside 8861.

HOUSEWORKER, light colored, neat; experienced; willing, steady; cook; reference. Bradhurst 5568, agency.

DOMESTIC SITUATIONS WANTED

Rate 10 cents per agate line.

FEMALE.

CHAMBERMAID-WAITRESS—Lady leaving city wishes to place competent and reliable maid. Oliver 9626. Apt. 5A, Thursday morning only.

CHAMBERMAID-WAITRESS, willing colored girl, city, country; reference. Bradhurst 0627.

COLLEGE GIRL speaking French, living with parents, like position as governess child over 4 years. Circle 4687.

COOK in a small family; country preferred; long references. Write or phone McAdam, 40 Hicks Place, Woodside, L. I. Phone Havemeyer 2952J.

COOK-HOUSEWORKER; city, country; good reference; colored. Call all week Audubon 8886.

COOK and waitress, together; seashore; sincere workers; experienced, capable. G 496 Times.

COOK, colored, competent, reliable; references; country. Call all week, Bradhurst 7336.

DRESSMAKER, Vienna, high-class work; copy anything, remodeling $7 daily. Lenox 8398.

GIRL, colored, French, wishes position, housework; no Sunday. Gouzie, 115 East 110th.

FEMALE.

GIRL, German, 32, take charge of children 2 to 7 years, city; phone present employer today 9 to 2 only. Butterfield 4000, apartment 730.

GIRL wishes position as housekeeper in small family or room maid in larger household. H 407 Times.

GOVERNESS-HOUSEKEEPER — Well-educated young woman, speaks French, English, German, lover of children; experience nursing, teaching, is good disciplinarian and competent in all household affairs; used to taking entire charge of house and children. G 135 Times.

GOVERNESS, French, German, English; capable taking entire charge of children, assisting school lessons, music; highest references. Jager, 35 West 67th.

GOVERNESS, German-English, kindergarten experienced; competent physical care, children 3 up. Care of Shilling, 107 West 86th. Schuyler 4080.

GOVERNESS, Swiss, Protestant; country preferred; fond of children; German, French; references. Hackensack 4621-W.

GOVERNESS, Paris trained, interested child development; experienced, seeks position. Kaleg 6876W, mornings.

DOMESTIC SITUATIONS WANTED

Rate 10 cents per agate line.

FEMALE.

GOVERNESS-NURSE, American kindergartner, experienced, entire charge children, all ages. Applegate 4418.

GOVERNESS, companion, undergraduate nurse, French, music; good sewer; references. D 146 Times.

HOUSEKEEPER—Doctor going away wishes position for refined middle-aged woman, companion to lady. Miss Bennet, 816 North 19th St., College Point, N. Y.

HOUSEWORK—Two girls, experienced, wish position together or separate, in the country, for Summer. Call 91 West 129th St., Harlem 0953. Helen and Nora Witter.

HOUSEWORKER, colored, part time, mornings or afternoons; polite; experienced. Marie, Bradhurst 6846.

HOUSEWORKER, woman, light colored; part time, mornings or evenings. Audubon 1227.

HOUSEWORKER, refined colored girl, small adult family; sleep in. Miller, Bradhurst 1169.

HOUSEWORKER, colored, part time, mornings; good references. Watkins 8216, after 1 P. M.

HOUSEWORKERS, two friends; country, city; part time; dayworkers; references; neat. Morningside 1249.

HOUSEWORK—Woman wishes position for city or country; reference. Phone Bradhurst 6768, Apartment 5-R.

HOUSEWORKER, reliable, experienced girl; call all week. Bradhurst 1555.

HOUSEWORKER, small family, city; good references. M. M., 880 West 236.

HOUSEWORK—Colored girl wants part time; references. Bradhurst 1775, Greene.

HOUSEWORKER, white; no cooking, no washing; hours 9-8. Newman, Harlem 9465.

LAUNDRESS, French lady, wishes home work, very clean. 2 East 127th. Phone Harlem 2008.

NURSE, German, graduate, competent; wishes position sick invalid, day or night; references; some English; $35 weekly. Pennsylvania 4787.

NURSE, practical, elderly, doctors' references, desires care semi-invalid lady. Caledonia 1504.

NURSE, hospital experience; sick woman, child; city or country; competent. Telephone 6706 Caledonia, Room 506.

NURSE, infant; references, $65; country or city. Smith, 949 6th Av.

NURSE, refined, experienced; one or two children 3 years up. Lenox 6366.

NURSEMAID, reliable, light colored (foreigner), care child with lady traveling to Europe; good references. A 1184 Times Harlem.

NURSEMAID, girl, neat, reliable, desires position; references. Phone Bradhurst 5950.

TUTOR seeks position, conversational, French, college preparatory subjects; experience. Kellog 5879W, mornings.

GOOD DOMESTIC HELP ONLY.
WETTLER'S AGENCY, 20 WEST 43D.
LONGACRE 8867.

REFINED girl wishes position, beach or country. Audubon 2582.

COLORED MAID and couples. Mrs. Kemp Agency, 2,382 7th Av. Audubon 2856.

MALE.

ATTENDANT—Nurse to gentleman; by experienced man, graduated, speaks several languages; best references; travels. Borow, 247 East 51st.

BUTLER-VALET-COOK; competent; long service; full charge; willing, amiable. Bryant 8644.

BUTLER-VALET, lady going abroad wishes to place excellent man. Schuyler 3063.

CHAUFFEUR-MECHANIC, Swedish, married, desires position; private; good, careful driver; any car; 16 years' experience; unquestionable references; years with same family. Norden, 64 West 107th. Academy 1410.

CHAUFFEUR-MECHANIC, single, 32, neat and careful driver, do own repairs, long experience, 5 years last with private family, wishes country position or touring; go anywhere; highest references. D 157 Times.

CHAUFFEUR, married, 16 years' experience, wishes private position; willing, obliging, good mechanic, careful driver; references. Thomas Moriarty, 100 East 183d St. Columbus 8063 mornings preferred.

CHAUFFEUR-MECHANIC, English, 30; single, long experience; expert on Rolls Royce, Pierce, Packard, all cars; city, country or touring; references. Write Box 99, 890 3d Av. Plaza 5799.

CHAUFFEUR—Lady would like to obtain position for chauffeur; honest, steady, mechanic; further references Mrs. Cordero, 171 West 79th. Trafalgar 1987 or Chickering 1786.

CHAUFFEUR, butler, neat appearance, honest; first-class reference. 756 Lexington. Plaza 1730.

MALE.

CHAUFFEUR-Mechanic, strictly temperate, wishes to make permanent connections with private party; nine years' experience foreign, domestic cars; city, country, tour. Otto, Edgecombe 9452.

CHAUFFEUR-MECHANIC, CAPABLE AND EFFICIENT, DESIRES POSITION; FIRST-CLASS REFERENCES. EDSON, 210 WEST 82D. TRAFALGAR 7151.

CHAUFFEUR, Swedish, 30; expert mechanic, careful driver; two years last position; any car; city, country; references. Rhinelander 7301.

CHAUFFEURS—High-class private chauffeurs supplied free. Society of Professional Automobile Engineers, 153-159 West 54th Trafalgar 8184-8185.

CHAUFFEUR-MECHANIC, married, white; experience 16 years; domestic and abroad; all makes; electric plant, marine, &c.; country preferred. Lenox 6573.

CHAUFFEUR-MECHANIC, married, wishes position, 16 years private; references; careful and obliging. Victor Ainger, 1,160 2d Av.

CHAUFFEUR-MECHANIC, single, careful driver; high-grade cars; 15 years' experience; private; courteous, reliable. Hansen, Endicott 4997.

CHAUFFEUR-MECHANIC, Japanese, wishes position; 10 years' experience, careful driver; good references. Sumio, 9 West 98th. Clarkson 1244.

CHAUFFEUR-MECHANIC, Swiss, 30, married; 15 years' experience, foreign, domestic cars; own repairs; anywhere. Werner, 707 Columbus Av.

CHAUFFEUR-MECHANIC, single; 12 years' experience; best references; private position; city, country. O'Brien, 147 West 86d. Schuyler 1200.

CHAUFFEUR, white, wishes position; private; city or country; 8½ years last position; good references. Francis, 453 West 153d.

CHAUFFEUR - MECHANIC, Swiss, 33, wishes position; private; city, country; 7 years last position; references. Meier, 1,160 3d Av.

CHAUFFEUR, American, first-class man on high grade cars; long experience; touring or country preferred; finest references. D 126 Times.

CHAUFFEUR wishes position, city or country; long references; $40 week; Robinson, 530 Amsterdam Av. Endicott 5809.

CHAUFFEUR-MECHANIC, French, expert; drive any car; excellent reference. Gaston, Columbus 0883.

CHAUFFEUR - MECHANIC; references. Verdi Heron, 246 West 149th St. Phone Harlem 2666.

CHAUFFEUR—First-class mechanic, Hungarian preferred; references; private. Ocsko, Lenox 2011.

CHAUFFEUR, mechanic, wishes position; country preferred. Schalk, 430 West 49th St.

CHAUFFEUR, competent; leaving city, wish to place. Dr. McHenry, Murray Hill 7361.

COOK and general work; long experienced; Chinese; private family; references. Wata, 48 Bayard St.

COUPLE. Japanese-Swiss, cook-butler, chambermaid; both thoroughly experienced; best references. Mateu, Regent 3209.

COUPLE, colored, wish position as cook, butler, houseman; city, country. Crooks, 10½ West 99th St. Academy 7696.

COUPLE, Japanese, experienced, desire position in private family. Mito, Columbus 1197.

COUPLE—Colored; woman cook, man butler; city or country. Tel. Edgecombe 6062.

COUPLE, VIENNESE, COOK, USEFUL BUTLER. PHONE WATKINS 6706.

GARDENER-SUPERINTENDENT, not in name only, but one of the best landscape gardeners in the country; rose and flowers expert; knows his business from A to Z; highest charge large estate; references H. Bank, 103 St. Marks Place. New York City.

JAPANESE (2)—Expert butler, valet and cook, competent; long experience, desire position private family or bachelor apartment; entire references. Mace, 47 Prospect Place, Murray Hill 2958.

JAPANESE, experienced cook, butler, valet, desires to take entire charge bachelor's apartment morning, evening; best references. B 397 Times.

JAPANESE, first-class cook; gentleman or family; $40 week; references. Hidao, 225 East 58th. Regent 3209.

JAPANESE COOK-BUTLER-CHAUFFEUR, reliable, wants private position. Mao, 102 West 123d.

NURSE, trained, German, English speaking, reliable; recommended by physician. A. Queitsch, 221 East 66th St.

TUTOR-COMPANION, college senior, Christian, 22, wishes position to young man or boy in country. Phone Wadsworth 2493.

YOUNG MAN, student, wishes position in country. J. 857 Times Downtown.

SITUATIONS WANTED—Male.

ACCOUNTANT—Highest references from largest clothing and hosiery manufacturers; bookkeeping, cost accounting; experienced in executive supervision and control; "a worker." V 989 Times Downtown.

ACCOUNTANT-OFFICE MANAGER, fifteen years' experience manufacturing and importing corporation; understand general and branch accounting, taxes, statistics, finances, systematizing; have successfully directed large personnel; moderate salary. D 95 Times.

ACCOUNTANT, man of 40, thoroughly experienced corporation and general accounting, systems and finance; wishes position afternoons only; reasonable salary. B 788 Times Downtown.

ACCOUNTANT, certified Eastern State, former Internal Revenue traveling auditor, public accounting or commercial position. G 144 Times.

ACCOUNTANT, executive; credits, collections; over 12 years' experience; excellent references; desires good connection. D 30 Times.

ACCOUNTANT—Books opened, bookkeeping arrangements, tax reports; moderate fees. Telephone Wisconsin 7657.

ACCOUNTANT, office executive, capable taking complete charge; excellent references. H 390 Times.

ACCOUNTANT, 29, married; thorough manufacturing experience; $45 start. D 124 Times.

ACCOUNTANT, expert, highly qualified; temporary, part-time employment. Reliable, 3,907 Greystone Av.

ACCOUNTANT, C. P. A.
Desires connections. D 936 Times Downtown.

ACCOUNTANT, junior, university graduate, bookkeeping and bank experience. H 426 Times.

ACCOUNTANT, experienced, university graduate; temporary or permanent connection. D 935 Times Downtown.

ADVERTISING SALESMAN—For seven years have written and sold substantial advertising copy. My experience will be most valuable to manufacturers desiring planned layouts, or a publisher who desires a salesman of initiative and loyalty; age 33, married, Protestant, well educated; drawing account basis, at least $40 weekly under six months' agreement. Z 106 Times.

ADVERTISING MAN.
Experienced handling production and details; agency, retail, manufacturer. B 1117 Times Harlem.

ASSISTANT to executive, 30, 12 years' experience sales promotion work, merchandising, management, will prove asset to progress of your business; salary secondary to opportunity. M. Kandel, 1,239 Franklin Av., Bronx.

BOOKKEEPER.
Thoroughly experienced double entry, controls, trial balance, statements; complete charge of books; typist. D 143 Times.

BOOKKEEPER, expert, desires position requiring two days or less per week. Louis Blum, 217 Sumner Av., Brooklyn.

BOOKKEEPER, accountant, manage office, Mme. Morins, 201 East 62d. Rhinelander 9543.

BOOKKEEPER-ACCOUNTANT, 15 years' experience manufacturing and importing corporation, understands general, cost and branch accounting, taxes, statistics, finances, desires position. D 94 Times.

BOOKKEEPER, 32, married, well educated, thoroughly experienced, full charge, mercantile, manufacturing; moderate salary; permanent. J 805 Times Downtown.

BOOKKEEPER-ACCOUNTANT; 32; married; credits, collections, statements; constructive worker; former public accountant; salary $40. Gerstenfeld, 263 5th Av.

BOOKKEEPER-ACCOUNTANT, specializes disentangling disordered accounts, wants position; $35. G 136 Times.

BOOKKEEPER-ACCOUNTANT, college graduate, extensive executive experience, salary $40. G 487 Times.

BOOKKEEPER, 29, nine years' experience; full charge. Saul Goodkind, 160 Morton Place.

CARPENTER, experienced, wants work; alterations, jobbing; per day or contracts. George Roedler, 224 East 73d St. Rhinelander 3517.

CASHIER,
$2,500 security and references; available open for immediate employment. D 108 Times.

CHAUFFEUR, experienced; drive you to Coast, Rocky Mountains; expense of trip, no salary; references. Write Riegart, 1,847 3d Av.

CHAUFFEUR, expert driver and mechanic, wishes position with private party; Sundays and holidays only. H 405 Times.

CHAUFFEUR, private, 15 years' experience; country position. George Rotberg, 243 East 26th.

EXECUTIVE, highly educated; can handle people; successful record; 40; single. G 123 Times.

SITUATIONS WANTED—Male.

CONSTRUCTION SUPERINTENDENT, 27, can save time and money on apartment and small houses; Brooklyn preferred. D 99 Times.

EXECUTIVE will consider position as executive or assistant with retailer, manufacturer, newspaper, printer or agency; several years advertising experience. B 1116 Times Harlem.

FACTORY SUPERINTENDENT.
A wizard on production and scientific management; available; 24 years' practical experience; opportunity first consideration. Z 2 Times.

MAN of trust, well educated, possessing initiative and business ideas, good appearance, reliable, seeks connections where ability and results lead to promotion; initial remuneration no object. G 142 Times.

MAN, handy, 6cotch, mechanic, wishes position in apartment house or hotel. Jeffry, 452 West 24th. Chelsea 4675.

MAN wants position,

Closing Hours for Advertisements

Sunday Edition

WEDNESDAY, 6 P. M.—Schools, Financing, Hotels, Resorts, Amusements.
TODAY, THURSDAY, 12 MIDNIGHT—Display Apartments and Real Estate, with text, photographs, matrices or drawings.
TOMORROW, FRIDAY, 3 P. M.—Editorial section.
TOMORROW, FRIDAY, 5 P. M.—Undisplayed classified, Business Opportunities.
SATURDAY, 1 P. M.—Undisplayed classified, subject to omission.

Daily Edition

Advertisements for daily edition must be received before 5 P. M. day preceding publication.

Classified Advertising Rates

Minimum space 2 lines. Agate line of 6 words.

Situations Wanted	40c
Furnished Rooms, Space Wanted	80c
Boarders and Board Wanted	50c
Help Wanted	55c
*Salesmen Wanted	60c
Lost and Found	60c
Real Estate, &c.	60c
Apartments to Let and Wanted	60c
Country Board	60c
For Sale	70c
Automobile Exchange	70c
Agents Wanted	75c
Mortgage Loans	80c
Employment Agencies	90c
Public Notices	$1.00
Business Opportunities	$1.00
	Per Word
Buyers' Wants, Offerings to Buyers	15c
Book Exchange (Sundays)	15c
Lost and Found, Deaths, Marriages and Births accepted until midnight.	

Errors avoided by delivering advertisements in advance of closing time.
Telephone LACkawanna 1000.
*In salesmen advertisements basis of compensation, either salary or commission, and article or service offered must be stated.
Reward of $100 offered for information leading to arrest and conviction of any one inserting a fraudulent advertisement in The New York Times.

Offices of
The New York Times

Times Building	Harlem
Times Square	137 West 125th St.
Times Annex	Brooklyn
42d Street, West of Broadway	500 Washington St.
Downtown	Bronx
1 Beekman St.	3,639 Third Av. (149th St.)
Wall Street	Fordham
165 Broadway	11 E. Fordham Rd.

FEMALE HELP WANTED.
Employment Agencies.

CONSOLIDATED AGENCIES,
165 Broadway, Room 1512.
41 East 42d St. 16th floor.
PARTIAL LIST OF POSITIONS OPEN.

STENOGRAPHERS.

American, legal experience $35
Secretary, financial exp $35
Lower Bway., must be rapid ..... $30-$35
(3) High type, legal experience $30
Brokerage house, downtown $28
Traffic experience preferable $30
East 42d St. $30
BKPR.-STENO., E. 106th St. $25
A-1 Brooklyn firm, downtown $25
Accts. exp. pref., good hours $25
BKPR.-STENO., Bronx $25
(2) D. T., good advancement $23
Insurance, brokerage exp $23
Publishing exp. $23
D. T. export, excellent opp ..... $20-$22
Insurance exp., age 25 ..... $22-$25
Linen co., uptown $20
Charge of own correspondence $20
Clerk, unusual opportunity, efficiency ..... $18-$20
Eng., dept., large concern $21
With shipping experience ..... $20-$23

BOOKKEEPERS.

For Brooklyn office ..... $30-$35
Payroll experience ..... $25-$30
Ready-to-wear experience $25
Asst. Bookkeeper, also typist ..... $18-$20

CLERKS.

File Clerk for bank $20
File Clerks (2), experienced ..... $18-$20
One good at figures ..... $18-$20
To learn Belnap system ..... $18-$20
Beginner, advancement $12
For Brooklyn, American $12
For L. I. City, American ..... $15 mo.

TYPISTS.

Temporary position for 6 weeks ..... $23-$25
Several girls ..... $18-$20
Also Policy Writer ..... $20-$22
With good personality ..... $20-$25
Downtown, good opportunity $15
For L. I. City, American ..... $15 mo.
Also some multigraphing, 42d St. $22

OFFICE OPERATORS.

Elliott-Fisher Bkpr., experienced ..... $25 up
Elliott-Fisher Biller, pub. house $23
Key Punch Operator, L. I. City $25

MISCELLANEOUS POSITIONS OPEN.

165 Broadway, 41 East 42d St.

ASSOCIATED EMP. BU., 20 BROAD ST. The usual call from the employer looking for an occupant for the better grade position is—"Have you anyone in your files able to take such-and-such a position?" Be prepared to answer "Yes" and tell them about you.
SPECIAL—Mail Dept. Superv. Exp ..... $28-$30

20TH CENTURY EMPLOYMENT SERVICE,
200 BROADWAY, 3D FLOOR.
Sec. to exec., $30; steno., bank, $30 and lunches; others, $23-$28; typist-clerk, $22; comp., $22; typist-switchboard, exp., $18-$20; clerk, H. S. grad., $18; others, $15; 2 yrs. H. S., $15.

OWENS AGENCY,
485 FULTON COR. BROADWAY.
STENOGRAPHERS, SECRETARIES, BOOKKEEPERS, CLERKS, TELEPHONE OPERATORS; IMMEDIATE OPENINGS. CALL; $18-$30.

STENOGRAPHERS.

Cable clerk $28
F. C. bookpr., 57th St., small of $35
Elliott-Fisher biller $30
STENOGRAPHERS.
PERSONNEL PLACEMENT, 17 WEST 42D.

HIRST OCCUPATIONAL EXCHANGE,
60 BROADWAY.
Brokerage and Corp. Stenos and Secretaries, $35-$30. Typists, $20-$28-$25-$30. Files Clerk-typist, $23. Elliott-Fisher billing Oper., $25-$30. Comptometer Oper., $110.

BROWN EXCHANGE, 7 WEST 42D ST.
SECRETARY, downtown, Wall St $35
STENOGS., many desirable ..... $25-$22
TYPISTS billing, $25; others $22
COMPTOMETER, all operations $25

HORN COMMERCIAL AGENCY,
503 5th Av., entrance 42d St.
SECRETARY-STENOGRAPHER ..... $30-$35
ASSISTANT BOOKKEEPER-TYPIST $23
TYPIST, CLERKS ..... $18-$20

HOTALING EMP. EXCHANGE, INC.,
9 Church St., Room 53. Cortlandt 0306.
Stenos., (3), $28-$26; typists, fast, $25; Burr, bkprs., com'l, $25; bank, $23; college-H. S. grads., $14-$16; others.

STENOS! STENOS! STENOS! ..... $18-$30
TYPISTS and CLERKS ..... $15-$22
PROMPTION SECURING BUREAU,
206 Broadway, cor. Fulton, Room 315.

FEMALE HELP WANTED.
Employment Agencies.

NATIONAL
EMPLOYMENT EXCHANGE
Hudson Terminal Building,
30 Church St., N. Y. C.

Dept. A—MISS LAIRD.

Bkpr.—Position N. Bergen, N. J. $28
Bkpr., (4)—Good opportunities ..... $30-$35
Secy.-Steno.—To president ..... $30-$35
Secy.-Steno.—To editor ..... $30-$35
Steno.—Bond making $25
Secy.-Steno.—Uptown, financial $25
Secy.-Steno.—Law exp. $25

Dept. B—MRS. NEWINE.

Steno.—Downtown, real estate, deeds and contracts ..... $28-$30
Steno.—D. T., inv. security, exp ..... $25-$30
Steno.—D. T., small office $25
Steno.—D. T., S. S. exp $25
Steno.—Uptown, hosiery exp $25
Bkpr.—Uptown, complete charge $25
Ledger Clerk—Type form letters $25

Dept. C—MISS GIBSON.

Clerk—Some stenography, uptown ..... $22-$25
Statistical Clerk—Brooklyn ..... $20-$25
Steno.—Small office, Broad St. $21
Steno.—23d St., some clerical $20
Typist-Ass't. Bkpr.—West side $22
Mail Clerk—Over 20 years $20
Ass't. Bookkeeper—Quick work, Bklyn. $20
Steno.—120 B'way, beginner considered. $22

Dept. D—MISS LOOMIS.

Steno.—Exp., advancement assured ..$18-$20
Steno.—Experienced, uptown $18
Steno.—Excellent type, beginner $18
Steno.—Alert, experienced $18
Clerk-Typist—Interested in people ..$18-$20
Clerk-Typist—Brooklyn, advancement..$18-$20
Typist—Experienced and accurate ..$18-$20

Dept. G (Insurance)—MISS HILL.

Steno. and Bkpr.—Small office, d'town. $25
Steno. and Clerical—New ins. dept. D. T. $25
Typist—Exp. policy writer $18
Elliott Fisher Biller—4-6 registers $25
Dictaphone Oper.—Will consider good typist, also run monitor board $25
Executive Steno.—To take charge of stenographic dept ..... $150 mo.
Comptometer Opr. and Typist—Thoroughly exp., willing to travel $35

The "NATIONAL"
50 Church St.

PLACEMENT CO., 15 EAST 40TH.
STENOGRAPHER, expert advt $35
OFFICE assistant, some stenography ..$23-$24
BURROUGHS Bookkeeper, bank $100

MACKEY AGENCY, 25 W. 42D ST.
Bkprs., $35-$35; Typist-biller, knowl. steno., pfd., $25; Typists, $18-$25; Stenos; Dictaphone; Multigraph, $18-$30.

MRS. JOSEPHINE ASPELL, 1,465 Broadway, Suite 402 (42d)—Secretary, (42d), $0; clerk, beginner, $15; clerks, good handwriting, $21.

STENOGRAPHERS' ASSOCIATION.
Room 605, 489 5th Av., Murray Hill 2720.
This association requires capable applicants immediately; salary $20 to $35.

BWAY. MERCANTILE AGENCY,
74 Broadway.
Stenographers, 2 legal, $35.
Stenographers, banking commercial, $35.
Typists, $25.

ELEANOR WINHAM, 9 CHURCH, ROOM 33.
Stenographer, Flatbush $20
Typist, uptown $20

STENOGRAPHER Typewriter, $12 weekly; rapid advancement; state age. J 868 Down Downtown.

MABEL F. CHUMLEY, 25 West 42d St.—Highest salaried positions available for all classes of office employes; free registration.

LOIS ANNE STONE, 32 BROADWAY.
Typists (10), clerical duties, $18-$25; stenographers, beginners, high school, $18.

LORING PRATT AGENCY, 123 William St.
Typists, brokerage and others ..$18-$20
Typists, beginners file clerks ..... $15-$20

PERSONNEL EXCHANGE, 114 LIBERTY.
Secy.-Steno., $35; stenographers, $25-$30; secys., college, $25-$30; mail supervisor.

Instruction.

LEARN CANDY MAKING.
ORIGINAL SCHOOL—12TH YEAR.
Women and girls—Look for independence; earn money at home or in smart shop; expert instructions under supervision of Elinor G. Hanna, Principal (formerly with Page & Shaw); resident and correspondence courses; quickly learned; over 1,000 graduates; many operating their own shops. Send for Booklet A or call to see students' candies.
HANNA CANDY INSTITUTE,
60 WEST 50TH ST. CIRCLE 6096.

AMATEUR ARTISTS are offered a post graduate course in commercial art by one of the world's largest commercial art concerns; training consists of the secret short cuts and tricks of the trade employed in commercial art; this training will positively qualify you to hold a commercial art position within a comparatively short time; employment service for graduates. Interview call Suite 717, 41 East 42d St., New York. Bring sample of your work with you. Open until 8:30 P. M.

SHORTHAND AND TYPEWRITING—In 30 DAYS by Professor Miller, who has caught at Columbia Univ. 5 years. Open all year. Rooms fan cooled.
MILLER INSTITUTE OF SHORTHAND,
1,465 Broadway, at 42d St. Phone Bryant 7180.
No connection with any other school.

HOTELS NEED TRAINED WOMEN—Nation-wide demand for high-salaried executives; past experience unnecessary; we train you by mail and put you in touch with big opportunities everywhere. Write at once for particulars. Lewis Hotel Training Schools, Desk 118, Washington, D. C.

SELF-SUPPORT IN 2 MONTH.
We train and place girls and women; term three or four weeks; day or nig classes. Call or phone
NEW YORK SCHOOL OF FILING,
10 West 44th St.

$10 starts you during June, July, August. BASSE ACADEMY OF BEAUTY CULTURE,
20 East 46th St.

Here you receive practical instructions under trained experts; convenient terms; don't hesitate, call on us any time.

SPECIAL SUMMER RATES.
Be a private secretary; salaries average $25 to $40 a week after only 30 to 60 days' coaching. Illustrative lessons. Moon's Secretarial Schools, 50 East 42d St., and 214 Livingston St., Brooklyn.

THE U. S. SECRETARIAL SCHOOL,
527 5th Av., at 44th St.
The oldest and pre-eminently the most successful; prepares for and obtains excellent secretarial positions. Write for Catalogue 10.

LEARN candy making; simple, profitable; special Summer course. Director Dorit K. Goldman in reply. W 867 Times.

HIGH SCHOOL FOR PROFESSIONAL CANDY MAKERS, 17 West 49th St.

STENOGRAPHY — Perfected Phonography writes all languages; complete theory in five hours (20 rules), no word signs; private lessons exclusively. Interboro Institute, 63 Park Row.

SHORTHAND, TYPEWRITING "30 DAYS."
MRS. MILLER, Inc., 217 West 125th St.
Morningside 7417. Evening session.

MALE HELP WANTED.

ATTORNEY, with real estate experience; permanent position with large busing company. Apply, stating education, experience, age and salary desired; R 490 Times.

BANK RADIO CLERKS
for night force of downtown bank; hours midnight to 8 A. M.; must be speedy adding machine operators and experienced on Clearing House rush; state experience, age and salary expected. R. C. E., 621 Times.

BOOKKEEPER ASSISTANT—Ledger clerk on accounts receivable and payable ledgers; thoroughly experienced and accurate young man; must be a rapid and willing worker; experience in hotlons or kindred line preferred but not essential. W 985 Times Downtown.

BOOKKEEPER-STENOGRAPHER, general office work (automobile); good future right party. Rogden Co., Inc., 156 Boulevard St., Long Island City.

BOOKKEEPER, stenographer, correspondent, clothing experience; must be wide awake; excellent opportunity. R 507 Times.

BOOKKEEPER, assistant, in club; $100 meals; references. D 169 Times.

BOOKKEEPER, Sunday work included. Call Belle Harbor 0643.

BOYS WANTED.

A large insurance company will give employment to boys 17 years of age and over. High school training preferred. Unusual chances for advancement. Free gymnasium and educational classes.

HOURS—8:00 to 4:00 o'clock.
SATURDAY—9:00 to 12:00 o'clock.

Lunches are provided free.

Apply in person between 9:00 and 4:00 o'clock, Room 1, 1 Madison Av., New York.

BOYS' WORKER—New o'lrk settlement house wants experienced boys' worker, evenings, to begin Sept. 15; must have executive ability and be a good organizer. R 496 Times.

BOY Wanted—Coffee importers and jobbers; references required. 9 Times, 165 Broadway.

BOY, about 16, to help in order department wholesale house; steady job, with advancement. J 855 Times Downtown.

BUYER Wanted—Children's junior coats, dresses and skins. Jersey Cloak Co., Angelo, 251 Washington St., Jersey City, N. J. Montgomery 1974.

CHIROPODIST, registered in New Jersey; wonderful opportunity; latest fittings; communicate at once. Freeman's, 1,516 Atlantic Av., Atlantic City, N. J.

CIVIL ENGINEER with practical experience in mapping; state salary in reply; unquestionable references required. B. G., 380 Times.

COLLEGE STUDENT or teacher for vacation; education counselor for volume library work; salary $360 for 90 days. Address Box 78, Station F, Manhattan.

DESIGNER and colorist for Wilton carpet plant; man required able to take complete charge of designing department; necessary experience to color wax for Wilton rugs; only high-class man considered, to whom good salary will be paid. Answers regarded as strictly confidential. Z 2092 Times Annex.

DESIGNER and draftsman, reinforced concrete, for buildings. R 494 Times.

DISTRICT MANAGER wanted to procure and handle a crew of salesmen to sell our advertising service; expenses and big commission. Phone Wisconsin 8294.

DRAFTSMAN
AND
ESTIMATOR.
Man, engineering experience, who can make good simple drawings; one willing to work hard and learn special construction business; salary $30 to start; good prospects; give age, education and experience. W 947 Times Downtown.

DRAFTSMEN.
Experienced designers of intricate dies, tools and fixtures; preferably practical toolmakers capable by long experience to turn out small and delicate parts; others considered; write details of experience, age and salary expected. P 153 Times.

DRAFTSMEN—We have openings for a few men experienced in the designing of tools and fixtures for the rapid production of interchangeable automobile parts; replies should state age, experience in detail and salary expected. Locomobile Co. of America, Bridgeport, Conn.

DRAFTSMEN—Electric generating and substation layout men, with thorough knowledge DC and AC apparatus and connections; two years' public utility experience essential. Brooklyn Edison Company, 360 Pearl St., Brooklyn.

DRAFTSMAN, architectural, experienced apartments and commercial work; good opportunity to one wishing to locate in small office; reply, stating experience, salary. G 140 Times.

DRAFTSMAN, quantity taker. John F. McGowan Marble Co., 1,160 Randall Av., Bronx.

DRAFTSMAN, experienced cut stone; detail by mail with experience, references, salary. National Cast Stone Co., 728 River Av.

DRAFTSMAN wanted, experienced in architect's office. George & Edward Blum, 505 5th Av.

DRAFTSMAN, architectural, working and detail drawings. B 342 Times.

EDITOR—Athletic live wire, stenographic ability required; literary experience; good salary; write fully, giving telephone. Box 882, 2501 World Tower Building.

ENGINEER wanted in transient hotel of about 500 rooms, Times Square section; must be of good character, well recommended and obliging; look after mechanical details and must understand his business; this is a nice position for a good man; state salary expected. Write Engineer, Box 108, Station F, Manhattan.

ERECTING ENGINEER experienced on small ammonia refrigerating plants, direct expansion and brine systems. The Brecht Company, 174 Pearl St., New York.

EXECUTIVE.

Large corporation offers exceptionally attractive opportunity to financially responsible party competent to manage branch office just being opened here; please state qualifications in reply. B 394 Times.

HOTEL MAN, thoroughly experienced, day clerk, $200 per month and board; affable gentleman; also night clerk, $100 per month and board. Address C., Room 404, Asbury Park Trust Bldg., Asbury Park, N. J.

MAN for import department in retail organization who is thoroughly familiar with all details covering clearing, tariff, computing landed costs; state age, qualifications, salary, &c. Box 577, 2501 World Tower Bldg.

MANAGER'S ASSISTANT—We want 2 men with us in New York selling real estate; absolute integrity first requisite, selling experience desirable but not essential; must have personal force, common sense and sincerity; compensation and splendid opportunity for quick promotion; don't hesitate to answer if you are now employed. B. W. Sangos & Co., 1,457 Broadway (42d St.).

MECHANIC, experienced on Mack and White trucks. Apply 55 Meserole Av., Brooklyn.

MECHANICAL DESIGNER, A1, with at least 10 years' experience; steady position. Apply immediately, 151 Bay St., Jersey City.

OFFICE BOY, bright, intelligent; good chance for advancement. Call Greenpoint Metallic Bed Co., 228 Franklin St., Brooklyn.

OFFICE BOY wanted by large fire insurance company; write, giving age and education. Box 116, City Hall Station.

OFFSET PRESSMAN wanted, first class, to run Potter press in Rhode Island; must have had experience in all classes of commercial and color work. Write Z 2077 Times Annex.

PORTER, colored, 5 years' references; good salary; steady employment. Apply office, John Davids, Broadway and 32d St.

PRINTING—Experienced production manager, by young, aggressive growing shop; he must know how to estimate, buy shrewdly, follow up all details; familiarity with type, electros, papers, binding, is essential; the position means plenty of hard work and calls for a young man; the right man is probably employed in similar capacity elsewhere right now and is satisfied, not looking to change, yet this opportunity is so unusual as not to be overlooked; state qualifications fully and frankly; what you write will be held in confidence. P 512 Times.

SCHOOL REPRESENTATIVE to interview prospective students; salary and commission. Telephone Palisade 2200, 9 to 5.

SECRETARY-STENOGRAPHER, EXPERIENCED TO BUSY EXECUTIVE OF LARGE CORPORATION; GOOD CHANCE FOR ADVANCEMENT; STATE AGE, EXPERIENCE, SALARY DESIRED. S. K., 273 TIMES.

SPANISH STENOGRAPHER, young man, about 20, general export work; hard worker; must know English; state age, experience, salary expected. W 940 Times Downtown.

STENOGRAPHER, Spanish and English, rapid and accurate, thorough knowledge export detail; state salary; references required; excellent opportunity. A 50; Times.

STENOGRAPHER-Young, experienced, for export office; must be good at figures; salary $20 to start; state full particulars. W 939 Times Downtown.

SUPERINTENDENT.
General construction knowledge necessary, particularly frame dwellings; salary $60 per week; give age, references, religion, married. AE. T 339 Times.

SUPERINTENDENTS, 2; one for high-class elevator apartment, one for high-class four-story apartment; experience and references required. Z 2088 Times Annex.

SUPERVISOR—Jewish institution requires the services of a supervisor, preferably one with a music education; write only. 407 Tuckahoe Rd., Yonkers, N. Y.

TOOLMAKERS.
Toolmakers, thoroughly experienced die makers; none others need apply; write stating age, experience and salary expected. P 134 Times.

TRANSFERRER wanted, must be first-class man; work in Rhode Island. Write R 2083 Times Annex.

YOUNG MAN.
Your opportunity is here NOW to learn the most profitable of selling fields—REAL ESTATE—learn it as it should be learned and with a good income from the start. Real estate is an old, well-known firm, marketing Long Island properties, within 30 minutes of the centre of the city, at fair values and by fair methods; we are successful without the use of cheap, catch-penny schemes.
If it is your ambition to get off to a fast, clean start up the road to real success and if you are not afraid of the hard work necessary to the earning of large steady commissions, call on Mr. Campbell at 338 Jay St., Brooklyn, near Boro Hall, 9-12 or 5-6. Will extend moderate financial assistance to the right man.

YOUNG MEN OF INTELLIGENCE; REAL ESTATE EXPERIENCE NECESSARY; WITH FORCEFUL AND AGGRESSIVE PERSONALITY ABLE TO APPROACH REAL ESTATE BROKERS FOR MONTHLY SERVICE, WHICH HAS NO COMPETITION VERY LITTLE RESISTANCE AND GOOD COMMISSION BASIS. APPLY AT ONCE BETWEEN 10 AND 1, ROOM 1605, 51 EAST 42D ST.

YOUNG MAN.
Large corporation offers excellent opportunity to learn business to progressive clean-cut, energetic young man, 22-25, of good character, with vigorous personality and capable of development; salary at start $25 per week; give full particulars and qualifications. Y 991 Times Downtown.

YOUNG MAN with business experience, good education and address to act as registrar in nationally known school; must have no objection to working evenings; Christian firm; salary to start $25. See Mr. Thompson, after 10 A. M., 197 West 88th St.

YOUNG MAN wanted, ambitious, for cost accounting department in manufacturing concern in Jersey City; must be good at detail work; state age, religion, experience, education and salary desired. Z 2096 Times Annex.

YOUNG MAN, ambitious, wanted for cost accounting department in manufacturing concern in Jersey City; must be good at detail work; state age, religion, experience, education and salary desired. Z 2087 Times Annex.

YOUNG MAN to assist bookkeeper in steamship ticket agency; high school graduate or equivalent; salary $15-$18. Write fully Box 413, 27 Union Square.

YOUNG MAN with experience in steamship supply house; general office work; give experience and references and state salary expected. 10 Times 165 Broadway.

YOUNG MAN, stock department silk house; state age, experience and salary. Box 586, 2501 World Tower Bldg.

Salesmen.

ADVERTISING SALESMEN.

Permanent representatives for exclusive Eastern territory to sell our illustrated, "Direct-by-Mail Publicity Folder Service" to local merchants on commission basis; splendid opportunity for experienced cut, calendar, pictorial news, slide, service and specialty salesmen who have made not less than $150 per week. Art Craft Publicity Corporation, 461 8th Av., at 35th St.

ADVERTISING SALESMAN to sell our direct mail syndicated advertising service to business and professional men; splendid opportunity for right man; permanent future; we have a paying proposition that returns monthly on commission basis and desire to improve your position we have the ammunition. The Service System, 442-444 Eliza-beth Av., Newark, N. J.

ADVERTISING SALESMEN—QUICK CLEAN-UP ON THE BIG STUFF FOR ABLE MEN; INTERNATIONAL FASHION SHOW, HOTEL ASTOR; COVER BEST FIRMS WITH EXCLUSIVE PROPOSITION; GOOD COMMISSION, IMMEDIATE PAYMENT. FABRIC & FASHION, 315 5TH AV.

ADVERTISING SOLICITORS Wanted—Two energetic, referenced ladies to solicit advertising; popular year book on direct furnished leads; large commissions. Room 704, 291 Broadway.

ADVERTISING SOLICITORS, experienced; exceptional proposition; drawing account and commission. Address, with references, the Dublin Co., 54 South 16th St., Philadelphia.

ADVERTISING SOLICITOR, experienced, on commission basis, to work on very attractive issue. Room 205, 88 Park Row.

AUTOMOBILE SALESMEN.
Fuller Brush, vacuum cleaner salesmen: We are organizing a new department to handle high-grade suburban real estate; men of your experience have made best successes in the foremost real estate sales organization in America; we train and assist you in closing sales; our commission plan enables high type men to earn large incomes and rapid promotion. Apply Marshall, Room 1809, 225 West 34th.

AUTO SALESMEN for automobile fabrics; big fire covers, slip covers, &c., drawing account against commission if qualified. Z 2104 Times Annex.

BUILDING MATERIAL SALESMAN WANTED.
A large nationally known, national advertiser and manufacturer of plaster, wallboard, &c., desires an experienced man for their Westchester territory. The man wanted has recently or is now traveling that section selling to the lumber or building material trade; recently a college graduate, 25-35 years old; car necessary; to be provided and maintained for him; state salary and expenses paid; 3 weeks' training in Chicago on full pay; an excellent future is possible; his reply will give age, education, business experience and phone number. W 918 Times Downtown.

CIGAR SALESMAN wanted to sell de-nicotinized cigars to individual smokers; tremendous demand; liberal compensation to men of national known customers; salary and bonus; also commission on repeat business; must be high-grade men, with best of references. Carl Henry, Inc., 227 West 39th St., New York.

INSURANCE SALESMAN—Opportunity for good local salesman to build up a business of his own; commission basis. Room 306, 122 William St.

LIGHTING FIXTURE SALESMEN with following among building trade; very good proposition; salary and commission. Excelite Fixture Corp., 252 Bowery.

PHOTO-ENGRAVING SALESMAN—We are looking for a man of experience who can make himself felt and become a factor in our business; salary. Gill Engraving Co., 140 6th Av.

PIECE goods salesman acquainted with the cloak and dress trade; salary and commission. Box 130, 228 West 42d.

REAL ESTATE salesmen, experienced in renting of stores, lofts, fur, garment, millinery centres; drawing account and commission; applications by mail only. Arthur Eckstein, Inc., 370 7th Av.

REAL ESTATE SALESMEN—3 live wires for subdivision and small homes in Long Island; leads furnished; experience unnecessary; liberal commission. Call 10-2, Public Home Builders, 19 West 34th St., Room 806.

REAL ESTATE SALESMAN—Splendid opening for experienced real estate broker and salesman; commission basis; every cooperation extended. Niederhoffer & Seaman, 139 West 42d St.

REAL ESTATE SALESMEN EXPERIENCED; BIG OPPORTUNITY FOR LIVE WIRE; COMMISSION BASIS. JOSEPH RAUSCHKOLB, 46 WEST 46TH.

SILK SALESMEN
EXPERIENCED ONLY AND HAVE PERSONAL FOLLOWING AMONG THE DRESS, CLOAK AND SUIT TRADES; DRAWING ACCOUNT AGAINST COMMISSION GIVEN TO PROPER APPLICANT; WRITE FULLY, GIVING EXPERIENCE, REFERENCES AND IF EMPLOYED AT PRESENT. NAME WILL BE HELD CONFIDENTIAL. K 164 TIMES.

SPECIALTY SALESMAN, experienced, for Newark and Jersey City, living in Newark or Jersey City, to sell nationally advertised office specialty used in offices, stores and factories; exclusive territory; salary, commission and bonus; references as to ability and character. Hush-A-Phone Corp., 19 Madison Av.

STOCK SALESMEN—Legitimate proposition, going concern, easy to sell; now in operation; open for inspection; commission basis. T 353 Times.

WINDOW TRIMMER, salesman, haberdashery, clothing, hats. Hartmann's, 14 East Fordham Road.

SALES MANAGERS.

Due to our expansion, we offer an unusual opportunity for high-grade men of the executive type to associate themselves with a new department in one of the largest and fastest expanding real estate organizations in this country; the men we select must be capable of managing 10 to 15 salesmen; our first development to be sold by this division is exceptionally high-grade property situated in the Bronx; those who qualify will have a permanent future and an ever increasing income on commission basis. Call and ask for Mr. Erd, 225 West 34th St., Pennsylvania Building, Room 1901.

SALES MANAGERS AND SALESMEN.
Unusual opening for men with good past sales records, to sell radios, who live and are familiar with Long Island territory; only salesmen who have earned over $2,500 need apply. Thermiodyne Unico Co., Inc., 342 Madison Av., Room 1018. See Mr. Newsom.

SALES MANAGER, women's wearing apparel; commission. 152 West 42d St., Room 610.

SALESMAN, retail artists' materials; state age, salary, religion, experience. D 161 Times.

SALESMAN, experienced, for jewelry, novelty boxes; salary and commission. R 448 Times.

SALESMAN in men's furnishing department, apply Brokaw Bros., 1,307 Broadway.

SALESMAN to carry side line of beach bags; commission. Plaza 3318.

MALE HELP WANTED.
Salesmen.

SALESMEN—

HOLLYWOOD!

HOLLYWOOD!

HOLLYWOOD!

NOT THE CALIFORNIA MOVING PICTURE CENTRE, BUT THE "ATLANTIC CITY OF THE SOUTH," NOW BEING BUILT IN FLORIDA. MILLIONS ARE BEING SPENT IN DEVELOPING THE PROPERTY.

TO MEN, REGARDLESS OF THEIR PREVIOUS SELLING EXPERIENCE OR LACK OF IT, WHO CAN CONVINCE US THAT THEY HAVE THE NECESSARY ABILITY, DESIRE TO WORK AND STICK-TO-ITIVENESS, WE HAVE AN OPPORTUNITY NOT OFTEN MET WITH; YOU CAN WORK IN THE NORTH IN THE SUMMER AND IN FLORIDA IN WINTER IF YOU WISH.

JOIN OUR FORCE NOW AND GET IN LINE FOR FUTURE ADVANCEMENT. REMEMBER, EXPERIENCE IN OUR LINE IS UNNECESSARY. WE HAVE A DEFINITE PLAN AND WILL TEACH YOU HOW TO SELL OUR PROPERTY AND EARN A GOOD INCOME IN COMMISSION. TALK IT OVER WITH MR. EVANS.

HOMESEEKERS REALTY CO.,
SUITE 300, NATIONAL CITY BLDG.
11 EAST 42D ST.

SALESMEN.

Are you the type that has heretofore earned $100 or more per week? If you have ability and are determined to earn large income by work, we can offer the opportunity; you must be over 24, willing to travel and capable of meeting executives on equal terms; we are distributors for the wares of the largest syndicated writer in America; a rapid-selling combination sales proposition has been worked out for publicity purposes; we will advance training expenses against commissions; $3,000 first year up to our requirements; you will have a permanent connection with a responsible national organization.

ASK FOR MR. YEWELL,
3D FLOOR, 50 WEST 47TH.

SALESMEN.

WE WANT SOME
MORE GOOD MEN
TO SELL.

A proposition dealing in one of life's greatest necessities—food service; liberal commissions, payable weekly; every one a prospect; easy to sell; you can make big money quickly. Call Room 1708, at 10 A. M. See Mr. Fisk, Suite 416, 44 Court St., Brooklyn.

SALESMEN.

To high-class salesman a nationally known company in a position to offer protected territory in Brooklyn, Manhattan and the Bronx; product used by all classes of business, an office device for saving time and insuring accurate records; 2 wonderful leads from every sale; users in territory turned over to salesman; liberal commission.

ROBERT M. HENRY,
ROOM 713. 15 PARK ROW.

SALESMEN.
THE MILLER RUBBER CO.,
which did a business of $37,000,000 LAST YEAR,
is marketing an office specialty that is entirely new and in great demand.
COMMISSION PAID DAILY
to men selling direct to office executives and industrial concerns.
LARGE REPEAT BUSINESS ASSURES PERMANENT LUCRATIVE INCOME.
Apply National Sales Distributors,
103 WEST 42D ST.
Room 1318.

SALESMEN.

We are enlarging our sales force in the metropolitan district and need a few live salesmen with autos who are familiar with the meat, grocery, delicatessen and restaurant trade to sell Dayton scales, slicers, electric coffee mills and meat choppers; commission advanced weekly; this is an excellent opportunity for men who want to increase their earnings and become permanently established with a large organization where promotion is rapid to men who can produce. Dayton Scale Co., Dayton, Ohio.
International Business Machine Corp.,
310 8th Av., 4th Floor.

SALESMEN—We offer a few high-grade men possessing autos an opportunity to combine business with pleasure during leisurely Summer traveling; 25 per cent. commission paid in advance selling "Kool Kloth" Summer suits at $9.85 and $10.85; three beautiful patterns; direct to consumer; can also supply you with a side line of utility garments in five attractive patterns; references required. Out of town men write Economy Clothing Manufacturing Co., 110 West 34th St., New York.

SALESMEN.

Earn big commissions; quality as sales managers, selling Thermiodyne Radios through leads furnished daily by United Cigar Stores; knowledge of radio unnecessary; sets sold on easy terms; old radios taken in exchange; this is a big money-making selling organization in radio field with unlimited opportunities for advancement. Call mornings. Thermiodyne Unico Company, 342 Madison Av., Room 1018.

SALESMAN—Well-established food manufacturer has exclusive territory open; New York City, Westchester County and Northern New Jersey, assuring exceptional repeat orders; superior quality gelatines and puddings; calling on hospitals, cafeterias, hotels, institutions, &c.; highest rate of commission; prefer man with car for out of town. Kennedy Gelatine Corp., 9 Jones St., City.

SALESMEN and district managers by national distributors; opening metropolitan and adjacent territory—Glasbake; non-competitive, dignified work; permanent repeat business; satisfactory commission advancement; exclusive territory; only men of character desiring opportunity need apply. Independent Manufacturers Association, 8 West 40th. Suite 504.

SALESMEN—Syndicated cuts; 4 men for New York territory and 10 to sell experienced salesmen preferred, but not necessary; we train you; straight commission; no advances; men who have made $5,000's a year up on other propositions only need apply. Call daily, between 10 and 4, at Room 1012, Gotham National Bank Building, Broadway and 50th St.

SALESMAN, real estate, who is a good closer; respected nearby New Yorker; unusual development. We have fine prospects, property to suit every taste and purse, and par commission that will provide fair sized yearly income. Permanent connection and good opportunity for experienced man on commission basis. The Homeland Company, 26 floor, 19 East 41st St.

SALESMAN for fine line of raven underwear; commission basis. 2 647 Times.

MALE HELP WANTED.
Salesmen.

SALESMEN.
BUSINESS MEN.

Does your future interest you?

We are at this time open for fifteen men who are of $5,000 or over calibre.

LIFE INSURANCE is one of the most honorable and fastest growing businesses in America, and the selling of LIFE INSURANCE is the BEST PAID HARD WORK in the world.

I represent one of the largest and finest insurance agencies in the world.

To acceptable applicants I will GUARANTEE A COMPLETE COURSE in LIFE INSURANCE with a PERMANENT POSITION thereafter.

Each sale brings YEARLY RENEWAL OF COMMISSION. No investment on your part is needed.

High-powered men of integrity with references only will qualify.

Apply 1,170 Broadway, Suite 302.

A. HOLLANDER,
General Agent.

EQUITABLE LIFE ASSURANCE SOCIETY OF THE UNITED STATES.

SALESMEN.

Old-established company, selling nationally advertised business service to executives, has opening for men possessing real sales ability.

The work is permanent, interesting and provides substantial money-making possibilities; we require men with intelligence, good appearance and able to furnish references, who will follow instructions and really work; some traveling necessary.

Liberal commission plus carfare; advance for expenses to those who qualify.

Call for interview, 2 to 4 P. M., Room 738, 250 Park Av. (at 45th St.).

SALESMEN
in retail cigar store; will take men without experience and develop them; splendid opportunity, steady employment; salary and commission; only those with first-class references need apply. Employment Manager,
334 BROADWAY.

SALESMEN.
DISTRICT MANAGERS.

Several live wires for New York, New Jersey, Connecticut, with or without cars; offering contracts best in automobile service proposition; now have 50,000 contract holders; campaign on to double the number; highest commission to salesmen; overwrite to district managers; permanent employment; apply or write Affiliated, 201 West 53d St.

SALESMEN—We have openings in our organization for a few men who have real selling ability; our plan for distribution of seasoned securities of a soundly established enterprise have proved highly successful and assures an attractive income on commission limited only by your ability; all replies will be held confidential and interview will be promptly accorded. G 496 Times.

SALESMAN—A suburban home proposition of great merit needs a few live, honest salesmen; liberal commission; real cooperation. Call mornings, 10-12. Room 711, 170 Broadway, Sales Manager.

SALESMEN—Men can earn big commissions selling real estate to interested parties who have answered our advertisement; live leads; $113 earned on each sale; close cooperation assures substantial income on commission basis; positions permanent. Call 9 to 5, Suite 1203, 1 Madison Av.

SALESMEN with slight knowledge of motors, who can reach car owners, can make excell

FOR SALE.

AWNINGS—A lot of about 143 awnings of miscellaneous sizes, made up particularly for suburban houses; all or part may be bought at your own price as and where in W 1126 Times Harlem.

SQUIRREL plate, all shades. Benedict & Morat. Telephone Astoria 8476.

KELVINATOR ice box and electric range. See Miss Mayne, 290 Park Av.

WORK tables, platforms, bins. Gresham Ritter, 316 Hudson St.

Cats, Dogs and Birds.

GERMAN police dog, female, $25; pedigreed dog. Dewey 7148.

House Furnishings.

CONTENTS three-room apartment, bedroom, living room; any reasonable offer. Seen between 5 and 8. Schroeder, 1,581 Walton Av., Bronx, Apt. 5D.

STORING, CLEANING, REPAIRING. Oriental and domestic rugs, at reasonable rates. G. Amassian, 9 West 28th St., N. Y. C. Lexington 2744.

SALE OR RENT—Furnished two-room, kitchenette, bath apartment; sacrifice; reasonable; lease. Wiley, 210 West 88th St. Riverside 1241.

BEDROOM SUITE—Beautiful eight-piece, walnut; very reasonable; no dealers. 12 South 19th St., Elmhurst, L. I. Call Havemeyer 4226.

LEAVING city; must sacrifice furniture; gorgeously furnished home. Phone appointment, Trafalgar 4093.

TWIN BEDS, 3 chest drawers, chairs, victrola, couch, table; after 5; no dealers. 106 West 13th, Apt. 7.

DAVENPORT, large, spring mattress, new; mahogany desk, victrola records. Morningside 6309.

FURNITURE four rooms for sale cheap; leaving city. Wadsworth 9084, 9-12, 6-9.

HOOVER vacuum cleaner, good condition; bargain. Plaza 0794. After 6.

Jewelry.

RING, engagement, 1 carat, set in platinum, diamond sapphire; big bargain. H. N., 277 Times.

LAVALIERE, 5 diamonds, platinum; sacrifice, $100; appraisal allowed. D 147 Times.

PLATINUM diamond ring, 2¼ carat, perfect gem; bargain, $625. G 485 Times.

DIAMOND RING, 5¼ carat gem, platinum; lady sacrifices, $1,650. H 421 Times.

Musical Instruments.

PIANO BARGAINS.

We offer big bargains in used small grands and small uprights returned from rent; some like new.

We rent grands and uprights. Get our Summer rates.

JAMES & HOLMSTROM,
25-27 WEST 57TH ST.
(NEAR 5TH AV.)

12 GRANDS, $150 up; 74 uprights, $40 up; players, $135 up; all guaranteed; payments. Factory, 421 West 28th, near 9th Av.

STEINWAY, small grand; sacrifice; consider renting responsible party. Powers, 17 West 125th.

FOR rent, parlor grand Mahlin, 6 years old, for 15 months; leaving city. Triangle 3848.

EVERETT, mahogany, upright, used six months; must sell. Powers, 17 West 125th.

STEINERTONE grand, fine tone and condition; $375; time payments. R 213 Times.

CHICKERING, fine upright, $85; time payments. Conway, 1,643 2d Av. (at 86th).

WEBER baby grand piano, mahogany; perfect condition; sacrifice. Caledonia 1267.

STEINWAY miniature grand, serial No. 226000; must sell. 117 West 57th.

STEINWAY upright piano, $185, on payments or rent. R 384 Times.

Office Furniture and Store Fixtures.

BIG BARGAINS—Slightly used office furniture, oak or mahogany; desks, chairs, files; tables; leather furniture, typewriters, adding machines, multigraphs, addressographs, time clocks and safes. Nathan's, 548 Broadway (near Prince St.).

BIG BARGAINS, desks, chairs, tables, files, mimeographs, typewriters, multigraphs, adding machines, time clocks, slightly used; big saving. Dallek Bros., 573 Broadway. Canal 7951.

INDEX visible file, addressograph, graphotype, 50,000 addressograph frames, cabinet, power multigraph, steel card file. Bowling Green 0873-7360.

ADDING, addressing machines, mimeographs, multigraphs, typewriters, dictaphones. Eagle Co., 521 Canal St.

MAHOGANY partitions, 40 ft., 5¼ ft. x 6¼ ft. mirror, Carey safe with chest. Premier Diamond Co., 535 5th Av.

SELLING OUT desks, chairs, files; big bargains. Basement, Broadway and Broome St.

SPECIAL SALE—Desks, chairs, tables, cabinets, at sacrifice. 402 B'way, near Canal.

SHOWCASE AND DESK FOR SALE.
303 5TH AV., ROOM 805.

Wearing Apparel.

DRESSES, exceptional value; sizes 16 to 38. Call anytime all day Saturdays, 736 West 178d St., Apt. A4.

WANTED TO PURCHASE.

BOUGHT for Highest Cash Prices—Contents of residences, apartments, hotels, pianos, silverware, bric-a-brac, paintings, rugs, &c. Jones, 161 E. 125th. Harlem 2787.

HAVE YOU DISCARDED APPAREL?
We buy used gowns, dresses, furs, &c., and pay highest cash prices. Phone Bryant 4776. Representative will call.

WANTED—Pay full value contents apartments, houses, pianos, books, paintings, bric-a-brac. Miller, 129 University Place. Stuyvesant 3793.

HIGHEST cash for furniture, contents houses, apartments, pianos, china, rugs, bronzes, &c. Poulson, 157 East 47th. Stuyvesant 10161.

PRIVATE lady will purchase men's clothes, shoes, hats, shirts, to send to Europe; will call anywhere within miles of city. B., 470 West 146th.

BARNES, 115 University Place (Stuyvesant 5577)—Highest cash prices for household furniture of every description. Get my offer.

DIAMONDS, gems, jewelry purchased from estates and individuals. Levinson, 1,472 Broadway (424), Longacre Bldg., Room 916.

HIGHEST cash prices paid for furniture, carpets, bric-a-brac, &c. Hall, 209 West 126th. Morningside 1169.

OFFICE furniture, any quantity, bought for cash. Phone Canal 9156.

GRAND PIANO wanted for studio; pay good price. Circle 0621.

BANKRUPTCY SALES.

IN THE DISTRICT COURT OF THE United States for the Southern District of New York.—In Bankruptcy.—In the matter of SERRELL ELECTRIC APPLIANCE CORPORATION, Bankrupt.—Harold P. Coffin, Referee in Bankruptcy, 2 Rector St., will sell June 11th, 1925, at 1:00 P. M., by order of the Court, all of the assets of the above named bankrupt, consisting of office furnishings, tools, equipments, stores and patents and excluding cash and accounts receivable, said sale to be held at the office of said Referee, Room 403, 217 Broadway, Borough of Manhattan. Information as to property to be sold available at office of undersigned attorneys for the Trustee.

LLOYD GARRISON, Trustee in Bankruptcy.
HAROLD P. COFFIN, Referee in Bankruptcy, 217 Broadway, Borough of Manhattan, New York City.
ROSENBERG & BALL, Attorneys for Trustee, 74 Broadway, Borough of Manhattan, New York City.

IN THE DISTRICT COURT OF THE United States for the Southern District of New York.—In Bankruptcy.—In the matter of H. GINSBERG CO., INC., Bankrupt. Chas. Shongood, U. S. Auctioneer for the Southern District of New York in Bankruptcy, sells Monday, June 29, 1925, by order of the Court, at 10:30 A. M., at 362 4th Av., Borough of Manhattan, assets of the above bankrupt, consisting of kimonas, material used in the manufacture of kimonas, fixtures, &c.

MELVILLE BOYD, Trustee.
ROBERT P. STEPHENSON, Referee in Bankruptcy, 32 Broadway.
DAVID W. KAHN, Attorney for Trustee, 120 Broadway, New York.
Inspection on June 19 and 20.

IN THE DISTRICT COURT OF THE United States for the Southern District of New York.—In Bankruptcy.—In the matter of JACOB FRANKLIN and LOUIS BLIN individually and as copartners trading as J. BLIN & SONS, Bankrupt. Chas. Shongood, U. S. Auctioneer for the Southern District of New York in Bankruptcy, sells this day, Thursday, June 11, 1925, by order of the Court, at 10:30 A. M., at 146 W. 26th Street, Borough of Manhattan, assets of the above bankrupt, consisting of furs, skins, furniture, fixtures, &c.

WILLIAM WEISS, Receiver.
JOHN L. LITTLE, Referee in Bankruptcy, 299 Broadway.
LOUIS H. SOLOMON, Attorney for Receiver, 200 Fifth Av., New York.

IN THE DISTRICT COURT OF THE United States for the Southern District of New York.—In Bankruptcy.—In the matter of EDWARD NEWMAN, Bankrupt. Chas. Shongood, U. S. Auctioneer for the Southern District of New York in Bankruptcy, sells Wednesday, June 17, 1925, by order of the Court at 11 A. M., at 906 Main St., Peekskill, N. Y., assets of above bankrupt, consisting of men's, women's and children's shoes, fixtures, &c. Also the receiver's right, title and interest in and to the unexpired term of the lease of the said premises.

CLARENCE BLOOMFIELD, Receiver.
SIDNEY FERTIG, Attorney for Receiver, 320 Broadway, New York.
Inspection on June 15 and 16.

IN THE DISTRICT COURT OF THE United States for the Southern District of New York.—In Bankruptcy.—In the matter of ROSE BERNSTEIN, Bankrupt. Chas. Shongood, U. S. Auctioneer for the Southern District of New York in Bankruptcy, sells this day, Thursday, June 11, 1925, by order of the Court, at 10:30 A. M., at 86 Av. A, Borough of Manhattan, assets of the above bankrupt, consisting of household furniture, beds, bedding, mattresses, fixtures, &c.

JACOB B. GREENSPAN,
HARRY F. VERSEN,
Receivers.

DEVINE & GREENE, Attorneys for Receivers, 277 Broadway, New York.

THE WEATHER.

WASHINGTON, D. C., June 10.—The disturbance that was over Ontario Tuesday night has moved eastward to the Gulf of St. Lawrence and a trough of low pressure extends from there southwestward to North Carolina. Another disturbance is over the Rocky Mountain region and moving eastward, while the first high pressure area of the month from the northwest is moving eastward over the Upper Mississippi Valley, the lake region and the Ohio and Middle Mississippi Valleys and the interior of the North Atlantic States.

Lower temperatures prevailed also Wednesday in the Far Northwest, but the weather became warmer in portions of the Middle Atlantic and North Atlantic States, the Central Rocky Mountain region, Nebraska and Western Kansas. Pressure is high off the North Pacific and South Atlantic Coasts.

There have been local showers or thunderstorms within the last twenty-four hours in the South Atlantic and Gulf States, the upper Missouri and upper Mississippi Valleys, the northern Rocky Mountain and northern plateau regions, the North Pacific States and along the Middle Atlantic and North Atlantic coast.

The weather will be generally fair Thursday and Friday in the Washington forecast district, except that local thunder showers are possible in the extreme South Thursday and Friday and increasing cloudiness in more northerly sections on Friday will be followed by showers in the Ohio Valley and the lower lake region. Lower temperatures will prevail Thursday in the Atlantic States as far south as North Carolina and the weather will remain cool in the lake region and the upper Ohio Valley Thursday and in the Middle Atlantic and North Atlantic States through Friday, but temperature will rise Friday in the Ohio Valley and the lower lake region.

COUNTRY-WIDE WEATHER CONDITIONS.

In the following record of observations at United States Weather Bureau stations yesterday the temperatures given are the highest during the twelve hours from 8 A. M. to 8 P. M., and the lowest during the preceding twelve hours from 8 P. M. to 8 A. M.; the barometer reading and condition of weather are those recorded at 8 P. M., and the rainfall is for the twenty-four hours ended at 8 P. M.

Station.	High.	Low.	Temperature.	Barom-eter.	Rain-fall.	Weather.
Abilene	90	66		29.86	.20	Clear
Albany	86	66		29.88		Cloudy
Atlanta	88	70		30.00	..	Pt. Cl'dy
Atlantic City	78	66		29.93	.04	Clear
Baltimore	90	70		29.93		Clear
Bismarck	54	48		29.96	.22	Cloudy
Boston	86	62		29.76	..	Cloudy
Buffalo	60	56		30.04	..	Cloudy
Charleston	82	72		30.00	.16	Cloudy
Chicago	58	54		30.23	..	Pt. Cl'dy
Cincinnati	78	64		30.10		Cloudy
Cleveland	62	60		30.14	..	Pt. Cl'dy
Denver	86	56		29.86	..	Pt. Cl'dy
Detroit	64	56		30.16	..	Clear
Galveston	78	72		29.92	.04	Cloudy
Helena	56	42		29.88	.14	Cloudy
Indianapolis	72	58		30.12	..	Pt. Cl'dy
Jacksonville	84	74		30.02	2.16	Rain
Kansas City	88	60		29.94	..	Clear
Los Angeles	74	58		29.92	..	Clear
Miami	84	76		30.04	..	Cloudy
Milwaukee	56	48		30.20	..	Cloudy
Minneapolis-St. Paul	60	42		30.16	.16	Rain
New Orleans	80	72		30.00		Cloudy
New York	88	65		29.84	..	Clear
Oklahoma	88	62		29.88	.50	Clear
Philadelphia	92	70		29.84	..	Clear
Pittsburgh	72	68		30.08		Clear
Portland, Me.	74	52		29.72	.36	Cloudy
Portland, Ore.	66	50		30.08	.04	Cloudy
Salt Lake City	76	50		29.76	..	Pt. Cl'dy
San Antonio	92	72		29.86		Clear
San Diego	66	58		29.92		Cloudy
San Francisco	68	50		29.92		Clear
Seattle	64	50		29.92	.04	Clear
St. Louis	80	64		30.06		Clear
Washington	94	68		29.86		Clear

Northern New England, Southern New England and New Jersey—Fair Thursday and Friday; cooler Thursday.

Eastern Pennsylvania—Fair and cooler on Thursday. Friday increasing cloudiness; somewhat warmer in west and north portions.

District of Columbia—Fair and cooler Thursday. Friday increasing cloudiness, with moderate temperature.

Western Pennsylvania and Western New York—Fair and continued cool Thursday. Friday cloudy and somewhat warmer, probably followed by showers.

Eastern New York—Fair and cooler Thursday. Friday increasing cloudiness; slowly rising temperature in interior.

NEW YORK CITY WEATHER RECORDS.
Official Temperature.

8 AM	66	12 M	83	6 PM	86
9 AM	77	1 PM	86	7 PM	73
10 AM	68	2 PM	86	8 PM	72
11 AM	72	3 PM	87	9 PM	70
12 AM	77	4 PM	87		
1 AM	80	5 PM	88		

Average temperature yesterday, 78.
Average same date last year, 80.
Average same date for 46 years, 68.
High yesterday, 88, at 4 P. M.; low, 65, at 4:40 A. M.

Barometer—8 A. M., 29.88; 8 P. M., 29.84.
Humidity—8 A. M., 87; 8 P. M., 73.
Wind—8 A. M., southwest, velocity 9 miles; 8 P. M., south, velocity 32 miles.
Weather—8 A. M., cloudy; 8 P. M., clear.

Weather in Cotton and Grain States.

Special to The New York Times.

WASHINGTON, June 11.—Forecasts: Illinois—Unsettled Thursday and Friday; probably local showers and thunderstorms; warmer in north and central portions.

Indiana—Unsettled, probably showers by Thursday night and on Friday; somewhat warmer Friday.

Lower Michigan—Increasing cloudiness with probably showers by Thursday night and Friday; warmer in south portion.

Upper Michigan—Showers Thursday and Friday; not much change in temperature.

Wisconsin—Unsettled Thursday and Friday, with showers and probably thunderstorms; somewhat warmer Thursday.

Missouri—Partly overcast Thursday and Friday; probably local thunderstorms Thursday; warmer in east Thursday; cooler in west Friday.

Iowa—Showers and thunderstorms Thursday, somewhat warmer in east and south; Friday partly overcast.

Minnesota—Unsettled with showers Thursday and possibly in east Friday; warmer in south Thursday.

North Dakota—Showers Thursday; Friday partly overcast; not much change in temperature.

South Dakota—Showers and probably thunderstorms Thursday, warmer in northeast; Friday partly overcast and cooler.

Nebraska—Unsettled Thursday, probably thunderstorms in east, cooler in west; Friday partly overcast and cooler.

Kansas—Partly overcast Thursday and Friday; somewhat unsettled in east; cooler Friday.

Montana—Partly overcast and somewhat unsettled Thursday and Friday; not much change in temperature.

Wyoming—Overcast and somewhat unsettled Thursday, cooler in east and south; Friday partly overcast.

North Carolina—Partly cloudy Thursday and Friday; cooler in west and north Thursday.

South Carolina—Partly cloudy Thursday and Friday; probably local thunder showers in south Thursday.

Georgia—Partly cloudy Thursday and Friday; probably scattered thunder showers Thursday and in south Friday.

Florida—Local showers and probably thunderstorms Thursday and Friday.

Alabama, Mississippi—Partly cloudy Thursday and Friday, probably local thunder showers extreme south.

Tennessee, Kentucky—Partly cloudy Thursday and Friday.

Ohio—Partly cloudy Thursday; Friday cloudy with rising temperature, probably showers.

Eastern Texas—Thursday and Friday partly cloudy, probably showers near coast.

Western Texas—Thursday and Friday partly cloudy.

Fire Record.

A. M.	Loss.
12:20—3,161 Broadway; not given	Not given
12:45—39 Division St.; not given	Trifling
1:00—239 W. 38th St.; Joe Miller	Trifling
1:30—West St. and W. 10th St., a truck, owned by Empire Carting Co.	Damage unknown
2:15—186 St. and Amsterdam Av. (lot); not given	No damage
2:15—1,864 Fowler Av., Bronx; F. De Rosa	Not given
2:20—512 W. 183d St.; J. Dougherty	Not given
2:45—22 Morton St.; not given	Slight
2:50—2,316 7 Av.; not given	Slight
3:00—116 Hester St.; not given	Slight
3:00—529 Miniford Av., City Island	E. McIntyre
3:30—567 Brook Av., Bronx; not given	Not given
4:45—19 W. 136 St.; J. Edwards	Not given
6:06—342 E. 3 St.; R. Firstein	Not given
6:20—2,030 W. 50 St. (auto); Grapano Auto Co.	Not given
7:30—204 W. 21 St.; not given	Not given
8:20—South-bound track of west side subway, between 59 and 60 Sts.	None
8:35—902 Madison Av.; Barrett, Nephews & Co.	Not given
9:15—81 10 Av.; not given	None
10:15—443 E. 13 St.; M. Devito	Not given

National Guard Orders.

Special to The New York Times.

ALBANY, N. Y., June 10.—These National Guard orders were bulletined in the office of the Adjutant General today:

COMMISSIONED.

Donelan, Capt. Thomas E., 245th C. A. for assignment to Battery A.

Parks, Capt. Lyman, 245th C. A., for assignment to Battery F.

Bloomer, Capt. Frank R., 54th Inf. Brigade, placed on the National Guard Reserve list.

The Civil Service.

United States.

The Commission announces examinations for these positions, receipt of applications to close June 30:

CHIEF OF PACKERS AND STOCKYARDS ADMINISTRATION, for vacancy in the Packers and Stockyards Administration, Department of Agriculture, Washington, D. C. The salary is $6,000 up to $7,500 a year. Under the general supervision of the Secretary of Agriculture, the appointee, with office at Washington, D. C., will be the executive officer in charge of the Packers and Stockyards Administration, which is the organization for carrying out the provisions of the Packers and Stockyards act, 1921, throughout the United States. That act provides for the supervision over the business conduct of stockyard companies, livestock commission men and dealers, and meat packers engaged in interstate commerce throughout the United States, including the rates and charges of stockyards companies and market agencies, together with investigations of the economic aspects of the livestock and meat-packing business as conducted by these various classes of business institutions. Applicants must have been graduated from a recognized agricultural college or university and must have had at least ten years of administrative experience in connection with the actual production or marketing of livestock, or educational work involving such production and marketing, such experience being of a character to evidence executive ability to organize, direct and supervise governmental affairs of the nature and extent described in the above statement of duties. Applicants must not have reached their 50th birthday.

SUPERINTENDENT, NATIONAL ZOOLOGICAL PARK, for a vacancy under the Smithsonian Institution, Washington, D. C.

The salary for this position is $5,200 up to $6,000 a year.

To have general charge of National Zoological Park and the administration thereof, including selection and purchase of zoological stock of all kinds, correspondence dealing with technical zoological subjects, and scientific investigation of various problems which may arise in connection with keeping wild animals in captivity. Applicants must have been graduated from a college or university of recognized standing, with at least 118 credit hours of work accomplished and with major work in zoology, and must have had at least three years of graduate work in zoology, and at least five years' experience in zoological research, at least two years of which must have been in a position involving administrative supervisory work successfully performed; provided, that additional experience of the kind outlined above may be substituted year for year for the required graduate work. Additional credit will be given for experience in the successful management of zoological parks or in the handling and transportation of wild animals in captivity. Applicants must not have reached their 52d birthday.

State.

Expansion of the Westchester County Park System is creating many engineering positions which will be filled through State Civil Service examinations to be held on June 27.

The positions include that of assistant civil engineer, salary $2,700, and junior assistant engineers at salaries ranging from $1,500 to $2,100. There will also be examinations for the higher grade positions of division engineers of highways, general construction and design of trunk sewers at salary of $5,000.

These positions are limited to residents of Westchester County with the exception of that of sewer engineer, which will be open to residents of the State.

Application forms may be obtained from the Commission at Albany.

Fire Department.

Chief Kenlon made these announcements yesterday:

Members of the Department Band and Bugle and Drum Corps will report to Engineer John D. Scheuer, at the Twelfth Regiment Armory, Columbus Avenue and Sixty-second Street, Manhattan, at 10 A. M., Friday, June 12, for practice.

Special leaves of absence are granted to firemen Thomas M. Briody, Engine Co. 83, for 15 hours, from 6 P. M., June 14; Walter J. M. Stafford Jr., H. & L. Co. 76, for nine hours from 9 A. M., June 12.

Army Orders and Assignments

Special to The New York Times.

WASHINGTON, June 10.—The War Department published these orders today:

Infantry.

Knudsen, Col. P. L., to Salt Lake City.
Shaw, Col. F. S., to office of Chief Militia Bur.
Green, Lt. Col J. E., to Wilberforce Univ.
Moss, Maj. W. H., to 24th Divn., Boston.
Colpin, Capt. E. R., to office Chief Militia Bur.
McMahon, Capt. W. C., to West Point.
Fisher, 1st Lt. H. H., Phil. Dept., to 29th Inf., Ft. Benning.
Pierce, 1st Lt. G. S., Phil. Dept., to 24th Inf., Ft. Benning.
McDonough, 1st Lt. J. H., Phil. Dept., to 8th Inf., Ft. Screven.
Earle, 1st Lt. E. P., to 9th Inf., Ft. Moultrie.
Overfelt, 1st Lt. C. D., Phil. Dept., to 29th Inf., Ft. Benning.
Rupert, 1st Lt. L. L., Phil. Dept., to 24th Inf., Ft. Benning.
Wedemeyer, 1st Lt. A. C., Phil. Dept., to Washington.
Dismuke, 2d Lt. J. T., from Phil. Dept. to 1st Divn.

Field Artillery.

Norton, Lt. Col. C. R., to Ft. Bragg.
Ball, Capt. J. H., to Ft. Hayes.
Gossett, Capt. H. H. F., to Chicago as instr. of F. A., Ill. N. G.
Hirsch, Capt. Joseph, Iowa State Col. of Agric. and Mech. Arts.

Ordnance Department.

Hall, Capt. D. C., to duty office Chief of Ord.
Atwood, Capt. F. J., to Ft. Casey.
Woodbury, 1st Lt. G. C., to Cornell Univ.

Miscellaneous.

Bender, Maj. L. B., Sig. Corps., to Orgd. Res., 3d Corps Area, Washington.
Brown, Maj. C. H., C. of E., to 718th Engrs.
Harden, Capt. A. C., Fin. Dept., to Harvard Univ.
Reynolds, Chaplain M. W., to Panama.
Delbert, Chaplain R. C., to Ft. Sill from Panama.

Resignation.

Jacobs, 2d Lt. B. M., A. S.

Leaves.

Saltzman, Maj. Gen. C. McK., Chief Sig. Officer, 14 days.
Eagen, Maj. H. F. A., 1 mo.
Higley, Maj. H. D., F. A., 1 mo. 14 days.
Alexander, Capt. C. C., F. A., 2 mos.
Perry, Capt. C. H., Med. Admrv. Corps., 10 days.
McGrath, Capt. T. J., Q. M. C., 2 mos.
Lloyd, Chaplain W. K., 2 mos. 15 days.
Sibley, Chaplain E. C., 5 mos.
Carter, 1st Lt. B. O., A. S., 1 mo. 10 days.
Waters, 1st Lt. F. B., C. A. C., 2 mos.
Cassett, 1st Lt. L. W., F. A., 1 mo. 15 days.
Nurse, 1st Lt. H. H., Q. M. C., 2 mos.
Dean, 2d Lt. R. H., Sig. Corps., 2 mos.

No naval orders were announced today.

Reserve Corps Orders.

Second Corps Area.

At headquarters, Second Corps Area, Governors Island, these orders were issued yesterday:

BOARDS OF OFFICERS.

For the purpose of examining such persons as may be ordered before it to determine their fitness for appointment and practical fitness for a certificate of capacity in the Quartermaster Corps Reserve.

Col. K. G. Martin, Qm.-Res., 18 Gay St., New York (alternate).
Lt. Col. F. F. Jackson, Q. M. C. (Dol), 39 Whitehall St., New York.
Lt. Col. C. F. Mell, Qm.-Res., 142 Claremont Av., Mount Vernon.
Major J. Wilson, Q. M. C., 39 Whitehall St., New York (alternate).
Capt. D. S. Buchenholz, Qm.-Res., Governors Island.
1st Lt. T. J. Reimer, Qm.-Res., Governors Island (alternate).
Col. K. G. Martin, Qm.-Res., 18 Gay St., New York (alternate); Lt. Col. C. F. Mell Qm.-Res., 142 Claremont Av., Mount Vernon; Capt. D. S. Buchenholz, Qm.-Res., Governors Island, and 1st Lt. J. F. Reimer, Qm.-Res., Governors Island, are detailed as members of the board on an active duty status.

For the purpose of examining such persons as may be ordered before it to determine their fitness for appointment and practical fitness for a certificate of capacity for promotion in the Ordnance Department Reserves.

Col. C. L. Ames, Ord. Dept., U. S. A., Governors Island.
Lt. Col. Cyrus F. Judson, Ord.-Res., Ardsley-on-Hudson.
Lt. Col. Robert D. Coombs, Ord-Res., R. F. D. 1, Ridgewood, N. J.
Capt. H. W. Churchill, Ord. Dept. U. S. A., Governors Island.
Lt. Col. F. Judson and Lt. Col. Coombs, are detailed as members of the board on an inactive duty status.

TO CAMP BLAUVELT, N. Y.

Active duty June 14 to 29:
Captain Daniel J. Prendergast, M.P.-Res. (310 M. P. Bn., XII Corps), 256 West 4th St., New York.

TO CAMP DIX, N. J.

From June 14 to 28:
Major Leonard A. Maynard, 2d Lt. Francis P. Carey, 2d Lt. Eldney Fischer.

TO CAMP BLAUVELT.

From June 14 to 29:
Major James J. Gegan, M.P.-Res (unassigned), 1,449 East 8th St., Brooklyn.

MISCELLANEOUS.

So much of Special Orders as pertains to Capt. George R. B. Symonds, Engr.-Res., 1st Lt. Joseph H. Parker, 2d Lt. Samuel Silverman and Sergeant Francis D. Vander Veer to active duty for fifteen days training is revoked.

Capt. Chester L. Kingsbury, Ord.-Res., at Raritan Arsenal, N. J., is relieved from further active duty, effective June 13, 1925, due to "urgent business conditions."

So much of Special Orders as pertains to Capt. William L. Kelchner and 2d Lts. William P. Curley, Randolph E. Roullard and Edward S. Shaw, 177th Div., is revoked.

Wills for Probate.

Manhattan.

APPLETON, EBENEZA (June 1). Estate, more than $10,000, in trust for Lucy Blade Morton, daughter, of Baltimore, Md. Bank is named executrix and The Farmers' Loan & Trust Co. trustee.

DAVIS, EDWARD (June 3). Estate, more than $10,000. The following children each receive one-seventh of the residuary estate: David Davis, 221 West 82d Street; Hilda Diner, 233 West 77th Street; Hannah Davis, 168 West 86th Street; Louis Davis, 321 West 85th Street; Arthur Davis, 145 West 71st Street; Edwin Davis, 168 West 86th Street and Florence Lobeman, Montgomery, Ala. Hannah Davis receives in addition a legacy of $10,000, because she is the only unmarried daughter. Executor, David Davis.

FULLER, HORACE W. (March 23). Estate, $1,000, to relatives and employes. Executors, Robert G. Hone, Park Avenue Hotel, and Dudley B. Fuller, Garden City, N. Y.

GAHAGAN, MARIA R. (May 21). Estate, about $1,200, to Sarah Buettner of Syracuse, N. Y., and Rose Ann Gahagan, 219 West 115th Street, daughters. The latter is executrix.

GILLESPIE, THOMAS J. (April 23). Estate, less than $3,000, to Kate Ford of Ireland, sister, and St. Vincent's Hospital, N. Y., each one-half of the residue.

HUDSON, PERCY C. (May 27). Estate, $5,000, to Sarah L. Hudson of Louisville, Ky., mother, and Gertrude B. Hudson, 646 West 139th Street, wife, each one-half.

JAMESON, KATE A. (May 11). Estate, more than $5,000, to daughters and grandchildren. Executor, Eugene Smith of New Rochelle.

LAHERTY, KATE (June 8). Estate, $3,000. Anna Reardon, 101 East 78th Street, niece, gets the residue after $100 legacies to the Church of St. Jean Baptiste, New York City, and Church of St. Mary's, Troy, N. Y. Executor, Charles Cavanaugh.

MILLS, CHARLES K. (June 1). Estate, more than $10,000, to Kathryn Mills, widow, of 700 West 179th Street, executrix.

MOORE, CASIMIR DE RHAM (May 10). Estate, more than $20,000. Real estate to wife, Harriet, of 109 East Thirty-eighth Street, and one-third of residuary. The other two-thirds go to two children, Benjamin B. Moore, 109 East Thirty-eighth Street, and Grace Le Roy, 182 East Seventy-fifth Street. The widow, son, and Benjamin Moore, a nephew, are executors.

NIEDZIELSKI, JEAN (June 3). Presbyterian Hospital gets $300; French Hospital, $400, and the Hospital for Ruptured and Crippled Children, $400. John Armstrong, Westfield, N. J., a friend, gets a legacy of $500 and the residuary estate. He is executor.

THIRKIELD, HELEN TAYLOR (April 20). Estate, more than $20,000. Wilbur Dunmore Thirkield, husband, of 35 East Eighty-fourth Street, gets personal effects, a $50,000 legacy and the income from the residue. Virginia C. Taylor, Worcester, Mass., $10,000; Marie Taylor Hutchison, Providence, R. I., gets one-third of the trust fund of Wilbur Thirkield after his death, and Margaret R. Davis, Garden City, L. I., and Sarah and Paul Frederick Taylor, Worcester, each get a like bequest. The husband is executor.

TOD, JOHN KENNEDY (June 2). Value of estate unknown. Maria Howard Tod, widow, gets personal and household effects, $200,000 in cash, annual income of $80,000 from a trust fund, life estate in greater portion of Summer house, Lynn Haven House, Sound Beach, Conn., and income from special fund of $150,000 to be used to pay taxes and insurance on same; Andrew Gray Tod, Cloverdale, Cal., trust fund of $80,000; Alan and Ian Sinclair, nephews, of Scotland, trust funds of $80,000 each; Mary Sinclair, niece, trust fund of $70,000; David Tod, brother, $10,000; $70,000 to children of deceased sister, Isabella; $310,000 to Clemmie Simms and Austin Smith, nephew; $70,000 each to Dorothea and Hilda Smith; nieces; $25,000 to friend, R. J. Hare Powel; $50,000 to Margaret W. Stevenson, friend; $20,000 to Richard Outwater, secretary; $250,000 to Johnston University, to be known as "William S. Tod Fund"; $100,000 each to Presbyterian Hospital, Greenwich Hospital and Children's Aid Society; $50,000 each to New York Association for Improving the Condition of the Poor, St. Andrew's Society of the State of New York, American Museum of Natural History. Residuary estate goes to Robert E. Tod, who is also executor. Other bequests are made to relatives and employes.

Kings.

BEULKE, AUGUST (April 19). Estate, $500, to widow, Amelia Beulke, executrix, 225 Nimrod Street.

COOK, RAYMOND S. (April 22). Estate, less than $2,000, to a sister-in-law, Hannah S. Cook, executrix, 3 Townsend Avenue.

DEE, JAMES H. (May 29). Estate—realty, under $5,000; personal property, under $2,000—to widow, Isabella Dee, executrix, 481 Tenth Street.

HUNTINGTON, FREDERICK R. (May 30). Estate, over $50,000, to a sister, Grace C. Huntington, executrix, 194 Park Place.

KOUWENHOVEN, MARGARET T. (May 28). Estate, over $2,000. A specific bequest of a certain bank account and jewelry to another, Mrs. Elsie A. Van Sicklen, 8th Ave. and Washington Avenue; residuary to husband, Harry W. Kouwenhaven, executor, 395 Clinton Avenue.

NEWMAN, MAX (April 23). Estate, $4,500, to three daughters and three sons, Millie Feinberg, executrix, 1,306 De Kalb Avenue.

RICHARDSON, SARAH A. (May 21, 1925). Estate—realty, $7,000; personal property, $1,000—to a friend, Dr. Henry Russell, 170 West Eighty-fifth Street, Manhattan, executor. Will submitted to the Surrogate. Surrogate's Court by Dr. Russell stated that the decedent was not survived by a known relative or heir. The testator, he said, had come to this country thirty-five years ago from Kingston, Ont., Canada, and had sought employment as a nurse, which he procured for her, and had since continued to aid and advise her in her professional capacity.

SULLIVAN, JAMES T. (May 10). Estate, $2,200, to a friend, Annie Reinhard, 121 Avenue C, executrix.

WILD, HERMAN C. (June 4). Estate, realty and personal property, each upward of $500, to widow, Lena Wild, executrix, 908 Willoughby Avenue.

Westchester.

KOSTER, HARRY W., of Yonkers, bequeathes an estate of over $5,000 to Emma R. Koster, the widow, executrix.

DAWSON, ANNA M., of New Rochelle. Estate of $10,000, divided among nieces, Sarah L., Elizabeth B. and Mary Payson. John A. and Richard Ely are executors.

GERBRAIN, MARK, of Yonkers. A small estate for her children, Mrs. Rose R. Weiss, Mrs. Louis Mittler and brother Ed.

New Jersey.

HUDSON COUNTY.

MEHL, HENRY, Hoboken (April 28). Devise to his sister, Josephine Mehl, the dwelling at the southeast corner of Hudson and Ninth Streets, Hoboken, $40,000 and all his jewelry; to his mother, Therese, his horses and carriages; to his executors in trust, 50% shares of John Mehl & Co., the dividends to be used for the support of his mother, Therese, and upon the death of the latter over to the executors of the estate of Wilbur Thirkield after his death, and Margaret R. Davis, Garden City, L. I., and Sarah and Paul Frederick Taylor, Worcester, each get a like bequest. The husband is executor.

TOD, JOHN KENNEDY (June 2). Value of estate unknown. Maria Howard Tod, widow, gets personal and household effects, $200,000 in cash, annual income of $80,000 from a trust fund, life estate in greater portion of Summer house, Lynn Haven House, Sound Beach, Conn., and income from special fund of $150,000 to be used to pay taxes and insurance on same; Andrew Gray Tod, Cloverdale, Cal., trust fund of $80,000; Alan and Ian Sinclair, nephews, of Scotland, trust funds of $80,000 each; Mary Sinclair, niece, trust fund of $70,000; David Tod, brother, $10,000; $70,000 to children of deceased sister, Isabella; $310,000 to Clemmie Simms and Austin Smith, nephew; $70,000 each to Dorothea and Hilda Smith; nieces; $25,000 to friend, R. J. Hare Powel; $50,000 to Margaret W. Stevenson, friend; $20,000 to Richard Outwater, secretary; $250,000 to Johnston University, to be known as "William S. Tod Fund"; $100,000 each to Presbyterian Hospital, Greenwich Hospital and Children's Aid Society; $50,000 each to New York Association for Improving the Condition of the Poor, St. Andrew's Society of the State of New York, American Museum of Natural History. Residuary estate goes to Robert E. Tod, who is also executor. Other bequests are made to relatives and employes.

Kings.

BEULKE, AUGUST (April 19). Estate, $500, to widow, Amelia Beulke, executrix, 225 Nimrod Street.

COOK, RAYMOND S. (April 22). Est

SHIPPING AND MAILS

Hours are given in Daylight Saving Time unless otherwise noted.

	THE TIDES.				THE SUN.	
	Sandy Hook.	Governors Island.	Hell Gate.		Rises.	Sets.
	A.M. P.M.	A.M. P.M.	A.M. P.M.		A.M.	P.M.
High water	12:05 6:15	1:01 7:13	1:53 2:42			
Low water	6:20 6:45	7:00 7:14	8:42 9:20		5:24	9:28

Steamships Arrived Yesterday

Steamer.	From.	Date.	Steamer.	From.	Date.
FINLAND	San Francisco	May 23	VIRGINIA DISPATCH	Richmond	
FRIESLAND	Bremen	May 30	ROBERT E. LEE	Norfolk	
PANAMA	Cristobal	June 2	CITY OF BIRMINGHAM	Savannah	
ALBANIA	London	May 29	KATAHDIN	Brunswick	
AMERICAN FARMER	London	May 30	BRISTOL CITY	Philadelphia	
AGWIDEA	Baton Rouge		SANTA MALTA	Baltimore	
LEONARDO DA VINCI	Naples	May 24	HANLEY	Baltimore	
TOPDALSFJORD	Christiansand		WEST LASHAWAY	Wilmington	
NORDLYS	Cabarien	May 22	TOPDALSFJORD	Galfo	May 18
MEDEA	Curacao	May 30	AMSTERDAM	Rotterdam	May 25
INDEPENDENCE HALL	Dunkirk	May 23	STYDFOLD	Boston	
CANANOVA	Santiago	May 28	MUNIELA	Philadelphia	

Incoming Steamships

Steamer and Line.	Sailed From.	Due.	Will Dock.
*RELIANCE, United Amer.	St. John's, June 6	†Today, A.M.	Hava St.
*HURDINGIA, Ham.-Amer.	Hamburg, June 2	†Today, P.M.	late W. 46th St.
*ROSALIND, Red Cross	Hamburg, May 26	†Today, noon	W. 46th St.
*TIVIVES, United Fruit	Santa Marta, June 2	†Today, A.M.	Fletcher St.
*BRUYERE, Lamport & Holt	Para, May 31	†Tomorrow	7. Furman St.
*MATURA, Trinidad	Trinidad, June 3	†Tomorrow, P.M.	Amity St.
*CUYAMAPA, Atl. Nav.	Porto Cortez, June 6	†Tomorrow	Rector St.
*BERENGARIA, Cunard	Southampton, June 6	†Saturday, A.M.	W. 14th St.
*ROCHAMBEAU, French	Havre, June 3	Saturday	W. 15th St.
*AMERICA, U. S.	Bremen, June 3	Saturday	22d St.
*YORCK, Nor. Ger. Lloyd	Bremen, June 2	Saturday	14th St.
*VOLENDAM, Hol.-Amer.	Rotterdam, June 3	†Saturday, A.M.	15th St.
*PITTSBURGH, Red Star	Antwerp, June 3	Saturday	W. 20th St.
*DUILIO, Ital. Amer.	Genoa, June 2	†Saturday, A.M.	W. 57th St.
*ADRIATIC, White Star	Liverpool, June 6	†Sunday, P.M.	W. 18th St.
*CAMERONIA, Anchor	Glasgow, June 6	Sunday	W. 14th St.
*LACONIA, Cunard	Liverpool, June 6	Sunday	W. 13th St.
*PASTORES, United Fruit	Port Limon, June 8	Sunday	Fletcher St.
*MEROPE, Royal Dutch	Cape Maltien, June 8	Sunday	†Montague St.
*HURON, Clyde S. S. Co.	S. Dom. City, June 2	†Sunday	†Summit St.
*MINNEWASKA, Atl. Trans.	London, June 6	†Monday, A.M.	W. 16th St.
*AMER. BANKER, Am. Mer.	London, June 6	Monday	23d St.
*DEUTSCHLAND, Ham.-Amer.	Hamburg, June 5	Monday	W. 46th St.
*PORT VICTORIA, Furness B.	Hamilton, June 13	Monday	W. 55th St.
*SANTA TERESA, Grace	Valparaiso, May 26	Monday	Hamilton Av.
*VOLTAIRE, Lamport & Holt	Buenos Aires, May 25	Monday	10th St.
*BRIDGETOWN, Colombian	Pt. Colombia, June 5	Monday	Cuylers Alley
*PORTO RICO, Porto Rico	San Juan, June 11	Monday	Hamilton Av.
*PONCE, Porto Rico	San Juan, June 11	Monday	Hamilton Av.
*OLYMPIC, White Star	Southampton, June 10	Tuesday	W. 17th St.
*ORCA, Royal Mail	Southampton, June 6	Tuesday	Morton St.
*MUNARGO, Munson	Nassau, June 13	Tuesday	Old Slip.
*MEXICO, N. Y. & C. M.	Tampico, June 5	Tuesday	Cuyler's Alley
*FRANCE, French Line	Havre, June 10	Wednesday	W. 18th St.
*BREMEN, Nor. Ger. Lloyd	Bremen	Wednesday	158th St.
*HELLIG OLAV, Scand.-Amer.	Copenhagen, June 5	Wednesday	17th St.
*ANCON, Pan R. R.	Cristobal, June 9	Wednesday	W. 25th St.

*Carries mail. †Reported by wireless. ‡Brooklyn. §Hoboken.

Outgoing Passenger and Mail Steamships

The following table shows the destination of steamers, the lines operating them, when their mails close (at the General Postoffice and the City Hall Station), when they sail, location of piers and points for which they carry mail:

SAIL TODAY (June 11)

ALBERT BALLIN (United American Lines), Hamburg (mails close 7:30 A. M.; sails 10 A. M.), W. 46th St. Germany, Danzig. Other countries must be specially addressed. Parcel post for Germany, Austria, Hungary, Czechoslovakia, Switzerland.

DE GRASSE (French Line), Havre (mails close 7 A. M.; sails 11 A. M.), W. 19th St. France. Must be specially addressed.

ASIA (Fabre Line), Beirut (mails close 11:30 A. M.; sails 2 P. M.), 51st St., Brooklyn. Azores Islands, Portugal, Greece, Turkey, Rumania, Syria and Palestine must be specially addressed. Parcel post for Azores Islands, Portugal, Greece, Rumania. Supplementary mail closes 8 P. M.: is shipped by rail to Boston.

AMERICAN TRADER (American Merchant Lines), London (mails close noon; sails 4 P. M.), 5d St., Hoboken. Great Britain. Must be specially addressed.

SANTA LUISA (Grace Line), Valparaiso (mails close *7:30 A. M.; sails 11 A. M.), Hamilton Av., Brooklyn. Canal Zone, Panama, Nicaragua (except east coast), Amapala City, Choluteca, Cauca and Narino Departments of Colombia, Ecuador, Peru (except Iquitos), Bolivia, Chile. Printed matter for El Salvador, Nacaome, Tegucigalpa, Yuscaran. Other parts of Colombia must be specially addressed. Parcel post for Canal Zone, El Salvador, Nicaragua (except east coast), Amapala City, Choluteca, Cauca and Narino Departments of Colombia, Nacaome, Tegucigalpa, Yuscaran, Ecuador, Peru (except Iquitos), Bolivia, Chile.

SAN LORENZO (Porto Rico Line), San Juan (mails close *8:30 A. M.; sails noon), Hamilton Av., Brooklyn. Porto Rico, St. Thomas, St. Croix, Saba, St. Martins, St. Eustatius, La Romana, San Pedro de Macoris, Santo Domingo City. Parcel post for Porto Rico, St. Thomas, St. Croix, Saba, St. Martins, St. Eustatius, La Romana, San Pedro de Macoris, Santo Domingo City.

GARFIELD (Grace Line), Cristobal (mails close 9:30 A. M.; sails 1 P. M.), Hamilton Av., Brooklyn. Colombia, except Cauca, Narino and Magdalena Departments. Canal Zone, Panama and other parts of Colombia must be specially addressed. Parcel post for Colombia, except Cauca, Narino and Magdalena Departments.

ALTENGAMME (Munson Line), Nassau (mails close noon; sails 3 P. M.), Old Slip, Bahamas. Must be specially addressed.

PRESIDENT MONROE (Dollar Line), Cristobal (mails close noon; sails 3 P. M.), Atlantic Av., Brooklyn. Cuba (except registered mail), Canal Zone, Panama, Nicaragua (except east coast), Amapala City, Choluteca, Cauca and Narino Departments of Colombia, Ecuador. Printed matter for El Salvador, Nacaome, Tegucigalpa, Yuscaran. Parcel post for Cuba (ordinary mail only), Canal Zone, Panama, El Salvador, Nicaragua (except east coast), Amapala City, Choluteca, Cauca and Narino Departments of Colombia, Nacaome, Tegucigalpa, Yuscaran, Ecuador.

MONGOLIA (Panama Pacific Line), Cristobal (mails close 12:30 P. M.; sails 3 P. M.), W. 60th St. Cuba, Canal Zone, Panama. Must be specially addressed.

COMAGUAYA (Atlantic Navigation Corp.), Porto Cortez (mails close 1:30 P. M.; sails 3 P. M.), Rector St. Honduras (except Amapala City, Choluteca, Departments of Colon and Atlantida). Prints, &c., for Nacaome, Tegucigalpa, Yuscaran. Parcel post for Porto Cortez, Trujillo, San Pedro Sula.

SAIL TOMORROW (June 12)

STAVANGERFJORD (Norwegian-American Line), Bergen (mails close *9:30 A. M.; sails 1 P. M.), 30th St., Brooklyn, Norway. Other countries must be specially addressed. Parcel post for Norway.

HALLARTTS (Houston Line), Cape Town (mails close 10 A. M.; sails 1 P. M.), Van Brunt St., Brooklyn, South Africa. Must be specially addressed. Parcel post for South Africa, Bechuanaland, Portuguese East Africa, Northern and Southern Rhodesia and Southwest Africa.

LEVIATHAN (United States Lines), Southampton (mails close 8 P. M.; sails 1 A. M. Saturday), W. 46th St. Europe, Africa, West Asia. Parcel post for Great Britain, Northern Ireland, France and countries mentioned in Notes A and B. Supplementary mails accepted at West St., station up to 9 A. M. Saturday.

STAL (New York and Cuba Mail S. S. Co.), Tampico (mails close *8 A. M.; sails noon), Wall St. Yucatan, Campeche. Other parts of Mexico must be specially addressed. Parcel post for Mexican States of Yucatan and Campeche.

CIBAO (United Fruit Co.), Kingston (mails close 9:30 A. M.; sails noon), Rector St. Jamaica. Parcel post for Jamaica.

PRINS DER NEDERLANDEN (Royal Netherlands West India Mail), Paramaribo (mails close noon; sails 5 P. M.), Montague St., Brooklyn. Haiti (except prints for Cape Haitien and Port au Prince), Curacao, Venezuela, Guiana must be specially addressed. Parcel post for Haiti, except Cape Haiti, Curacao, Venezuela.

SAIL SATURDAY (June 13)

LEVIATHAN (United States Lines), Southampton (mails close 8 P. M., Friday; sails 1 A. M.), W. 46th St.

ALBANIA (Cunard Line), London (no mails; sails noon), W. 14th St.

COLUMBIA (Anchor Line), Glasgow (no mails; sails noon), W. 24th St.

ORBITA (Royal Mail Steam Packet), Southampton (no mails; sails 11 A. M.), Morton St.

SIERRA VENTANA (North German Lloyd), Bremen (mails close 6 A. M.; sails 11 A. M.), 58th St., Brooklyn. Great Britain, France, Germany. Must be specially addressed. Parcel post for Germany, Austria, Czechoslovakia, Hungary, Switzerland.

VEENENDAM (Holland-America Line), Rotterdam (mails close 6:30 A. M.; sails 11 A. M.), 5th St., Hoboken. Great Britain, France, Netherlands. Must be specially addressed. Parcel post for Netherlands.

MAJESTIC (White Star Line), Southampton (mails close *8 A. M.; sails noon), W. 17th St. Europe, Africa, West Asia, Italy, Greece, Bulgaria, Malta, Turkey, Yugoslavia and Irish Free State must be specially addressed. Parcel post for Great Britain, Northern Ireland, France and countries mention d in Notes A and B.

CARONIA (Cunard Line), Liverpool (mails close *8 A. M.; sails noon), W. 14th St. Irish Free State. Parcel post for Irish Free State.

CONTE ROSSO (Lloyd Sabaudo), Genoa (mails close noon; sails 3 P. M.), W. 55th St. Italy, Greece, Malta, Turkey, Yugoslavia. Parcel post for Italy and Albania.

CELTIC (White Star Line), Liverpool (sails noon), W. 13th St. Irish Free State. Parcel post for Irish Free State. Mails close 8 P. M.; are shipped by rail to Boston.

ROSALIND (Red Cross Line), St. John's (mails close 7 A. M.; sails 11 A. M.), Java St., Brooklyn. Newfoundland. Parcel post for Newfoundland.

ORIZABA (New York & Cuba Mail S. S. Co.), Havana (mails close *8 A. M.; sails 11 A. M.), Wall St. Cuba. Must be specially addressed.

FORT ST. GEORGE (Furness Bermuda Line), Hamilton (mails close 8 A. M.; sails 11 A. M.), W. 55th St. Bermuda. Parcel post for Bermuda.

SAN JUAN (Porto Rico Line), San Juan (mails close 8:30 A. M.; sails noon), Hamilton Av., Brooklyn. Porto Rico, La Romana, San Pedro de Macoris, Santo Domingo City (except registered mail. Ordinary parcel post for Porto Rico, St. Thomas, St. Croix, Saba, St. Martins, St. Eustatius, La Romana, San Pedro de Macoris, Santo Domingo City.

MEXAPAN (United Fruit Co.), Puerto Castilla (mails close 9 A. M.; sails noon), Rector St. Jamaica, Guatemala (El Salvador letters only), British Honduras, cities of Puerto Castilla and Trujillo in Honduras. Cuba must be specially addressed. Parcel post for Jamaica, Guatemala, British Honduras, Trujillo.

GALAMARES (United Fruit Co.), Port Limon (mails close 9 A. M.; sails noon), Rector St. Costa Rica, Cuba, Canal Zone, Panama must be specially addressed. Parcel post for Costa Rica.

CUYAMAPA (Atlantic Navigation Corp.), Puerto Cortez (mails close 9 A. M.; sails noon), Rector St. Honduras (except Amapala City, Choluteca, Departments of Colon and Atlantida. Prints, &c., for Nacaome, Tegucigalpa, Yuscaran. Parcel post for Puerto Cortez, Trujillo, San Pedro Sula.

MARTINIQUE (Colombian Line), Barbados (mails close 9 A. M.; sails noon), Empire St., Brooklyn. St. Thomas, St. Croix, Saba, St. Martins, St. Eustatius, St. Kitts, Nevis, Antigua, Montserrat, Guadeloupe, Dominica, Martinique, St. Lucia, Barbados. Guiana, Grenada, Trinidad, St. Vincent must be specially addressed. Parcel post for St. Kitts, Nevis, Antigua, Montserrat, Guadeloupe, Dominica, Martinique, St. Lucia, Barbados, St. Vincent.

CHOCTAW (New York & Porto Rico S. S. Co.), Santo Domingo City (mails close 9:30 A. M.; sails 1 P. M.), Hamilton Av., Brooklyn, Monte Christi, Puerto Plata, Sanchez, Samana, La Romana, San Pedro de Macoris, Santo Domingo City. Other parts of Dominican Republic must be specially addressed. Parcel post for Dominican Republic (except La Romana, San Pedro de Macoris, Santo Domingo City).

VESTRIS (Lamport & Holt), Buenos Aires (mails close 10:30 A. M.; sails 1 P. M.), 14th St., Hoboken, South Brasil, Argentina, Uruguay, Paraguay. Parcel post for South Brasil, Argentina, Uruguay, Paraguay.

DAKOTAN (American Hawaiian S. S. Co.), Tacoma (mails close noon; sails 3 P. M.), 43d St., Brooklyn. Canal Zone, Panama, Nicaragua (except east coast), Amapala City, Choluteca, Cauca and Narino Departments of Colombia, Ecuador. Printed matter for El Salvador, Nacaome, Tegucigalpa, Yuscaran. Parcel post for Canal Zone, Panama, El Salvador, Nicaragua (except east coast), Amapala City, Choluteca, Cauca and Narino Departments of Colombia, Nacaome, Yuscaran, Tegucigalpa, Ecuador.

NOTE A—Parcel-post mails via England: To Aden (including Kamaran and Perim), Afghanistan (Kabul), Albania (certain places), Ascension, Belgian Congo (Katanga and Eastern Provinces and the territories of Ruanda and Iturl), British Central Africa, (Nyasaland Protectorate), British India, British Somaliland, Cameroons (British and French Zone), Cape Verde Islands, Ceylon, Cyprus, Falkland Islands, French India specially addressed), Gambia, Gold Coast Colony, Ireland (North), Kenya and Uganda, Macao (China), Madeira, Malta, Mauritius (including Rodrigues), Mesopotamia (Iraq) including Kuweit, Morocco (British), Lagos and Tuban only, Nigeria, Nyasaland Protectorate, Palestine, Pemba, Persia, Portuguese India, Portuguese Timor, Portuguese West Africa, Tibet, Togoland (British), Trans-Jordania (territory east of Jordan River), Turkey in Europe and Turkey in Asia (certain places) and Zanzibar.

NOTE B—Parcel-post mails via France: To Abyssinia (Ethiopia), Algeria, Cameroons, Corsica, Dahomey, French Equatorial Africa, French Guiana, French establishments in India, French Indochina (especially addressed), Annam, Cambodia, Cochin China, Laos and Tonkin, French Postoffices in China, French Somaliland, French Sudan, Gabou, Grand Libau (Lebanon), Ivory Coast, Madagascar and dependencies (Madagascar, Ste. Marie de Madagascar, Nossibe, Comoro Islands, Mayette, Great Comoro, Anjouan and Mohell), Mauretania, Morocco (French), New Caledonia and dependencies, Niger Territory, Reunion, Sarre Territories, Senegal (Upper Senegal and Upper Volta), Togoland (French), Syria (Beirut), Damascus, Aleppo and the Western and Eastern Zone, Tunis.

* Supplementary mail on pier; closes 10 minutes before ship sails.

Other Outgoing Steamships

Steamer.	Destination.	Date.	Steamer.	Destination.	Date.
SHEAF WATER	Manzanillo	June 11	CORNELIA	Aracibo	June 13
MUNIWOOD	Cardenas	June 11	EDITH	Aguadilla	June 13
MUNISLA	P. Tenafa	June 11	PRINCESS MAY	Barcelona	June 13
ANDALUSIER	Antwerp	June 11	MIN	Sydney	June 13
PACIFIC	Tacoma	June 11	SIOUX	Barcelona	June 13
PAKI PAKI	Adelaide	June 11	ROTTLEHOLM	Gothenburg	June 15
NARDANA	Fremantle	June 12	HEMLAND	Leghorn	June 15
ALA	Rotterdam	June 12	WEST IRMO	Angola	June 15
CLARA	Bari	June 12	WEST HUMSHAW	Angola	June 15
EDFOLD	Antilla	June 12	TOLIMA	Coronel	June 15
CALEDONIAN	Manchester	June 13	CLONTARF	Naples	June 15
TAXANDRIER	Havre	June 13	CITY OF AUCKLAND	Calcutta	June 15
FRANCISCO	Hull	June 13	BAY STATE	Belfast	June 16
REINE MARIE	Hongkong	June 13	WEST ELDARA	Antwerp	June 16
LONDON EXCHANGE	London	June 13	MASSILIA	Marseilles	June 16
SCHODACK	Dunkirk	June 13	CITY OF ADELAIDE	Rosario	June 16
CITY OF DUNKIRK	Hankow	June 13	MELVILLE DOLLAR	Calcutta	June 16
PALEU MARU	Hamburg	June 13	NEWSIAN	Pacific Coast	June 16
BRENTA II	Smyrna	June 13	COMUSTO	Naples	June 17
EURYADES	Samarang	June 13	BRAZILIAN PRINCE	Adelaide	June 17
CHELDALE	Rosario	June 13	SANTA EULALIA	Buenos Aires	June 17
KALAPA	Calcutta	June 13	CEIBA	Cardenas	June 17
WILSHILO	Tacoma	June 13	MANUCO	Naples	June 17
MANLEE	Vancouver	June 13	CHELDALE	Havana	June 17

SHIPPING AND MAILS

Foreign Ports—Arrivals and Departures

ARRIVED.

Steamer.	At.	Date.
PAN AMERICAN	Buenos Aires	June 10
IDEFJORD	Trondjhem	June 3
CABO TORRES	Barcelona	June 5
CITY OF SALISBURY	Melbourne	June 9
CITY OF CHRISTINIA	Brisbane	June 8
LONDON COMMERCE	London	June 9
KASAMA	Port Said	June 10
CATHLAMET	Dakar	June 7
ETHELFREDA	London	June 9
FRED. HARDING	Queenstown	June 10
RESOLUTE	Cherbourg	June 10

SAILED.

Steamer.	At.	Date.
EASTERNER	Newcastle	June 8
TAIYOI MARU	Genoa	June 8
SEMILLAN	Columbo	June 8
MENELAUS	Manila	June 9
TAKAOKA MARU	Hongkong	June 9
SANTE ALIGHIERI	Naples	June 9
PRES. WILSON	Naples	June 9
NIEUW AMSTERDAM	Rotterdam	June 10
ESTONIA	Danzig	June 9
CASTILIAN PRINCE	Buenos Aires	June 10
AMERICAN LEGION	Rio deJaneiro	June 10
BERGENSFJORD	Bergen	June 10
CONTE VERDE	Naples	June 10
FRANCE	Havre	June 10
OLYMPIC	Southampton	June 10

Transcontinental Air Mail

The transcontinental air mail service is operated in both directions daily, leaving Hadley Field (New Brunswick, N. J.) at 9:30 A. M., Eastern Standard Time, and San Francisco at 6:30 A. M., Pacific Time. The planes carry mail for intermediate points as well, including Cleveland, Chicago, Omaha, Salt Lake City, &c. Mail for points not on the air route is forwarded by mail trains from the nearest air mail stations.

The New York daily closing time for the mail is 7 A. M., Eastern Standard Time, from the General Postoffice, and 11 P. M. the previous night, or a little later, at the air mail letter boxes, painted red, white and blue, which are located in various parts of the city. The closing time at the box in Times Square is 11:25 P. M.

Tuesday's air mail from San Francisco arrived yesterday at 4:38 P. M., Eastern Standard Time, at Hadley Field, New Brunswick, N. J., and was forwarded by rail to New York.

Special to The New York Times.

SAN FRANCISCO, June 10.—Tuesday's transcontinental air mail from New York arrived here today at 5 P. M., on time.

Wednesday's transcontinental air mail, running from San Francisco to New York, was reported running on time out of Salt Lake City, Utah.

Transpacific Mails

The connecting mails close at General Postoffice and City Hall Postoffice Station, New York, at 6 P. M., daily, as follows:

Japan, Korea and China (specially addressed correspondence only), via Seattle	TOKIWA MARU	June 11
Hawaii, Fiji Islands, Samoan Islands and Australia; also parcel-post mails for Fiji Islands, Samoan Islands and Australia, via San Francisco	SONOMA	June 11
Japan, Korea and China (specially addressed correspondence only), via Seattle	ARIZONA MARU	June 11
Tahiti, Society Islands, Marquesas, Cook Islands, New Zealand and Australia; also parcel-post mails for Society Islands, Cook Islands, New Zealand and Australia, via San Francisco	TAHITI	June 12
Hawaii (parcel post only), Guam and Philippine Islands; also parcel-post mails for Fiji Islands for dispatch at Honolulu, via San Francisco	U.S.A.T. THOMAS	June 13
Hawaii (except parcel post) (mail for Guam and Philippine Islands including parcel post for dispatch at Honolulu), via San Francisco	MANOA	June 13
Netherlands East Indies (specially addressed correspondence only); also parcel-post mails for Netherlands East Indies. Mails close at 7:30 A. M., from New York	EUNTADES	June 13
Hawaii, via San Pedro	ST. OF L. ANGELES	June 15
Japan, Korea, China, Siam, Siberia, French Indochina, Netherlands East Indies, Straits Settlements, Brunei, Malay States, North Borneo, Labuan, Sarawak and Philippine Islands, via Seattle	GEN. GRANT	June 15
Hawaii (except parcel post) and specially addressed correspondence for Japan, Korea and China; also parcel-post mails for Japan and Korea, via San Francisco	TATSO MARU	June 15
Japan, Korea, China, Siam, Siberia, French Indochina, Netherlands East Indies, Straits Settlements, Brunei, Malay States, North Borneo, Labuan, Sarawak and Philippine Islands, via Victoria	EMP. OF RUSSIA	June 26
Fiji Islands (except parcel post) and specially addressed correspondence for New Zealand and Australia, via Victoria	NIAGARA	June 26
Hawaii, Fiji Islands, Samoan Islands and Australia; also parcel-post mails, for Fiji Islands, Samoan Islands and Australia, via San Francisco	VENTURA	July 3

World Cruise
RESERVE NOW
Don't leave it till fall. Accommodations are going fast. People want this broad, stimulating experience. From New York, Dec. 3rd. Christmas in the Holy Land. New Year's in Cairo. One management throughout by world's greatest travel system.
EMPRESS OF SCOTLAND
65,000 tons. A perfect cruise home
Literature by cruise experts. From your local agent. Or, R. T. Stebbing, 344 Madison Ave. at 44th St., New York. Personal service, if desired.
Canadian Pacific
WORLD'S GREATEST TRAVEL SYSTEM

Two de Luxe Cruises Around the World on the beautiful RESOLUTE
(Queen of cruising steamships)
These cruises offer the opportunity to see America while you are seeing the world—Overland trip from coast to coast with stopover when and where you like is included in the price of the cruise.
The RESOLUTE has been pronounced "the perfect ship for cruising"—The service and cuisine are world renowned—Splendid itinerary—One management afloat and ashore—Three and a half months of perfect vacation.
From New York Oct. 24, 1925
From San Francisco Feb. 9, 1926
Rates $1500 and up including shore excursions
Write now for our beautifully illustrated booklet describing these fascinating cruises.
UNITED AMERICAN LINES (Hartman Line)
39 Broadway New York
or local tourist and steamship agents.
©1925—U. A. L.

Across the Atlantic
FRANCE ENGLAND
GERMANY IRELAND
Regular Sailings
TUESDAYS and THURSDAYS
Select Accommodations in Second Class Available on all June Sailings
2 WORLD CRUISES S.S. RESOLUTE Oct. 24th & Feb. 9th
UNITED AMERICAN LINES
HARRIMAN LINE Joint Service With
HAMBURG AMERICAN LINE
Apply to United American Lines 39-29 B'way, N. Y., or local agents

MIAMI BY SEA!
NEW S. S. BERKSHIRE
One of the largest steamers on coast. Sails from Philadelphia to Miami every 10 days. Unsurpassed meals and service. Summer round trip $81.24. Baggage checked through from N. Y.
Also two sailings a week from Phila. to Savannah and Jacksonville. Also delightful sea trips Phila. to Boston. Booklet.
Merchants & Miners Transportation Co. 290 Broadway, N. Y. Phone Worth 6285.

Italian Line
NAVIGAZIONE GENERALE ITALIANA
DUILIO-GIULIO CESARE-COLOMBO
Luxurious, fast and direct service to Italy
June 20, June 26, July 7.
Italia-America Shipping Corp., 1 State St., N. Y.
New York Direct to Sweden
Short route thru booking to principal points in Scandinavia, Germany and Continent.
SWEDISH AMERICAN LINE
24 State Street, N. Y.

Alaska - Pacific Coast
NATIONAL PARKS
Ask for "Travel Tours"—Specify Tour
GILLESPIE, KINPORTS & BEARD
8 W. 40 St., N. Y. 1115 Walnut St., Phila.

$155 ROUND TRIPS TO EUROPE
Splendid Tourist Third Cabins
Reserved for Teachers, Tourists, Students.
EMIL KISS TOURIST OFFICE
4th Ave., at 9th St. (opp. Wanamaker's).

Pacific Coast
National Parks, Rockies, California, etc.
For the independent traveler we will be pleased to secure reservations of Pullman and hotel accommodations, arrange for automobiles and side trips, and furnish all tickets complete, with helpful information, thereby eliminating trouble and uncertainty and insuring pleasure, comfort and economy—
OR
We offer 32 comprehensive conducted Tours of various routes and durations.
Call, write or phone for further details.
FRANK TOURIST CO.
542 Fifth Ave., New York
(Est. 1875) Phone Vanderbilt 9128.

Clark's 5 Famous Cruises
By Cunard lits. new all-burners
July 1. Summer Cruise to Norway and Western Mediterranean, 53 days, $550 to $1800.
Jan. 20. Around the World Cruise westward. 128 days, $1250 to $8000.
Jan. 30. Mediterranean Cruise 62 days, $600 to $1700.
Feb. 4. South America with Rio and Buenos Aires; 50 days, $550 to $1250.
June 30, 1926. Norway and Western Mediterranean; 53 days. $550 to $1800.
Rates include hotels, drives, guides, fees. Longest experienced cruise management. Established 50 years.
F. C. CLARK, Times Bldg., N. Y.
(Telephone Bryant 8592)

Europe—Bermuda
Vacation Trips by Auto, Train & Steamer. Great Lakes Tours, Scenic Canada.
STAR TOURS 500 5th Ave. (Ent. 42d St.) Tel. Murray Hill 2168

EUROPE SMALL SELECT PARTIES SAILS JUNE AND JULY
NATIONAL HOLY NAME TRAVEL BUREAU
564 Lexington Ave. (at 50th St.) Eldorado 4000

Portland MAINE
DIRECT STEAMSHIP SERVICE
Gateway to the Resort Lands of Maine
Fare $10
Sailings from New York Resumed June 14
TAKE advantage of this refreshing sea voyage on your trip to Maine. A vacation in itself. Most comfortable, most economical route. Daylight sail through the beautiful waters of Long Island Sound and past Cape Cod.
Fast, Magnificent Steamer
"CALVIN AUSTIN"
Sails from Pier 14, North River, foot Murray Street, Sundays and Wednesdays 10 A. M. (daylight saving time.) Due Portland 7 A. M. following morning (standard time). Telephone Barclay 5000.
Special facilities for handling automobiles
EASTERN STEAMSHIP LINES, INC.

Largest and fastest ships to
California
A 15-day cruise through two oceans on a magnificent ocean liner
one way water
Round Trip $335
From your home town (on main line points) and back in either direction
Rate includes first class ticket, meals and berth on Panama Pacific Liner New York to Havana, Panama Canal, San Diego, Los Angeles, San Francisco and rail-road ticket back home over choice of routes, with stop-over privileges.
Round Trip by Water $425
Rates effective to Oct. 31
PANAMA PACIFIC LINE
No. 1 Broadway, New York City or authorized agents
Your choice of route home across the continent from San Francisco
one way rail

"The Better Way"
South America
LAMPORT & HOLT LINE AND PACIFIC LINE TO
EAST COAST
Rio de Janeiro Montevideo Buenos Aires
Calling Northbound at Santos, Trinidad and Barbados
Vestris, June 13
*Voltaire, June 27
Vauban, July 25
*Vandyck, Aug. 8
*Newest and finest ships in the service.
WEST COAST Via Havana
Panama — Peru — Chile
Havana, Cristobal, Balboa, Callao, Mollendo, Arica, Iquique, Antofogasta, Valparaiso, San Antonio
NEXT SAILINGS
Essequibo, June 18
Ebro, July 16
Largest vessels in the West Coast Trade.
Special Cruise Tour 58 days all expense included By the S.S. Voltaire, June 27 $775
Regular Sailings from Buenos Aires, Montevideo and Brazilian Ports to Europe by Royal Mail Line and Nelson Line Steamers.
Sanderson & Son, Inc., General Agents, 26 Broadway, N. Y., or any local steamship agent.

To BOSTON
"THE BEST ROUTE"
IS BY THE
EASTERN STEAMSHIP LINES, Inc.
THE ONLY DIRECT LINE. ONLY ALL-WATER ROUTE
(Only line which does not transfer passengers to rail lines en route.)
The only line operating steamers especially built for this service.
VIA CAPE COD CANAL
The new fast, luxurious steamers "Boston" and "New York" represent the latest thought in marine architecture and combine every convenience for comfort and safety.
Elegantly furnished staterooms with and without bath. Running water large social halls, smoking, writing and music rooms. Spacious promenade decks. Music and dancing.
Leave Pier 19, N. R. (foot of Warren St.) New York daily, Sundays included, at 5:00 p.m., Daylight Saving Time. Telephone Barclay 5000. Connections at Boston for all points in Maine and Maritime Provinces. Special facilities for automobiles.

PACIFIC COAST
NATIONAL PARKS
ALASKA
A series of wonderful Summer Tours varying as to duration and routes—Inclusive or exclusive of Alaska.
Departure Dates: July 1, 8, 13, 20, 22, Aug. 5, Sept. 8.
Itineraries include GRAND CANYON, YOSEMITE VALLEY, YELLOWSTONE PARK, CALIFORNIA COAST RESORTS, PACIFIC NORTH WEST, CANADIAN ROCKIES, COLORADO SPRINGS, DENVER, CHICAGO, etc.
Independent Tours starting any day
THOS. COOK & SON
NEW YORK
587 Fifth Ave. 253 Broadway
Tel. Vanderbilt 4100 Tel. Barclay 7100

Canadian Pacific New York to Quebec Cruises—12 Days
4 cruises via Palatial twin-screw
S. S. "FORT HAMILTON"
Sailing from New York
July 11-25 Aug. 8-22
Stopping One Day (each way) at Halifax and Two Days at Quebec. Magnificent scenery, smooth water, cool weather. Orchestra for Dancing.
Round trip 12 days, $150 and up
One way to Quebec, 5 days, $80 and up
For illustrated literature address
FURNESS BERMUDA LINE
34 Whitehall St., N. Y., or any Tourist Agent

Whenever you travel carry these spendable everywhere AMERICAN EXPRESS TRAVELERS CHEQUES.

Texas by Sea
A Glorious Cruise
$103.20 ROUND TRIP
All steamer expenses included for 13 to 14 days' ocean voyage from New York to Galveston and return, with 3 to 4 additional days ashore at passenger's own expense. Total of 17 days away from New York.
down the Atlantic, around the Florida Keys and across the Gulf of Mexico
The "All Water Route" to Galveston. Oil-burning steamers—high standards of service—wide range of accommodations. A delightful, invigorating sea voyage for business men and vacationists.
Steamer calls at Key West, Uncle Sam's great Naval Base, with its picturesque Spanish quarter, fishing fleets, turtle crawls, sponge docks and celebrated cigar factories. This trip allows three to four days ashore at Galveston, the Seashore Resort of Texas.
A VOYAGE OF 1900 MILES EACH WAY WITH NEW THINGS TO THINK AND TALK ABOUT
At Galveston convenient direct rail connections to all points in Texas, Oklahoma, Arizona, New Mexico and Pacific Coast.
Fast Through Freight and Package Car Service to all Southwestern points
Direct and Economical Way to Southwestern Cities:

Albuquerque	$88.66
Austin	64.55
Beaumont	63.77
Dallas	68.16
El Paso	79.55
Fort Worth	68.16
Galveston	63.00
Houston	63.77
Los Angeles	107.27
Oklahoma City	73.79
Phoenix	95.23
San Antonio	67.43
San Diego	107.27
San Francisco	108.90
Tucson	90.86

MALLORY LINE
UPTOWN: 36 West 40th St., bet. 5th & 6th Ave.
DOWNTOWN: Pier 36, North River, N. Y.
The above one-way fares from New York include stateroom accommodations and meals on steamer.

To South America
VISIT the Land of Romance, via swift, luxurious Grace Line steamers! The preferred route of experienced travelers to countries of fascinating sports and pastimes.
FAST DIRECT SERVICE
Regular fortnightly sailings from New York thru the Panama Canal to Peru, Chile, Bolivia, etc. Special reduced rates: Around South America Tours. Now.
S. S. Santa Luisa June 11 || S. S. Santa Ana July 9
S. S. Santa Teresa June 25 || S. S. Santa Elisa July 23
Also S. S. Santa Cruz July 22
Direct to Colombia, Panama, Ecuador and Peru
Full particulars at local agents or write for Booklet P.
GRACE LINE 10 HANOVER SQ., N.Y. Bowling Green 4630

These Booklets Contain All You Need to Know About—
Booklet 101 Booklet 102 Booklet 103 Booklet 104 Booklet 106
Send today for FREE booklet which interests you
THE NATIONAL TOURS, 37 W. 39 ST., N. Y. Tel. Longacre 5260
Send FREE booklet No. ..... to .....
State approx. date of departure so that proper literature may be mailed.

LUXURIOUS NEW SHIPS
NEW YORK-NORFOLK SERVICE
SETTING a new standard in comfort and convenience. Three decks. De Luxe staterooms, dancing, sun parlor, tea room, etc.
$12.

BUSINESS OPPORTUNITIES

Bank and business references required. Rate one dollar an agate line.

The New York Times welcomes information from readers regarding any misleading advertisements that may have escaped its censorship.

CAPITAL WANTED.

BUSINESS MAN WANTED, AN ENERGETIC, competent business man as active associate in merchandising company controlling a patented and fully developed mechanical specialty for household and food product manufacturers' use, of enormous demand, replacing present form because of low cost and superiority; associates, men of ability and character; the right man can acquire a substantial interest with an investment of $10,000 to $25,000. The Engineering Business Exchange, Charles Whiting Baker, Director, 30 Church St., New York City.

PARTNER WITH FEW THOUSAND DOLLARS, invest in high-class roadhouse, main road to several Summer colonies in New Jersey; swimming, riding, other possibilities; must expand to accommodate dancing space. Morristown 701R.

BUENOS AIRES FIRM, ESTABLISHED 15 years as manufacturers' agents, solicit non-conflicting accounts; initial basis during introductory period, salary and commission; bank, commercial references. Z 2102 Times Annex.

STAPLE FOOD CONCERN, ESTABLISHED 25 years, enlarging plant and distribution, requires competent executive with $25,000 (amply secured); big bonus; no agents. Ring 1447 Morningside.

$6,000 DRUGGISTS WILL BUY MY DENTAL cream through a unique plan of distribution; $15,000-$20,000 needed; sound proposition; investigate. J 853 Times Downtown.

ESTABLISHED BUSINESS, WITH CHAIN offices, open for investment or partner; substantial salary given; strictest investigation invited. K. D., 82 Times.

SALESMEN, WITH ROAD FOLLOWING, ladies' shoes; minimum investment $10,000; well-known, progressive shoe manufacturer. Z 2059 Times Annex.

MAN WANTED, INVEST CAPITAL IN RE-cently patented knitted staple wearing apparel; boys', girls' sportswear. D 98 Times.

ATTRACTIVE THEATRICAL PROPOSI-tion; results already proved; reasonable investment. P 751 Times.

CAPITAL TO INVEST.

ENERGETIC EXECUTIVE AND SALES-man will invest $15,000 in legitimate enterprise that can stand strict investigation. H 427 Times.

BUSINESS CONNECTIONS.

WANTED—TWO GENTLEMEN WITH EX-tensive plumbing and steamfitting supplies: experienced; one office manager, other as salesman and charge sales, with $10,000 each to invest in well established house and going business; opportunity man with ability; act quick. For interview write D 930 Times Downtown.

TWO MEN, ENERGETIC, SOUND BUSI-ness, selling experience, are open for good lucrative proposition; prefer sales proposition, New Jersey and adjacent States; will invest if required. R 509 Times.

AVAILABLE POSITION FOR MANAGER, general export department, well known import, export house; state age, nationality, experience, references, compensation required. S Times 165 Broadway.

LIGHT METAL STAMPING—TIN PLATE novelties and similar articles. Geo. V. Clark Co., Inc., 65 Front St. Established 1887. Incorporated 1923.

ANIMATED NIGHT ADVERTISING SIGN, now running, for sale or will take advertising salesman as partner. G 405 Times.

BUSINESS MAN, OFFICE AT 42D, NEAR Broadway, seeks connections notion or novelty items of merit. H 423 Times.

$4,000 BUYS SPLENDID CASH BUSINESS now paying large profits; income can be doubled within year. V 126 Times.

CONCESSION TO LEASE, SODA FOUN-tain and coat room in established dance hall. Telephone Vanderbilt 6800.

RELIABLE SALES ORGANIZATION HAS facilities for distribution meritorious commodity. H 424 Times.

MAIL ORDER NEWS, 500 5TH AV., EX-plains mail order business; 25c, postpaid.

Distributors Wanted.

WANTED—EXCLUSIVE DISTRIBUTERS for new patented automobile necessity; organize own sales force; run own business; big returns; no competition; fastest selling automobile specialty on the market; a chance of a life time; must be financially responsible; territory open Eastern, New England and Southern States. E. H. Finch Co., Inc., 1,476 Broadway, New York.

FOR SALE.

Plants and Factories.

NEEDLE TRADES, ATTENTION!
For sale, factory situated outside of New York (non-union labor); now in full operation with successful financial record; fully equipped with 100 machines and cutting room; ideal for manufacturing of dresses or kindred lines; overnight shipping facilities; owner retiring. Write J. K., Room 1402, 171 Madison Av., N. Y.

Stores and Shops.

HIGH-CLASS
LADIES' RETAIL SHOE STORE;
GROSS BUSINESS $300,000 YEARLY.
BEST LOCATION CHICAGO.

Sell fixtures, inventory, good-will and lease to responsible party at sacrifice. Nominal cash payment. Principals only.

HARVEY B. NEWINS, INC.,
522 5TH AV., NEW YORK CITY.
TELEPHONE 2962 VANDERBILT.

WE SPECIALIZE IN SODA FOUNTAINS and all kinds of store fixtures; easy monthly payments. Merit Equipment Co., 2 West 45d St. Pennsylvania 9264.

CHIROPODY PARLOR—LATEST SOREN-sen fittings, all year business; chance of a life time; write at once. Z 2101 Times Annex.

25 "Go-Getter" Salesmen

We need you at once if you can hit on "six cylinders" selling the "best bet" that ever came to New York. Commission basis, which should net you a big check each week. Self-serving food machine is what we have.

CREMER, EVERSFIELD & COMPANY
233 BROADWAY, N. Y.

Business Girls Like Cuticura

Because it helps to keep the complexion clear, the hands soft and the scalp healthy. The Soap, used daily, cleanses and purifies, while the Ointment soothes and heals. Cuticura Talcum is an ideal toilet powder.

Soap 25c. Ointment 25 and 50c. Talcum 25c. Sold everywhere. Sample each free. Address: "Cuticura Laboratories, Dept. 6B, Malden, Mass." Cuticura Shaving Stick 25c.

FOR SALE.

Hotels and Furnished Room Houses.

HOTEL IN VIENNA, AUSTRIA.
Controlling interest in modern incorporated hotel in Vienna, enjoying highest type patronage, in splendid location, under capable management; unusually attractive investment opportunity, with very liberal returns; particulars furnished to seriously interested buyers of means. D 927 Times Downtown.

Restaurants and Tea Rooms.

BECOME INDEPENDENT—RESTAU-rants, lunch rooms, tea rooms, coffee pots, drug and confectionery stores are the money-makers of today; we start you in a business of your own by completely equipping your store; small cash payments, balance on easy monthly instalments; if you have a location call, write or phone. Merit Equipment Co., 2 West 45d St. Pennsylvania 9264.

QUICK SALE, EXCELLENT LEASE; TEA room in the growing part of Broadway, Flushing. Phone 3793, 9-11 A. M.

Garages.

GARAGE PROPERTY AND BUSINESS FOR sale, 115x220; large machine shop, large dance hall second floor; 1 apartment second floor; located in one of the best suburban towns; cash $15,000. Wood, 5 Columbus Circle.

GARAGE: COLUMBUS CIRCLE; CAPAC-ity 110; average $18; splendid profits; price $8,000; terms. Francis J. Phillips, 47 West 42d.

FOR GOOD GARAGE INVESTMENTS CALL Tarter Realty, 153 West 72d. Trafalgar 2334.

GARAGES, ANY SIZE, ANYWHERE. Gaillard, 100 East 42d. Ashland 6714.

Patents.

INVENTIONS PROTECTED—PATENTS OB-tained; instalments; evening appointments. McNaier, 291 Broadway. Worth 9545.

Miscellaneous.

AUTO RENTAL (TAXI).
Going business, established 6 years, 150,000 population; best equipment; reason selling have other interest; will stand investigation; particulars, appointment. St. George 2753. William Martin.

CAPITAL PROCURED, ALL LINES OF business sold, city or country. James Crowe, Times Building, 42d and Broadway. Bryant 7153. 41 years this line.

BAKERY, RESTAURANT; BEST SECTION, Long Island; good prices; large plant, 2 patent ovens, 2 trucks; own garage. Box 401, 1,318 2d Av.

Leases.

BROADWAY, 2,800, CORNER 163D ST., choice light corner, large basement store; great future; $50 monthly.

BUSINESS SERVICE.

MULTIGRAPHING, $2.50—1,000.
Unusually attractive rates for campaign series, including copy service. Katherine Kory, 1,440 Broadway. Pennsylvania 7338.

YOUR SALES LETTERS
DO THEY BRING RESULTS?
We write letters that will.
Esser Advertising, 1,170 B'way. Ashland 1403

ADVERTISE—ENTIRE COUNTRY.
Leading papers; lowest prices; lists furnished. Benat, Inc., 228 West 42d. Chickering 8002.

AUCTIONEER—COMMISSION SALES SO-licited, furniture and stores, all lines bought. Elkan, 304 West 124th. Morningside 6179.

ADVERTISE, COUNTRY PAPERS; ALL publications; send for catalog. Owl Agency, Times Building.

FINANCING—LOANS.

LOANS WITHOUT COLLATERAL.
$50 to $5,000.
To salaried people and merchants; monthly or weekly payments.
Call or write for booklet.
GRAMERCY FINANCE CORPORATION,
Operating under N. Y. State Banking Dept.
12 WEST 28TH ST.
Phone Ashland 1020.
Open Mondays and Thursday until 7 P. M.

AUTO OWNERS—QUICK LOANS.
Car in your possession.
LOANS MADE SAME DAY.
STRICTLY CONFIDENTIAL. Lowest rates.
PEERLESS FINANCE CORPORATION,
250 West 57th St. (corner Broadway).
Suite 621. Phone Circle 7082-0827.

LOANS IN ANY AMOUNT ON
DIAMONDS, PEARLS, JEWELRY, SILVERWARE; CONFIDENTIAL SERVICE.
Holmes Electric Protection Throughout.
J. E. LEMON & CO. Established 1878.
478 6th Av. (29th St.) Lackawanna 8080-1.

FINANCING
on outstanding accounts, merchandise in warehouse and other collaterals; 30 years' experience; liberal terms; low rates.
STANDARD TRADING CO.,
491 Broadway. Phone Canal 7849-7850.

COMMERCIAL FINANCING,
Advance on accounts and merchandise; consult our principals with your financial problems in strictest confidence.
WORMSER & CO.,
95 5th Av. Corner 17th St.

ACCOUNTS RECEIVABLE FINANCED
WITHOUT NOTIFYING YOUR CUSTOMERS.
WE ADVANCE 80%; CONFIDENTIAL;
MORTGAGE LOANS, RENT ASSIGNMENTS.
THE FINANCE TRUST,
25 West 43d—Suite 1418—Vanderbilt 6615.

MONEY LOANED CONFIDENTIALLY
on household furniture; endorsement unnecessary; amounts to $300; low legal rate.
CHATTEL LOAN SOCIETY,
(A Personal Loan Co. State Supervision.)
289 4th Av. (23d St.), Gramercy 1066.

IMMEDIATE CASH.
Outstanding accounts purchased without notification; rent assignment loans, notes purchased; service confidential.
MODERN MERCANTILE CO., INC.,
209 BROADWAY. WORTH 7392.

LOANS ON AUTOMOBILES
Quick action, no red tape.
BURTON FINANCE CORPORATION,
1,440 Broadway, N. Y. Room 1506.
Bklyn. Branch 1,774A Pitkin Av. Dickens 3603

COMMERCIAL FINANCING.
Advances on accounts receivable to manufacturers and jobbers; strictly confidential.
THE DOLLAR COMPANY,
53 West 36th. Fitzroy 4088.

OUTSTANDING ACCOUNTS FINANCED; liberal terms, lowest rates; confidential; quick service assured.
MERCANTILE FACTORS CORPORATION,
212 5th Av. Ashland 9506.

LARGE RESOURCES FOR DISCOUNTING accounts receivable and general commercial financing; lowest rates. Credit Utility Corporation, 270 Madison Av. Tel. Caledonia 2700.

AETNA FINANCE CO., 40 WEST 33D, Manufacturers, jobbers, financed; new plan; advances on accounts, merchandise. CASH. IMMEDIATE CASH.

IMMEDIATE LOANS ON CARS
While used or in storage. Confidential.
CIRCLE AUTO FINANCE CO.,
250 W. 57th ST. FISK BLDG. CIRCLE 7374.

BUSINESS AND PERSONAL LOANS.
NO LOANS LESS THAN $5,000.
MacGOWAN FACTORS CO., 347 FIFTH AV.,
ROOM 1210. ASHLAND 6716.

WE SPECIALIZE IN DISCOUNTING AC-counts receivable without notification to customers. Consult Solar Finance Corp., 132 Nassau. Beekman 6018.

MONEY FOR BUSINESS EXPANSION.
Reorganization, Real Estate, Com'cial Paper.
Phoenix Factors Corporation, 1,265 B'way.

LOANS TO BUSINESS MEN
and high-grade salaried employes.
DANGLER FINANCE. STERLING 2158

IF YOU NEED MONEY, SEE
HARRY H. OSBRIN
1,476 Broadway, Suites 1114-1115.

LOANS MADE TO MERCHANTS ON EASY payment plan in amounts of $1,000 and upward. Box 1595, 1,440 Broadway.

LOANS, MORTGAGES, MACHINERY, FIX-tures, trucks; all kinds chattels. Commodore Finance, University 2250.

FINANCING
Advance on accounts receivable; 3 years in business; $5,000 to $50,000.
Box 1,595, 1,440 Broadway.

BUSINESS, COLLATERAL AND BANK loans; bond issues. Davies, 150 Broadway, Rector 2360.

CREDIT MEN TO WAR ON BUSINESS CROOKS

Have Raised Fund of $1,042,897 to Finance Campaign Against Improper Methods.

WILL COVER WHOLE NATION

Colonel Donovan Asks Cooperation With Government in Obtaining Income Tax Reports.

Special to The New York Times.

WASHINGTON, June 10.—Assurance that the Department of Justice will continue its drive on credit "crooks" and "criminals" was emphasized to the National Association of Credit Men today by William J. Donovan, Assistant Attorney General, who told his hearers that they could reciprocate by extending aid to the Federal Government in the collection of income taxes.

Today's sessions of the credit men were devoted in the main to discussion of the depredations on credit and the measures that may be taken to correct this form of crime. Announcement was made that members of the organization from New York and fifteen other cities had subscribed $1,042,879 to finance an intensive campaign against commercial fraud.

The campaign will be operated from three administrative headquarters—New York, Chicago and San Francisco. Twenty-five district offices will be established in important centres, where records of every commercial criminal known to that section will be kept with his complete record.

William H. Pouch, President of the New York Credit Men's Association and Chairman of the million dollar fund for the suppression of credit crime, outlined the plan of the association to make commercial crime an unprofitable business.

"We have won our first big skirmish in our war against credit fraud," said Mr. Pouch. "We still have a big fight before us. Our present victory is a definite victory but it is not a complete victory; the big work is yet to be done. We intend to harass credit criminals and prosecute them, and, if necessary, persecute them, until they turn to some more profitable line of making a living."

Mr. Pouch reported that in the raising of the million-dollar fund to prosecute credit "crooks" New York led with a contribution of $381,096. Other cities made contributions as follows: Philadelphia, $70,985; Milwaukee, $24,850; Indianapolis, $21,005; Cleveland, $54,257; Chicago, $71,500; Baltimore, $26,080; Buffalo, $28,360; Pittsburgh, $41,014; St. Louis $45,000; Kansas City, $18,000; Detroit, $55,610; Twin Cities, $59,805; Cincinnati, $52,665, and Boston, $92,770.

L. E. Pierson, Chairman of the board, Irving Bank-Columbia Trust Company, New York, spoke on "The Federal Reserve System and the Future of American Finance."

"The Federal Reserve System, which has been the chief instrument of American finance during the past decade, has been fortunate in two respects, he said. "In the first place, it has had an opportunity during the first ten years of its existence to prove its ability to cope with great financial emergencies. It has also been fortunate, perhaps because of the great responsibilities which have been thrown upon it, to escape the fierce political issues which disrupted the First and Second Banks of the United States.

"When the nations of Europe began to dispose of their American securities, and American manufacturers first felt the need for expansion to take care of the war orders which poured in upon them, the Federal Reserve System was in a position to meet this unprecedented situation with financial machinery large enough and strong enough for the occasion."

NEW ZEALAND SEEKS TO STERILIZE UNFIT

Minister of Health Considers Plan to Form Eugenics Board and Segregate Defectives.

Copyright, 1925, by The New York Times Company.
Special Cable to THE NEW YORK TIMES.

LONDON, June 10.—New Zealand proposes to take the drastic step of sterilizing its unfit. According to The Morning Post, a committee of inquiry has recommended to the Minister of Health of New Zealand the appointment of a eugenics board with power to segregate and supervise the mental defectives.

The board will keep a register of the mental defectives who are not inmates of mental hospitals and of moral imbeciles who are considered dangerous to the community. Epileptic children and children considered by the Education Department incapable of receiving further instruction in school will be placed on the register. The board will have the power to order the removal of any on the register to the farm or industrial colony and in suitable cases to order sterilization on condition of release from the register.

The operations, however, may not be performed without the consent of the parents or guardians of the persons concerned. It will be an indictable offense to marry a registered person.

Parents or guardians of registered persons will have the right of appeal against registration to Judge of the Supreme Court.

TO RESTORE WAR CEMETERY

Veterans Will Mark Graves of Men Who Fell in the Revolution.

Plans for the restoration of the historic Barkaloo Cemetery, at Narrows Avenue and Seventieth Street, Brooklyn, in which many soldiers of the Revolutionary War are buried, were announced yesterday by the Veterans of Foreign Wars. Joseph F. Lynch Post 1,019, under Comamnder Thomas Winn, and Robert L. Porter Post 980, under Commander Joseph Connolly, will conduct the work.

Two monuments were erected in the cemetery by the Daughters of the American Revolution two years ago in commemoration of the services of Lieutenant Harmes Barkaloo and of Simon Cortelyou in the Revolution. To cooperate with that organization in further restoring the cemetery, the Veterans of Foreign Wars will remove the accumulated rubbish from the vicinity of the known graves, put markers on them and surround them with iron rail fences.

FORFEITS HER BAIL TWICE.

Ex-Fiancee of "Dapper" Don Collins is Late to Court in Drug Case.

Five hundred dollars bail furnished for Mrs. Helen Young, former fiancée of "Dapper" Don Collins, who is charged with possessing drugs, was ordered forfeited for the second time yesterday by Magistrate McQuade in the West Side Court.

Last week Magistrate Brodsky ordered the bail forfeited when the woman failed to appear for examination, but rescinded the order at the request of Mrs. Young's attorney, who said she was ill. He set her hearing for yesterday, and again she failed to appear. She came to the court later, found it had been adjourned and then went to the Essex Market Court to appeal to Magistrate Brodsky to restore the bond, but he declared the case was out of his jurisdiction. Mrs. Young is expected to appear in the West Side Court today to make her appeal again.

OPPOSE SHORT LEASE OF MUSCLE SHOALS

Coolidge Committeemen Urge Against Any Private Operation Before Congress Acts.

ARMY IN FULL AUTHORITY

It Could Sell Any Power Developed After Machinery Tests This Year —Davis Studies Report.

Special to The New York Times.

WASHINGTON, June 10. — Opposition to leasing the power or other facilities of Muscle Shoals before Congress takes action was expressed by President Coolidge's Muscle Shoals Committee in a letter received today by Acting Secretary of War Davis from John C. McKenzie, Chairman of the committee. The findings of the committee will be taken under consideration by Acting Secretary Davis and the chief of Army Engineers.

The letter of the committee read:

June 10, 1925.

Hon. Dwight F. Davis, Acting Secretary of War, Washington, D. C.

My dear Mr. Secretary:

Your letter of April 14, submitted to the Muscle Shoals Inquiry, relative to the disposition of any hydroelectric power which may be generated at Wilson Dam prior to the final disposition of the matter by Congress, including your proposals for the disposition of the same, numbered 1 and 2, and reading as follows:

1. A revocable lease of the steam power plant at Nitrate Plant No. 2, combined with the sale of power of hydroelectric plant, with the provision for availability of power for the partial operation of Nitrate Plant No. 2 either directly by the lessee or through a third party.

"The sale of surplus power, if, when and as developed by the War Department, under a contract revocable at any time by the Department," has been under consideration by this Inquiry.

After long and careful study it is the opinion of the members of the Inquiry that until Congress has taken action no lease, temporary or otherwise, of the plants, power, or other property be made. We do not believe that any person, persons or corporations should be permitted to erect on the site any buildings or other structures, or in any way to participate in the operation of the plant prior to final action by Congress. We further believe that the letting out and the tuning up of all the hydroelectric machinery and other power equipment should be carried out under the direction and responsibility of the Chief of Engineers of the United States Army.

As far as the disposition of any power which may result from the testing and tuning up of this plant previous to the settlement of the matter by Congress is concerned, this Inquiry does not believe that it can add in any way to whatever authority or jurisdiction the War Department may now have. We, therefore, leave this phase of the matter entirely in the hands of the War Department, reiterating our opposition to leasing or participation by others in the project. Yours, very respectfully,

JOHN C. MACKENZIE,
Chairman Muscle Shoals Inquiry.

While not indicating their views as to the ultimate form of operation, some of the members of the committee are said to regard Muscle Shoals as mainly a national defense in time of war and a fertilizer plant in peacetime, believing that power should not be considered the all-important factor.

JEWISH WOMEN ORGANIZE.

Will Aid Philanthropic Federation in Wider Bronx Activity.

A meeting of representative women of the Bronx was held yesterday afternoon at the Concourse Plaza Hotel to organize the Bronx Women's Division of the Federation for the Support of Jewish Philanthropic Societies. In announcing the meeting a few days ago Albert Goldman, President of the Bronx Division of the federation, said that the federation aims to give the borough greater prestige and greater usefulness in federation affairs by developing a strong regional organization.

Mrs. Simon Frankel presided. Among the other speakers were Mrs. Sidney C. Borg, President of the women's division; Mrs. Henry Bodenheimer, M. Maldwin Fertig, Assistant Corporation Counsel of New York, and Dr. Irving F. Reichert, Rabbi of Tremont Temple.

Among the institutions in the Bronx maintained by the federation are the Home for Hebrew Infants, Lebanon Hospital, Bronx House, Montefiore Hospital for Chronic Diseases, factory operated by the committee for the care of Jewish tubercular patients, the Bronx branch of the United Hebrew Charities and the Young Men's Hebrew Association of the Bronx. Regional headquarters are at 391 East 149th Street.

POLITICS STIRS MRS. HOYT.

Volunteers as District Captain in "Silk Stocking" District.

It was announced yesterday that following the selection of Mrs. John T. Pratt as Republican candidate for the nomination for Alderman in the Fifteenth District, Mrs. Colgate Hoyt, widow of a prominent banker, had become sufficiently interested in politics to volunteer her services as an election district captain. Her bailiwick will be the Fifth Election District, which comprises Fifty-ninth Street from Fifth to Seventh Avenue; the block on Fifty-eighth Street between Fifth and Sixth Avenues, and Sixth Avenue from Fifty-eighth to Fifty-ninth Street.

The new election district captain of the Fifth has lived at the Plaza for several years. She has a country home at Oyster Bay.

FREED OF LIBEL CHARGE.

Jury Acquits Glen Cove Editor in Two Hours.

MINEOLA, L. I., June 10.—James E. Sullivan, editor of The City Record of Glen Cove, was acquitted here today of a charge of criminal libel brought by Francis A. Ludlum, former President of the Board of Education of Glen Cove. The jury was out two hours.

Ludlum charged that Sullivan, in a series of articles, questioned his fitness for the office of President of the Board of Education; charged him with having given a customer short weight and with having approached a juror during a recent trial.

Dr. Philip Brennan of Brooklyn appeared for Sullivan. Assistant District Attorney James Gehrig represented the State.

THAW IN THE OLD HAUNTS.

Came to Town From Virginia and Spends a Merry Evening.

Harry K. Thaw came to town again yesterday from his farm in Virginia and immediately visited a cabaret at Broadway and Forty-eighth Street, where reservations had been made for himself, his secretary and his bodyguard.

Thaw announced that he desired to entertain the cast of the revue playing there, and, after dinner washed down by a pitcher of what was said to be orange juice, spent a merry evening with the six young women who went to his table.

Few persons in the restaurant seemed to recognise Thaw. He wore a business suit and seemed in good spirits.

CORRECT EXPOSURE, an important step toward pleasing prints, is easily secured with the No. 1A Pocket Kodak, Series II. An automatic exposure dial tells the proper timing.

Let our experienced salesmen show you this camera's fine points—of which there are many—it won't take long to show you.

No. 1A Pocket Kodak, Series II, for 2½ x 4¼ inch pictures, with Kodak Anastigmat lens f:7.7 and Diomatic shutter, $26.00.

EASTMAN
Kodak Company
(Eastman Stockhouse, Inc.)
Madison at 45th

AN OPEN LETTER TO
DIRECT-MAIL *Specialists*
and Big-Run
PRINTING *Salesmen*

IN this big city of ours there are scores of "darn clever" men who have *sold* and are now serving 3, 4, or a dozen accounts ably, but *not profitably.*

Some are Free-Lance, Direct-Mail men who find that the time consumed *following thru* printing production doesn't permit them to see other accounts they might easily *land;*—

Others are big-run Printing Salesmen who could easily earn more than their 10% on the business they control if they could create ideas, copy, etc.

To such men this organization has an interesting proposition to present . . . the GUILD idea in Direct-Mail and Printing service. . . associating a select group. . . all working on a profit sharing basis.

Telephone for an Appointment.
Murray Hill 7835

KRAMER *Direct-Advertising*
469 FIFTH AVENUE

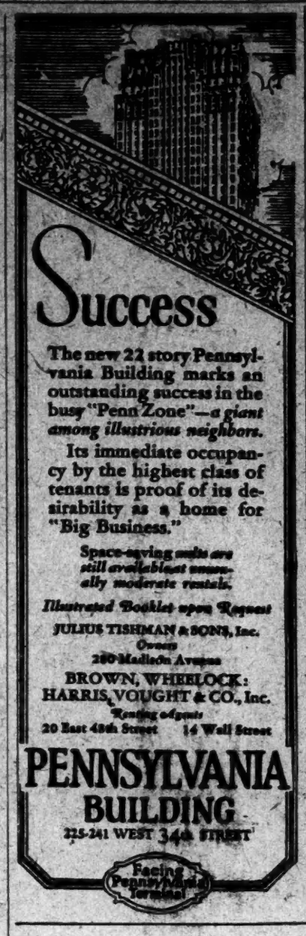

Success

The new 22 story Pennsylvania Building marks an outstanding success in the busy "Penn Zone"—*a giant among illustrious neighbors.*

Its immediate occupancy by the highest class of tenants is proof of its desirability as a home for "Big Business."

Space-saving suites are still available at reasonably moderate rentals.

Illustrated Booklet upon Request

JULIUS TISHMAN & SONS, Inc.
Owners
280 Madison Avenue

BROWN, WHEELOCK, HARRIS, VOUGHT & CO., Inc.
Renting Agents
20 East 49th Street 14 Wall Street

PENNSYLVANIA BUILDING
325-341 WEST 34th STREET
Facing Pennsylvania Terminal

Sales agents are finding 51 East 42d St.
"The Axis of Uptown Business"
the nearest place to their customers

Light and attractive small offices available on upper floors.

Ask for our Representative on Premises

Vanderbilt Avenue Building Corporation
Renting and Managing Agent
Room 610 Tel. Murray Hill 1198
Or your own Broker — Brokers protected

WILL BUY FOR CASH

Any quantity perfumes, toilet goods, face and talcum powders, rubber goods, ivory, celluloid, novelties, toys, hair brushes, specialties of all kinds. Anything that can be sold to department or drug trade. Jobs or close-outs only.

V 982 TIMES DOWNTOWN.

Water Coolers & Filters

Loeber Rainbow Fountain and cooler protects health. Copper construction guarantees lifelong service. Cork insulation saves ice. No Paper Cups Required
No. 77 Approved by Health Boards
HENRY G. LOEBER CO.
151 East 124th St., New York
Phone: Harlem 9891

JOHNSON'S FOOT SOAP
ACTS LIKE MAGIC
ON TIRED, TENDER, SMARTING, SWOLLEN, SWEATY FEET
25 CENTS—ALL DRUGGISTS

If Your Hair's Coming Out Come In to The Waldorf

OILY HAIR or a dry scalp are forerunners of dandruff and falling hair. Do not neglect Nature's first warnings.

Our Waldorf-Astoria personnel has been specially trained in the new Terminal Therapeutic Scalp Treatment — a marvelous scientific corrective which has been developed by our technical staff as a result of treating thousands of scalp cases.

An excellent corrective for dandruff and falling hair — the Therapeutic is believed to prevent baldness and will effectually postpone it.

WHILE THERE IS HAIR THERE IS HOPE

Try This Treatment at The Waldorf-Astoria Today

TERMINAL BARBER SHOPS
Where the Commuter is Performer

Uptown:
THE ROOSEVELT
45th—Madison Ave.—46th
Open till 9 P.M.

THE KNICKERBOCKER
151 W. 42nd St. Open till 11 P.M.

NATIONAL CITY BLDG.
17 E. 42nd St.—At Subway Entrance

HOTEL COMMODORE
42nd at Lex. Ave. Open till 9 P.M.

HOTEL PENNSYLVANIA
7th Ave. at 33rd Open till 11 P.M.

THE WALDORF-ASTORIA
5th Ave. at 34th Open till 8 P.M.

WOMEN'S HAIRDRESSING AND BEAUTY SHOPS:
THE ROOSEVELT
THE KNICKERBOCKER
WALDORF-ASTORIA
HOTEL PENNSYLVANIA
195 BROADWAY
COTTON EXCHANGE BLDG.

Downtown:
COTTON EXCHANGE BUILDING
Beaver and William Streets

EQUITABLE BUILDING
120 Broadway

TEL. AND TEL. BUILDING
195 Broadway

HUDSON TERMINAL BLDG.
Cortlandt

HUDSON TERMINAL BLDG.
30 Church Street

HUDSON TERMINAL BLDG.
50 Church Street

TERMINAL BARBER SHOP AND BEAUTY SALON, BOOK-CADILLAC HOTEL, DETROIT, MICH.

A sturdy athletic-trim Keds model—built for the hardest wear.

A Keds oxford model—designed for general wear as well as for sports.

Get him the shoes the World's great Athletes are wearing!

—Keds
Reg. U.S. Pat. Off.

NEARLY all the big athletic champions today are wearing Keds. They include the winners of 17 world and national tennis championships last year—the world's champion soccer team—scores of champion handball and basketball players.

No wonder every boy today wants a pair of Keds. And incidentally, Keds are the most economical summer footwear parents can buy for boys who just seem to go through everything!

Made with tough, springy rubber soles and cool canvas uppers—Keds are especially built for long wear. They will stand the hardest vacation uses—the everyday wear of boys and girls and the games, hikes, outings, camping trips of young or old.

Keds are made only by the United States Rubber Company. And every Keds shoe *always* has the name Keds on it.

You can get Keds in all the popular styles, high and low, brown and white and at prices from $1.25 to $4.50. But if you don't find the name Keds on the shoe they are *not* Keds.

Always look for the name—*and accept no substitutes!*

United States Rubber Company

They are *not* Keds *unless* the *name* Keds is on the shoe

A crepe-sole Keds model. Crepe-sole Keds are distinguished for springy lightness, ground-grip and long wear.